Bettis Flier Killed, Plane Hits Autos

WEATHER
Fair today, tonight and Tuesday; slightly cooler tonight. (Detailed Report, Page 20.)

Pittsburgh Sun-Telegraph

ESTAB. 1927—VOL. 5—NO. 11 MONDAY, AUGUST 12, 1929 THREE CENTS

WALL ST. CLOSE

EAST SHAKEN BY EARTHQUAKE, TREMOR FELT IN PITTSBURGH

Today

Meteorological Flight.
Planning for Glory.
Everything Is Possible.
Only a Meteor.
—By ARTHUR BRISBANE

SAN SIMEON, Cal., Aug. 11.

IN TWO or three days, Dr. Eckener will be flying his Zeppelin over Siberian plains and hills where dinosaurs once laid their eggs, and on to Tokio. Then will come the flight across the narrow northern end of the Pacific, south along the west coast to Los Angeles, and back to the Atlantic.

WELL may statesmen, fliers and engineers of the world send their congratulations to Dr. Eckener, who at 61 years of age opens a new path around the world.

THE air voyage from Lakehurst to Friedrichshafen is described by Dr. Eckener as a "meteorological" accomplishment, a battle with wind and weather.

Flying comparatively low, the Zeppelin obtained the assistance of winds that added 35 miles per hour to the ship's speed, breaking the world's long-distance air-speed record.

IN FUTURE flights, with airships perfected, and heavier than air, flying will be done far above any clouds, at heights where high winds, fogs and storms are unknown.

And air flying will be done on schedule time, with less uncertainty than on a modern railroad.

AS THERE are no waves or storms a short distance below the ocean's surface, so all is tranquil a few miles up in the air, only a slow, perpetual breeze, following the earth's turning toward the East.

RETURNING to earth, you learn that the latest building plan is for a structure one hundred stories high, plus ten stories below the ground. Men, from the first have been reaching, ever, upward.

PHOENIX, ARIZ., reads with horror about five former policemen, and their plan to achieve glory.

They are accused of making two Mexicans and a Nicaraguan drunk, then persuading them to break into a drug store.

When the burglary was attempted, the conspirators shot two of the men dead, wounded the third. Their plan was to be praised and rewarded.

YOU read that with horror.

But when ancient kings deliberately started war, for their own glory, killing thousands, how much better were they, than the five conspirators, killing only two?

If it is in history, it is glory. If it is in the slums, it is murder.

THE Associated Press reports that seventy Italian bishops, and numerous heads of religious orders appeal to the Pope to "proclaim dogmatically the assumption of the Blessed Virgin, her ascension into Heaven, bodily, as well as spiritually."

THE request will be considered at the coming Ecumencial Council, and if proclaimed dogmatically by the Pope, the bodily ascension from Palestine into Heaven, will become part of the faith, not to be questioned.

CHANGING ideas as to the dimensions of the universe, and the probable location of Heaven, might cause the Vatican authorities to hesitate.

But the seventy bishops might well suggest that if a German scientist can ascend bodily, as well as spiritually, into the air, taking sixty human beings with him, and sail around the earth, it is not unreasonable to assume that the Creator of the universe, could easily arrange a bodily assumption from earth to Heaven.

Things that once called for miraculous powers are now matters of scientific certainty.

THERE was a tremor, mysterious, loud noise, and a shock that disturbed the residents of East Bay on this coast.

Now you are told the disturbance "was only a meteor falling into the bay."

Coming through the air, made red hot by its friction, the meteor dived down to join millions of others, at the bottom of the ocean, sending up a cloud of steam as it fell.

"ONLY a meteor," is interesting proof of our tendency to ignore the most important things.

If that meteor could tell where it has been, what it has seen, during billions of years, flying through space before earth's gravity captured it, it would impart information possessed by no man. That information would be more important than the gentle mediums' message, "Mamma is happy."

THE real news of our little earth interests us only faintly.

The five ex-policemen, arranging a murder, interest those that care little about the German debt payment, involving billions in cash, and perhaps future wars.

AND the details of the tariff fight, including the possible addition of $200,000,000 a year to the cost of sugar, do not interest the average man as much as the shape of his fall hat.

LOCAL news is the thing. A baby falling down stairs in your house is 10 times as important as 10,000 engulfed by a volcano "somewhere out in the Pacific."

MUSSOLINI now permits public singing of the Garibaldi hymn, barred until recently, since Fascism took charge of Italy.

Once, all over Italy you saw pictures of Garibaldi, and even trained parrots sang "the tombs open, the dead arise, our martyrs have all come back."

Garibaldi, if his tomb could open, and he arise, would be much interested in modern Italy.

(Copyright, 1929, King Features Syn. Inc.)

BETTIS FLIER DIES, PLANE HITS AUTOS

Akron Pilot, Lost in Fog, Crashes Into Wires; Ship Ablaze Shoots Along Road

Pilot Harry Smith, 26, of Akron, O., was killed when the cabin plane he was flying crashed in the rog on the Lebanon church road today, near Bettis Field.

The big ship plunged through light wires and was scattered into pieces as it hit the hard road. The fuselage burst into flames and tore along the highway 700 feet, careening off one auto and headon into another, the woman driver of which was injured.

Lost in Fog

Smith had taken off from Bettis Field 15 minutes earlier in the Lockheed-Vega plane, which was in service on the Pittsburgh-Akron air line opened a few weeks ago by Middle States Air Line.

It was presumed that in the fog he lost his sense of direction and height.

The plane came spinning toward the earth at a terrific rate of speed. As it struck the road the wings fell off and the fuselage shot forward.

It careened off a fender of an auto driven by C. A. Peat and crashed against the radiator of a car piloted by Mrs. Margaret Short, of New England, Pa.

Woman Jarred

Mrs. Short was painfully jarred, but able to return to her home. Her car was damaged beyond immediate repair.

Attaches at Bettis Field told of warning Smith against taking off in the fog, but said that he was so anxious to keep to schedule on the new airline that he hopped off in the face of the danger.

SOVIETS O. K. ZEP PASSAGE

By WALTER DIETZEL.
International News Service.

FRIEDRICHSHAFEN, Germany, Aug. 12.—The Soviet government's permission for the Graf Zeppelin to fly over Russian soil on the continuation of its round-the-world flight was received from Moscow today.

The departure of the mighty air liner for Tokio, via the Soviet Union is set for 4 o'clock Wednesday morning, or 11 o'clock p. m. tomorrow, Pittsburgh time.

As weather reports for the next 48 hours are extremely unfavorable, it was stated this afternoon that the departure of the ship may have to be postponed.

Germans who were former war prisoners in Siberia will send a wreath upon the Graf to be dropped over Moscow, together with a letter requesting that the wreath be deposited upon the graves of their comrades who died in Russian prison camps.

By WILLIAM HILLMAN.

FRIEDRICHSHAFEN, Aug. 12.—Keyed up by the record they set in coming home from America on the first leg of their world trip, Commander Eckener and the officers of the Graf Zeppelin will make an effort to beat their schedule on

(Continued on Page Eight, Col. Three.)

U. S. Steel Hits 229, Record, in Amazing Spurt

By W. S. COUSINS,
International News Service.

NEW YORK, Aug. 12.—A spectacular jump in United States Steel stock to 229, a gain of 11 points for the day. Upturns of 1 to 6 points in a dozen or more of the railroad and industrial favorites on the big board, put new courage into the bulls of Wall street and helped to win back the losses incurred in last Friday's violet shakeout.

Speculators in the financial district were confident of a new melon-cutting for steel corporation stockholders, ine one form or another, probably a three-for-one split-up in the shares.

The sore spot in the money market appeared to have healed up and financial leaders were in a happy frame of mind that the market had held up so well under the effect of the marking up of the New York rate to 6 per cent. The "last of the bad news" on money market matters was now considered to be out of the way.

HOW PILOT DIED IN BETTIS CRASH

Photo by Pittsburgh Sun-Telegraph

WRECKAGE OF PLANE AFTER CRASH ON LEBANON ROAD, NEAR AIRPORT

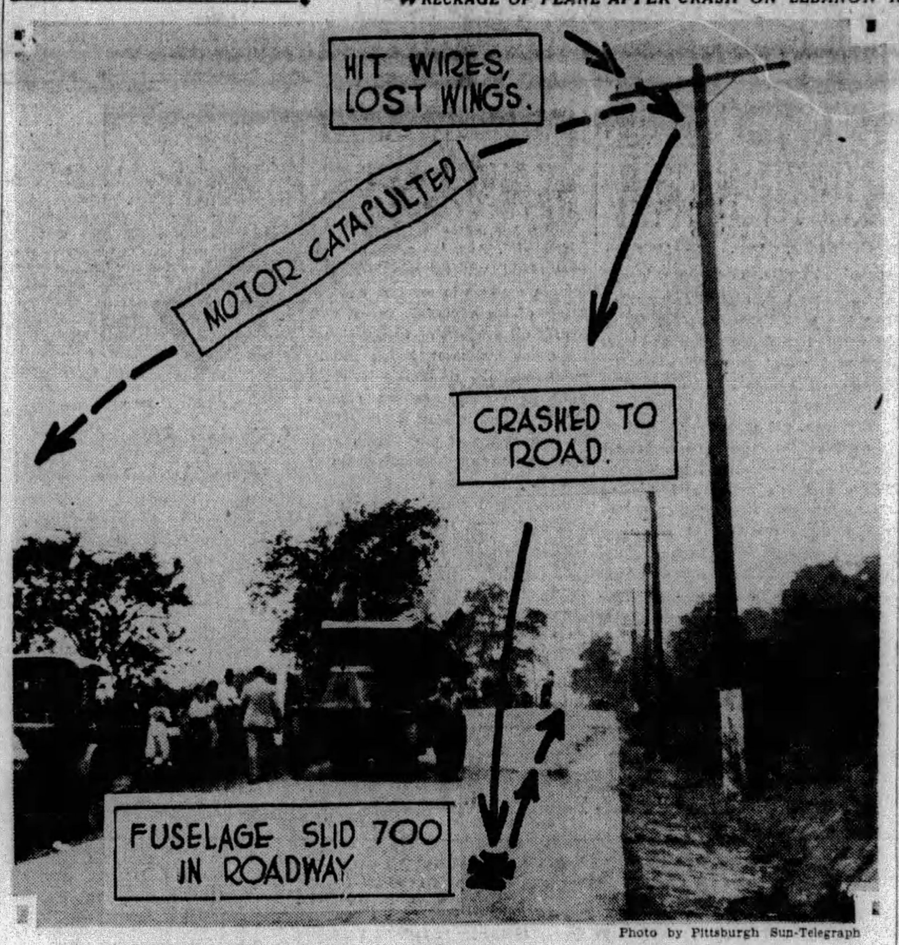

Photo by Pittsburgh Sun-Telegraph

HOW PLANE HIT WIRES, CRASHED AND SLID ALONG ROAD

Pilot Harry Smith, 26, Akron, was killed when his cabin plane hit electric wires, crashed to Lebanon road and went careening 700 feet along the roadway, striking two autos. Both wings were torn off when the ship hit the wires and the fuselage broke into flames in the roadway. The motor went flying towards an adjacent field.

SNOOK'S TRIAL NEARS END

By JAMES L. KILGALLEN.
International News Service.

COLUMBUS, O., Aug. 12.—The trial of Dr. James H. Snook, slayer of Theora Hix, co-ed beauty, drew toward a close today.

Less than a dozen defense witnesses remained to be heard when court was adjourned until 1:30 this afternoon. E. O. Ricketts, chief counsel for the defense, said the defense may rest late today.

The case is expected to go to the jury Wednesday or Thursday.

NOT TO CALL ALIENISTS

Decision of the defense to abandon its plan to summon alienists to

(Continued on Page Eight, Col. One.)

In the Sun-Telegraph Today

All Quiet on the Western Front ... Page 14
Magazine ... Page 10
Radio Programs ... Page 11
Fiction ... Page 14
Society ... Page 20
Weather Detail ... Page 20
Movies, Theaters ... Page 22
Sports ... Pages 23, 24, 25
Finance ... Pages 26, 27, 28

Six Killed as Auto Upsets and Burns

SACRAMENTO, Cal., Aug. 12.—(AP.)—Six members of a party of Chinese returning here from a wedding in Stockton were burned to death when their automobile collided with another car, overturned and caught fire. Two other Chinese were injured, one perhaps fatally.

PIRATES BENCH ROOKIE CLARKE

NEW YORK, Aug. 12.—Disgruntled over their defeat yesterday the Pirates will have a changed battle-front this afternoon when they tackle the Robins in the last game of the series. Sparky Adams will be at short in place of Stewie Clarke, promising recruit, whose failure to tag out Babe Herman in the eighth inning yesterday with two out and the Pirates one run in front, gave the home boys an opportunity of which they took full advantage.

Ervin Brame will be on the mound for the Buccos this afternoon. He probably will be opposed by McWeeney or Dudley.

MALONE FILES FOR MAYOR

Today's developments in a political situation which is rapidly increasing in intensity:

1.—Councilman James F. Malone filed nominating petitions for the mayoralty today, indicating that he would not drop out of the race—although candidates have till the twentieth to withdraw.

2.—W. L. Mellon and Senator Max G. Leslie returned to Pittsburgh, Mellon silent and Leslie expecting all three candidates to run for mayor.

3.—Councilman Daniel Winters declared he would file nominating petitions for city controller, to run against Henry Oliver Evans and Edward Townsend, declared candidate, announced he wouldn't run against Evans in case Winters should seek the job.

4.—Talk was revived of County Commissioner Joseph G. Armstrong running for mayor, with Malone and Mayor Charles Kline both withdrawing in his favor.

Councilman Winters declared that petitions would be filed today or early tomorrow to have his name placed on the ballot in the September primary as a Republican candidate in opposition to City Controller Evans.

Evans was elected by City Council temporarily to fill the vacancy in the controller's office caused by the death of John H. Henderson.

Council's election filled the gap only until the first subsequent people's election. Consequently Evans must go before the voters in September as a candidate for the balance of Henderson's term.

Rumors have been current that

(Continued on Page Two, Col. Two.)

$10,000,000 Motor Merger in Britain

LONDON, Aug. 12.—(INS).—Negotiations are under way for the formation of the largest automobile merger in the history of the British automotive industry, International News Service learned today.

The merger will involve five of the large motor companies in Great Britain and two smaller ones. A total capital of $10,000,000 will be involved.

Several existing British car models would be scrapped in order to eliminate self-competition.

The name of the new concern may be British National Motors, Ltd.

Nathalie Crane, 16, Works on Sixth Book

NEW YORK, Aug. 12.—(AP.)—Nathalie Crane, 16, celebrated her birthday with a regular sub-deb party—ice cream, varied candies and favors, you know—and then went back to work on her next book, announced as a "Psychological Romance." She already has had five books published.

SHARP TEMBLORS ROCK 5 STATES; CHIMNEYS, WINDOWS CRASH

Associated Press.

A series of earth tremors, varying considerably in intensity and length of duration, rocked portions of five eastern states and one Canadian province today.

Quakes were reported at intervals from as far east as Springfield, Mass.; west to Astabula, O.; south to various points in Pennsylvania, and north to Toronto.

In most cases the effects of the shocks were confined to the awakening of sleepers and the violent rattling of windows and dishes, but in Western New York, where the tremor appeared to have reached its maximum intensity, considerable damage was done.

Main Tremor 12 Seconds

Seismographic readings at Canisius College, Buffalo, fixed the time of the principal shock at 24 minutes 55 seconds after 7 a. m., Eastern daylight saving time, the main tremor lasting 12 seconds and being followed by minor shocks at intervals throughout the next six minutes.

Reports of shocks from other points, however, fixed the time as early as 3 a. m.

In Canandaigua, where the tremors lasted nearly three minutes, large apartment houses were said to have swayed noticeably, and police and fire departments were besieged with telephone calls from terrified householders.

In Elmira a woman reported that her bed broke down from the force of the quake.

At Alfred, dishes and pictures were thrown to the floor during the shock, which lasted about 15 seconds.

Binghamton reported the earliest experience of the quakes, fixing them between 1 and 3 a. m. Sleeping residents were awakned by the violent tilting of their beds, but no damage was reported.

Most serious damage was reported from Attica, where one of the walls of the Methodist Episcopal Church was cracked and falling chimneys damaged the roof of the building. A huge chimney on an industrial plant at Warsaw, in Wyoming County, collapsed.

Shock Course Erratic

Rev. John P. Delaney, S. J., head of the seismographic department at Canisius College, fixed the center of the quake at a point at least 200 miles south of Buffalo. The shocks traveled in a north and south direction, but their course apparently was erratic.

The seismograph failed to record the intensity of the shocks, the amplitude of the tremors being so great that the recording needle ran off the record sheet.

The quake, according to meteorological observers, was the first to be felt in the Lake Erie area since the St. Lawrence valley temblor in 1925.

Earth Tremors Felt Here

Slight tremors were reported in Pittsburgh today.

Tremors were felt in the East End district at 7:15 a. m. Residents called the Sun-Telegraph to ask news of an "explosion."

There was no explosion, no damage of any nature reported here.

The Allegheny Observatory has no seismograph or other apparatus for recording earth tremors; nor does any other scientific institution in Pittsburgh, said Dr. Heber D. Curtis, diector of the observatory. Consequently, such observations as were made of the tremor here today were of a hasty, haphazard character.

Dr. Curtis said he did not feel the shock. He remarked that the Pittsburgh district is free from the "faults" or flaws in the earth's crust that cause earthquakes.

Sayre Postoffice Damaged

SAYRE, Pa., Aug. 12.—(AP.)—The walls of the postoffice were cracked by the earth tremors which shook this place, rattling dishes and awakening residents. The temblor was felt throughout this section and southern New York state as far as Elmira. Newspaper offices were besieged with calls

(Continued on Page Two, Col. Seven.)

Lucky Buck Announces New Specials on Page 2

'STRIP' BRAWL SENDS CONSTABLE, 2 OTHERS TO HOSPITAL

ONE SHOT, 4 BEATEN IN GANG ROW

Jack Burke, Sparring Partner For Dempsey and Tunney, Flees After Fight, Arrested

John Burkowski, better known as Jack Burke, ex-constable and a former sparring partner of Jack Dempsey and Gene Tunney, was under arrest again today as the result of two "Strip" district street brawls which early today sent three men to the hospital, one with a bullet wound and two with battered heads.

Arrested with Burke were Albert Buss, 27, a newly appointed constable, his brother, Harry, 33, Howard MacGregor, 24, all of 72 Twentieth street, and Joseph Connors, 21, of 2518 Penn avenue.

EARLY MORNING BRAWL

All five were arraigned before Police Magistrate Leo Rothenberg this morning and held pending hospital reports on the condition of Thomas Nolan, 35, the wounded man.

According to testimony at the alderman's hearing the trouble started when Burke and two companions—designated as Eddie Nelson and John Doe—attacked MacGregor and James Mahaney, 24, of 2210 Penn avenue, as the pair stood in front of a store at 1808 Penn avenue, shortly after 1 a. m. today.

Soon after this, Mahaney and MacGregor, both badly beaten, roused Alderman Thomas A. Flanigan and swore out a warrant for the arrest of Burke and his two companions.

Constable Buss was called to serve the warrant at once.

With his brother he approached Burke and a group of the latter's friends in Penn avenue, near No. 3 Police Station.

As the constable attempted to serve the warrant, he said, friends of Burke crowded about him and his brother and fists began to fly.

Guns flashed. The smoke cleared away, and Buss and his brother were lying in the street, their heads battered and their bodies bruised.

BURKE ESCAPES

Nolan was collapsed against a building, his leg bleeding profusely from a bullet wound.

Police rushed from the nearby station and arrested MacGregor. They hurried Nolan and the Buss brothers to West Penn Hospital.

Burke escaped, but was arrested later and arraigned with the other four today.

Two years ago, Burke was involved in a gangster shooting which occurred in Sixth avenue near the Nixon Theater. He drew a suspended sentence in this fray, which was blamed on political warfare between Republican factions of the Second Ward.

In June of this year he appeared in court again and was convicted on a liquor charge. He has not been sentenced.

PRINCE RESCUES PITTSBURGHER

ERIE, Pa., Aug. 12.—Mary Weihrauch, of 350 Forty-fifth street, Pittsburgh, daughter of H. J. Weihrauch, battalin chief of the Pittsburgh Fire Department, was rescued from drowning here, after Josef A. Springer, 27, an employe of the Hamburg-American Lines, and former price, had lost his life in his attempt to bring the girl to safety.

The victim was a member of the Hapsburg family, of Austria, and was a direct descendant of Franz oJesph, late emperor.

The girl and her brother, Harry, together with Tom Rogers, also of Pittsburgh, and the prince, had been in bathing on the peninsula.

"Joseph and I were swimming some distance from the others," the girl described. "I got tired and tried to touch bottom and stand on my feet. It was too deep. I became frightened and called to Josef. While he was trying to take me to safety I noticed he was becoming tired also, and in a few minutes, he was struggling himself. The others were soon on the scene, and one of them took me to the canoe."

The prince's body was recoverd.

DIET COMPLICATIONS :-: By QUIN HALL

MONONGAHELA TERRORIZED BY 'FIREBUG'

Seven Fires Laid to Negro, Seen Fleeing After Bakery Is Discovered in Flames

MONONGAHELA, Pa., Aug. 12.—A firebug, who is blamed for seven fires which occurred in the business section here since Saturday afternoon, was sought by state and city police today.

Police Lieut. Edward Schaffer had a complete description of the man today and believed him to be a Negro.

POLICE CALLED OUT

Mayor S. C. Stahlman last night summoned every available policeman to duty and sent a squad of special officers into the residential section.

The most disastrous of the seven fires occurred at 1:15 o'clock Sunday morning when the firebug broke a rear window of the Lazarri Building, Second street, and set fire to paper and lumber piled in the cellar.

OTHER FIRES

The flames burned through to the Richardson bowling alleys, but firemen saved the structure by forcing water through partitions where the flames threatened to sweep onto the second and third floors. Damage is placed at $2,000.

Other fires have occurred in a United States relay mail box, Chess street; Jewish Synagogue, Chess street; Towner Building, West Main street; Louis Sepe bakery, Monongahela lamp factory, Robinson meat market and Christina meat market.

The "bug" was seen running from the Sepe bakery and was described as a "short, husky Negro."

GEM SALESMAN AUTO VICTIM

CHICAGO, Aug. 12.—(A.P.)—A man believed to be D. E. Reichbaum, a jewelry salesman of Wheeling, W. Va., was fatally injured when his automobile overturned in a ditch on the Joliet road yesterday.

Cards indicated he was employed by Feigenbaum Brothers, dealers in precious stones, Pittsburgh. The automobile license identified the car as from Pittsburgh and cards were found carrying the name of the Fairfax Hotel, Pittsburgh. Jewels found in his sample cases were imitations, police said.

An official of Feigenbaum Brothers, wholesale diamond dealers, with offices in the Clark Building, said today D. E. Reichbaum, 56, killed in an automobile crash near Chicago yesterday, was in the wholesale diamond business for himself. He left Pittsburgh three weeks ago on a business trip, and had two diamonds on consngnment for the Feigenbaum firm. While in Pittsburgh he made his headquarters at the Fairfax Hotel. He leaves a widow in Wheeling.

7, SAVING WAYWARD

Photo by International Newsreel

DORIS BUSSING PREACHING HER CREED

* * *

Doris, only 7, who started an evangelistic career yesterday by preaching from the pulpit of Church of the Atonement, Brooklyn, in community services. She has shown religious inclinations since the age of 3.

East Shaken by Quake, Tremor Felt Here

(Continued from Page One.)

from anxious residents inquiring as to the nature and seriousness of the disturbance.

Windows Broken at Erie

ERIE, Pa., Aug. 12.—(AP.)—A sharp earthquake was felt along the lake front at 7:20 o'clock this morning. Windows were broken but no other damage was reported.

The tremor lasted about 30 seconds, according to the coast guard station here. There was no water disturbance, the guard reported.

The shock was felt along the coast generally. Girard, Pa., Westfield, N. Y., and Chautauqua Lake, N. Y., also reported the shock.

Dishes rattled on shelves in Erie homes.

TITUSVILLE, Pa., Aug. 12.—(AP.)—An earthquake severe enough to awaken residents from sleep shook this section this morning. No damage was reported. The tremor lasted several seconds.

FRANKLIN, Pa., Aug. 12.—(AP.)—Two earth tremors, at intervals of several seconds, rocked Franklin this morning. The quake was felt at other points on French Creek and the Allegheny River. No damage was reported.

Shocks Awaken Hundreds

OIL CITY, PA., Aug. 12.—Hundreds of families were awakened and dishes in a number of homes were rattled by a slight earth tremor felt here at 7:15 this morning. The tremor lasted about five seconds, it was estimated.

WASHINGTON, Aug. 12.—(AP.)—The Georgetown University seismograph registered an earthquake today that began at 7:26 o'clock a. m. and reached its maximum at 7:27. The disturbance pparently centered about 244 miles northeast of Washington and the temblors recorded were described as "sharp."

Houses Shaken in Toronto

TORONTO, Ont., Aug. 12.—(AP.)—An earth tremor lasting about a minute was felt in many parts of the city at 7:25 o'clock. Houses were shaken and windows rattled, but no damage reported.

CLEVELAND, Aug. 12.—A sharp earthquake was recorded on the seismograph at the John Carroll University Observatory here at 7:25:35 a. m. today.

The disturbance lasted 15 seconds and was felt within a radius of 500 miles from the Niagara Falls region, according to Father Frederick Odenbach, who is in charge of the observatory here.

The temblor, according to reports here, was distinctly felt at Erie, Pa., and throughout the whole Niagara district, including the Canadian border.

Third Felt in State

HARRISBURG, Aug. 12.—(AP.)—The temblor which was felt this morning in Erie and New York points along Lake Erie is the third minor shock to be felt in Pennsylvania in the last two or three years, Dr. George C. Ashley, state geologist, said today. The previous shocks were inconsequential and occurred in Eastern Pennsylvania, he said.

The geologist said he knew of no conditions in Pennsylvania which should lead to earthquakes or temblors and said that he could not account for the shocks. The movement which produced the shocks was probably a slipping, rather than an upheavel of rock layers, he indicated. It is very rare, he said, for such shocks to occur in so old a geological formation as is represented in the strata in this state. Such shocks usually occur in comparatively new formations as are found in California.

Flier Tries Non-Stop Canada-Mexico Hop

LOS ANGELES, Aug. 12.—(AP.)—Municipal airport officials today announced that Tex Rankin, American aviator, had hopped off at Vancouver, B. C., at 4:40 o'clock this morning on an attempted non-stop flight to Agua Caliente, Mexico.

MALONE FILES FOR MAYOR

(Continued from Page One.)

Winters was being urged by North Side Republican chairmen to oppose Evans.

Winters also is believed to have the backing of Mayor Kline on account of Evans' declaration a few months ago of favoring Malone for mayor in opposition to Kline.

The Winters move is puzzling politicians, who seem convinced that Evans was selected by Council at the request of Mellon, former Republican state chairman.

The Armstrong mayoralty candidacy would mean the withdrawal of both Mayor Charles Kline and Councilman Malone. Neither gave the slightest indication that he would leave the fight.

"I anticipate there will be three candidates for mayor," said Leslie.

"Have you decided whom you will support?"

MELLON SILENT

"No, I am under no obligations, personal or political, to any candidate."

Leslie has repeatedly announced that he will not support Mayor Kline.

The returning leaders found not only a tangled situation in their own party ranks but a Democratic threat.

Thomas A. Dunn, asked to run for mayor on the Democratic ticket, accepted today with a letter in which he indicated he will direct his appeal to the 84,000 Pittsburgh voters who supported Gov. Alfred E. Smith last November.

Democratic leaders make no secret of the fact that they are hoping that a hot Republican primary election will leave behind it sufficient ill-feeling to give the minority party a chance in November. The task facing Mellon and the leaders associated with him is to avoid such an eventuality.

Their big task is the mayoralty situation, with Mayor Kline, Malone and Judge Richard W. Martin as avowed contenders, the last-named an independent. Judge Martin will continue his radio campaign over KDKA at 7:15 this evening with an address on "Gang Murders and City Government." The Kline radio campaign will start tomorrow night, Councilman W. Y. English taking the air in the Mayor's latcrests.

Addition of Mrs. H. B. Wolowski and Dr. T. A. Starzynski to Martin's campaign committee was announced today by Alexander P. Lindsay, chairman.

Chicago Trio Seeks Endurance Record

CHICAGO, Aug. 12.—(AP.)—Three aviators were prepared to take off "some time today" in an attempt to remain aloft nearly three weeks. They have set for their goal the breaking of the endurance flight record of 424 hours, recently made in St. Louis by the St. Louis Robin. The Chicago fliers, C. Earl Steele, Russell Mossman and Wilson Herron, have christened their cabin monoplane, Chicago—We Will.

CHICAGO THUGS LOOT THEATER

CHICAGO, Aug. 12.—(INS.)—Theater bandits, who have raided a show house here almost every week for the past three months, today invaded the State-Congress Burlesque Theater just south of the Loop and escaped with between $4,000 and $5,000.

Six men, all armed with pistols, confronted Charles E. Peet, theater manager, his wife, and Wallace G. Rath and his wife, and herded them into the Peet home. There three robbers remained guarding Mrs. Peet and the Raths, while Peet was driven by the other three holdup men in an automobile to the theater and forced to open a safe containing the week-end receipts.

Peet and Ellsworth Adams, watchman in the theater, were left bound and gagged by the bandits.

GERMANS HOLD REPUBLIC FETE

BERLIN, Aug. 12.—(AP.)—President Paul von Hindenberg, who seldom appears in public now because of his advanced years, with nearly all members of the diplomatic corps and many high government officials, yesterday attended impressive ceremonies at noon in the plenary hall of the Reichstag, in observation of the tenth anniversary of the Constitution Day of the German republic.

They heard Minister of the Interior Severing declare that "not for the first time Constitution Day falls at a moment fateful for Germany and fateful for the world." He pointed to the tremendous significance of The Hague conference on reparations now in session and expressed the hope that a successful solution for liquidation of the World War and stabilization of European peace would be reached.

Missing Duquesne Boy Reported Seen

A boy answering the description of William Turlik, missing from his home in Duquesne since August 4, was reported today as having bseen seen in Smithfield, near Uniontown. R. M. Baker reported he saw the boy leaving a freight train. He recognized a similarity to the picture printed with the description in the Sun-Telegraph. Albert Turlik, a brother, left today for Smithfield to check up.

Lucky Bucks—New Money for Old

By LUCKY BUCK.

Hold tight! Here I come, loaded down with startling news!

I promised you a bulletin—and here it is. Are you ready?

I'm going to give you $50 (Fifty) for $1 (One)!

I, Lucky Buck, am going to pluck an ordinary dollar bill from your purse and shower you with a harvest of money.

All you have to do is to get your nimble fingers attached to one of the Lucky Bucks I'll pass out today.

Today, mind you, I'm going to spend four Lucky Bucks. Each of them is worth Fifty Bucks.

FOUR MORE

What's more, I'll tell you right now the numbers of the bucks I'll spend. Here they are:

N76742813D
R69069894D
E97791B
D17344336B

Watch for them! They pay big dividends. Watch for them in Pittsburgh, Wheeling, Johnstown, Steubenville—all over the tri-state district.

Now to the latest winners. The Benevolent Buck I left at the Brentwood Pharmacy found its way, via the corner grocery, to Mrs. Donald L. McHugh, of Donora. It was No. X52522773D.

NEWSY GETS ONE

From Emlenton Mrs. F. T. Taylor reports discovering another one and Joe (Muggsie) Ferris, Uniontown newsy, flourished No. V59451738D, a Big Bill I dropped in Parnassus.

Georgie Clark, 2, of 4535 Sylvan avenue, Hazelwood, swaggered in with a Succulent Suskin he located at the Swissvale bank—No. B39246949E, the same one I had spent at 4800 Second avenue.

Tom Bailent, of 7803 St. Lawrence street, Swissvale, uncovered what we're all looking for in Milton's Pharmacy, Rankin. That 'un was numbered A44718687E.

And here are a few tips. No. B17496875E I deposited with a first-rate barber in Hotel Schenley Saturday; at Llewellyn's garage, Fifth and Hamilton, I left behind Lucky One No. M20134696D; Oswald Werner's place at Highland and Penn got still another, and Fishel's hired help in the Morrowfield had better begin a search.

And now I'll let you in on the many dollars—new ones for them.

Many Lucky One-Spots will be put into circulation. Every day numbers of these Lucky One-Dollar Bills will be printed exclusively in the Sun-Telegraph.

Bills must be redeemed within 10 days of publication.

For Monday, August 12, 1929

Redeem these Singletons for $50 each:

N76742813D	E97791B
R69069894D	D17344336B

These 23 Lucky Bucks are worth $460:
New Today:

B17496875E	M20134696D	H95159809D
R88395850D		T68446531D

These Are Still Good:

K39753782D	Z56238065D	A22648149E
R29290951D	A45218852E	Y75173257D
Y70526080D	B48944492E	B59092519E
Z69250951D	B66240730E	A51495086E
B29869863E	R29401158D	V59530407D
R88411392D	X78238995D	Z64245144D

These $1 Bills Worth $10 Each:
X63327609D R29511970D Y97826254D

LUCKY BUCK WINNERS

PHOTOS BY PITTSBURGH SUN-TELEGRAPH

"MUGGSY" JOE FERRIS DONALD GEORGE CLARK

Joe's "King of Uniontown newsboys" and Donald's a sweet little baby. Through the fate that controls such things, each of them received a "Lucky Buck."

WHERE EARTHQUAKE WAS FELT

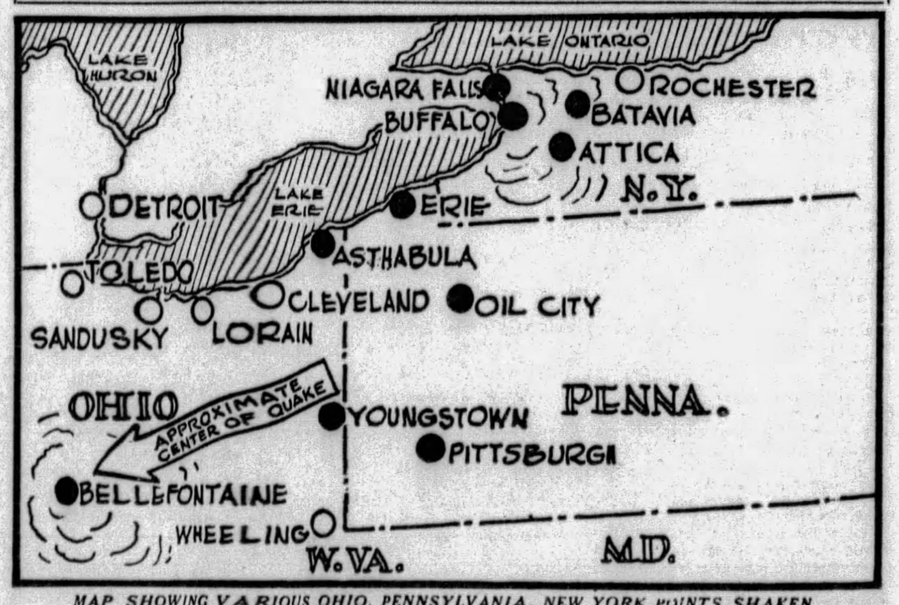

MAP SHOWING VARIOUS OHIO, PENNSYLVANIA, NEW YORK POINTS SHAKEN

A tri-state map showing the various towns and cities that today reported earth tremors. Canisus College seismograph experts place the center of the quake at Bellefontaine, O., although most of the damage seems to have been done in the Buffalo (N. Y.) district.

ZEP'S FLIGHT TO TOKIO TO BE LONGEST OF WORLD TOUR

HUBBY STAYED AWAY

Photo by Pittsburgh Sun-Telegraph

MRS. MAMIE CONN

Mrs. Conn, 20, 3537 Beethoven street, who has filed suit for divorce, charging that her husband invariably remained away from her on "pay days," that she had to support herself, and that her husband visited her mother's home with a woman companion. Attorney George Little filed the suit.

2 ARRESTS FAIL TO AID FAYETTE KILLING QUIZ

Case Virtually Collapses as All Leads Develop Nothing; Woman Opens New Clue

UNIONTOWN, Pa., Aug. 12.—(AP.)—Two men wanted for questioning in connection with the killing of John Donohoe, former state policeman, in Fayette County's racket warfare, arrested today, denied any knowledge of the Donohoe slaying.

Authorities had hoped to gain some information from them, but these hopes were dashed with the explanation from the men that they had been in Philadelphia since July 10.

The pair, Sam Spinella and Sam Bergie, were alleged to have been involved in liquor dealings at Connellsville. They disappeared July 10. They were held today in connection with a liquor case at Connellsville.

WANTED TO GIVE UP

The men said they had learned they were wanted in connection with the Donohoe case and hastened here to clear themselves.

Authorities investigating the slaying apparently were no nearer a solution than they were at the beginning of the probe nearly two weeks ago. Maj. Lynn Adams, in charge of the state police, said clues his men had been following had proved of no value.

Maj. Lynn Adams, constabulary chief, announced that the leads his men had been following had collapsed. This announcement contrasted with his declaration two days previously that he was entirely satisfied with the progress of the inquiry.

MYSTERIOUS WOMAN

Into the Donohoe case, it was learned, has come an element that seemed likely to make Big Frame road a parallel to De Russey's lane, of Hall-Mills fame.

A woman whose name has been withheld was in a car parked in a field off the road the night of July 31 when a sedan bearing three men stopped a few yards away. The woman and her companion heard the men argue violently.

BLOOD-STAINED BAT

Then an object was tossed out, the car was turned and driven away. The object proved to be a baseball bat with blood and hair upon it, with which, investigators believe, Donohoe's skull was cracked before he was riddled with bullets to confuse investigation of the crime.

The woman and her companion made no effort to recognize the occupants of the sedan.

WITNESSES IN FEAR

Fear they may be marked for vengeance is preventing witnesses from telling all they know in the investigation, according to police.

Promise of immunity has failed to produce results, it is intimated. Several persons have told what they know, but not the majority.

HOW MEALS ARE SERVED ON ZEP CRUISING WORLD

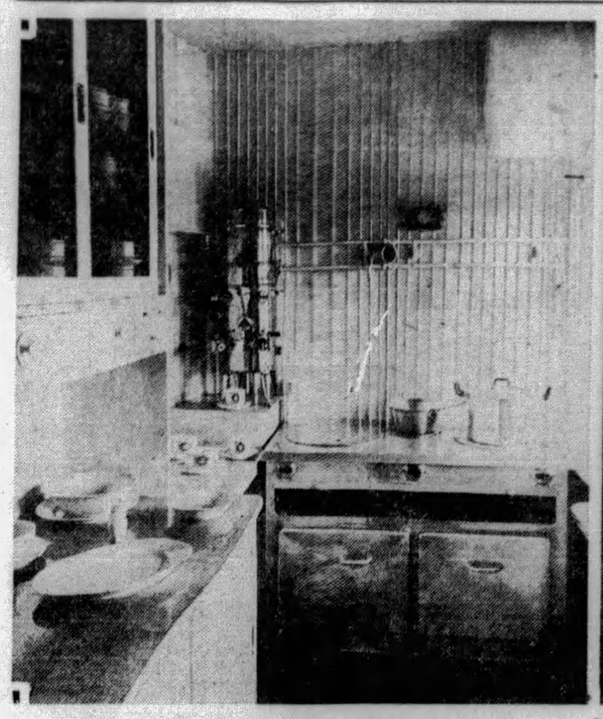

SPICK AND SPAN "KITCHEN" ABOARD ZEPPELIN

In this modern, electrically-equipped galley, the meals are prepared aboard the Graf for passengers and crew aboard the ship for the Hearst-Zeppelin-'Round-the-World-Flight.

PHOTOS BY INTERNATIONAL NEWSREEL

CHEF MANZ *STEWARD KUBIS*

The chef and chief steward aboard the Graf serving dinner in the luxurious air dining room. The rations aboard the Zep are as complete as those in the finest hotels.

GIANT OF AIR FITTED FOR 2ND LAP

Eckener Sleeps After Long Vigil While Experts Rush Preparations for Takeoff

By KARL VON WIEGAND,

World-Renowned Newspaper Correspondent, who Crossed the Atlantic Aboard the Graf Zeppelin on Its First Trans-Atlantic Cruise, and who is Writing the Story of the Hearst-Zeppelin-Round-the-World-Flight.

FRIEDRICHSHAFEN, Aug. 12.—The Graf Zeppelin, great racing greyhound of the air, resting in the airship dock here after the triumph of Saturday in spanning the ocean in less than 43 hours with 62 people and mail and cargo aboard, is being groomed for the second lap of the greatest of all air adventures.

The next leg of the Hearst-Zeppelin 'Round-the-World Flight will be the longest ever undertaken by an airship.

Throughout Sunday the overhauling of the 763-feet-long air liner was going on for the Friedrichshafen-Tokio run. Within a few hours after the arrival Saturday, and after the officers and crew had lunched at their homes, the work of going over the airship was taken up.

ENGINE EXPERTS BUSY

A crew of engineers and experts from the Maybach motor works was soon examining the motors, which fully redeemed their reputation.

Chief Engineer Seigle, who is in charge of the engine department for the run from Tokio to Los Angeles and Lakehurst, and Knut Eckener, son of the commodore, worked until late last night, though both were very tired.

It was calculated that the Graf made an average of 83 miles an hour for the entire distance from Lakehurst to New York to Friedrichshafen. One motor was out of commission for three hours with a broken valve stem. As a precautionary measure lest other valves might not have revealed some hidden weakness, all new valves are being placed in that particular motor today.

The entire distance was covered at an average of 1,420 revolutions.

ECKENER SLEEPS

Dr. Eckener, who slept less than seven hours on the sensational flight from New York, enjoyed a good night's rest and late yesterday afternoon went motoring with Frau Eckener. Capts. Lehmann and Von Schiller spent the day with their families, but Capt. Flemming could not so long remain away from his ship.

There were 22 passengers from Lakehurst to Friedrichshafen. There will be 20 from Friedrichshafen to Tokio. From Tokio to Los Angeles there will be 18. The German government will not be represented on the flight. Everybody here was much surprised when the government telegraphed it would not fill the place reserved for it. No explanation was given.

Ten countries will be represented on board the Graf when it takes off for Tokio. They are:

America—Com. Charles E. Rosendahl, U. S. N., air service; Lieut. J. C. Richardson, U. S. N.; William B. Leeds; Joachim Rickard; Karl H. von Wiegand.

Germany—Dr. Seilkohf-Eschwege; Dr. Geisenheimer; Dr. Kauder; Robert Hartmann.

ONLY WOMAN

England—Lady Drummond Hay.

Australia—Sir Hubert Wilkins.

Japan—Com. Fushi Yoshi, of the Japanese navy; Dr. Enti, journalist; Dr. Kitano, journalist.

Austria—Baron von Perchhammer, art photographer.

Switzerland—Lieut. Col. Iselin, of the Swiss army.

Spain—Dr. Z. Megias, physician to King Alfonso.

Russia—M. Karlin, representing the Soviet government.

France—M. Gerville Resche.

Numerous applications for the first air passage from Germany to Japan cannot be considered.

"The ship is full," declared Capt. Von Schiller, who is in charge of the passenger list.

"I am so little—so very little—put me in any wee corner," tearfully pleaded the tiny, pretty Japanese editress, Maneko Kitamura.

Her pleading was in vain.

There is also no room for Marion C. Cooper, who was a passenger on the Atlantic flight.

DOCK QUIET

The Zeppelin airship dock where the Graf is housed was the quietest place in Friedrichshafen in spite of the many men working there as they would be getting an ocean liner ready for the sea. The town is filled with people. Flags are flying and bands are playing—in celebration of the anniversary of the Republican Constitution, but more people are talking of the Graf's great feat than there are talking about the day's political significance.

Unmindful of the political celebration, Chief Engineer Seigle, Knut Eckener, Capt. Flemming, mechanics, engineers and other members of the crew worked in the vast shed getting the Graf ready to garner greater glories for Germany.

One cannot help drawing a contrast between the enthusiasm in America at Lindbergh's great feat with "We" and the tremendous reception given him on his return, and the almost casual manner in which Eckener's achievement with the Zeppelin, equally great, is hailed in Germany.

(Copyright, 1929, in United States and all other countries, except Continental Europe, by King Features Syndicate, Inc. All rights reserved, and reproduction in whole or in part prohibited. Copyright, 1929, in Continental Europe by August Scherl, G. M. G. H., and by Ullstein.)

FORD AIDS AUTO CRASH VICTIMS

SUDBURY, Mass., Aug. 12.—(AP.)—An accident involving a Boston-bound bus and three other automobiles cost one man his life late last night, sent three others to hospitals in serious condition, and brought Henry Ford to the scene to offer what assistance he could.

The dead man is Capt. Roy Durcharme, 35, of Worcester, commander of a Medical Corps unit of the One Hundred and First Infantry, Massachusetts National Guard, who was in one of the automobiles.

The crash occurred on the new Henry Ford highway, recently presented to the state by the automobile manufacturer, not far distant from the famous Wayside Inn, where Ford is staying. Ford, who has built up a Colonial community around the inn, which he owns, heard the sound of the impact and hastened out, accompanied by E. J. Boyer, manager of the hostelry.

Police investigation was said to have revealed that in attempting to pass each other the three machines were nearly abreast when the bus sped into sight from the opposite direction and struck the line.

EDITOR FIGHTS FOR 'FREEDOM'

SAN JOSE, Cal., Aug. 12.—(INS.)—H. L. Baggerly, Los Gatos publisher, was scheduled to go on trial today on a libel charge preferred by Police Judge Percy O'Connor.

Baggerly, according to the charges, published July 25 in his weekly newspaper a declaration that "social standing and wealth" won leniency in Judge O'Connor's court for Josephine Grant, San Francisco heiress. Another alleged statement was that Judge O'Connor "made it a practice to soak 'poor guys' the limit" for offenses similar to those of which the heiress was freed.

Miss Grant, arrested as a result of an automobile accident, was dismissed on charges of driving while intoxicated and transporting liquor. She pleaded guilty to reckless driving, was fined $50 and the fine suspended.

"The freedom of the press is at stake," declared Baggerly, "and I am determined to fight the case to a finish."

LETTER CLUE IN TORCH MURDER

NEWARK, N. J., Aug. 12.—(INS.)—Identification of the "torch" victim whose charred body was discovered Friday night in a blazing automobile in the city dump was imminent, Detective Capt. Phillip Sebold announced today.

Sebold's statement was made after police were handed a telegram received by a man from a woman in a neighboring city telling him to "go to police headquarters and investigate the charred body found in the city dump."

The names of both the sender and the recipient were withheld by police. Detectives have been dispatched to question the woman. Police were today busily seeking the tailor who could identify the narrow strip of brown herringbone cloth which was rescued from the ashes of the burned car. The cloth, 16 inches long and from one to six inches in width contain the seam and cuff of the left leg of the trousers believed to have been worn by the victim.

Hoover, Party Back From Week-End Trip

WASHINGTON, Aug. 12.—(INS.) President Hoover returned to his desk at the White House shortly before 11 o'clock today after a week-end spent at his fishing camp along the Rapidan River in Virginia. Col. and Mrs. Charles A. Lindbergh, his week-end guests, also returned to Washington.

Chute Saves Life Of Student Pilot

ALLIANCE, O., Aug. 12.—Jack Adamson, a student pilot of Dayton, jumped with a parachute when his Argo airplane failed to come out of a tailspin over the Alliance Airport, and landed unhurt. The ship was put into a tail spin at an altitude of 4,500 feet, but the pilot was unable to right it and leaped at an altitude of 400 feet.

Canton Township Firemen Organize

WASHINGTON, Pa., Aug. 12.—Citizens of Canton township, adjoining Washington, have organized a volunteer fire department and named Zenas W. Wonsetler fire marshal of the district, chief. Matthew Dempsey was made secretary and Glenn Wonsetler, treasurer.

3 Die in Explosion Of Ammonia Tank

HOUSTON, Tex., Aug. 12.—(AP.)—Three men were killed and several more injured here when the condenser of a high pressure ammonia tank attached to the refrigerating system of the Phenix Dairy, exploded. The blast rocked houses in the vicinity of the dairy and escaping fumes hampered rescue workers for more than an hour.

'Gerry' Farrar Helps Dad, 70, Celebrate

RIDGEFIELD, Conn., Aug. 12.—Sidney Farrar, the Babe Ruth of 50 years ago, is celebrating his seventieth birthday here. Among those assisting him is his daughter, Geraldine, sorority idol not as many years ago.

3 FLIERS KILLED IN CRASH

CLOVIS, N. M., Aug. 12.—(AP.)—A side-slip ending in a crash from a low altitude took the lives of three persons here yesterday while they were engagd in a hunt for a cockpit vent cover, lost by a U. S. Army racing pilot shortly after he took off from the Clovis airport for Cleveland, O.

The dead are Thomas E. Scully, 32, manager of the Transcontinental Air Transport Field; Phillip Berry, 29, assistant manager of the field, and Lieut. O. L. Stephens, attached to Mitchell Field, Long Island.

The victims apparently were killed instantly when the plane slithered sidewise into a dry lake bed and crumpled up. Stephens arrived here from Los Angeles, flying a new plane which he intended to enter in the Cleveland air races. This is the plane that crashed.

C. W. Dennis, division traffic agent of the T. A. T., who is in Pittsburgh on business for his company, said:

"Lieut. Stephens was ferrying the ship that crashed, which was a Lockhead Vega, from Los Angeles to Cleveland, and took up the only two men available to assist him in locating his lost cover. T. A. T. was in no way involved in this regrettable accident."

Eggs Go Up; Hen Lays One in Plane

ATLANTIC CITY, Aug. 12.—(AP.)—there hasn't been any sensational rise in food prices here but Jack Drogan, of Mays Landing, has the highest egg on record. It was laid by his pet hen while being taken in an airplane sightseeing tour. Drogan claims no exceptional virtues for the already noted breakfast food and will not crack it to investigate.

New Castle Mayor Wars on Gambling

NEW CASTLE, Pa., Aug. 12.—Mayor William H. Gillespie in closing two poolrooms announced that others likely would be closed because of gambling. The poolroom proprietors were warned to prohibit all gambling. The places closed were those of Charles Edmonds and Sebastian Pascarella.

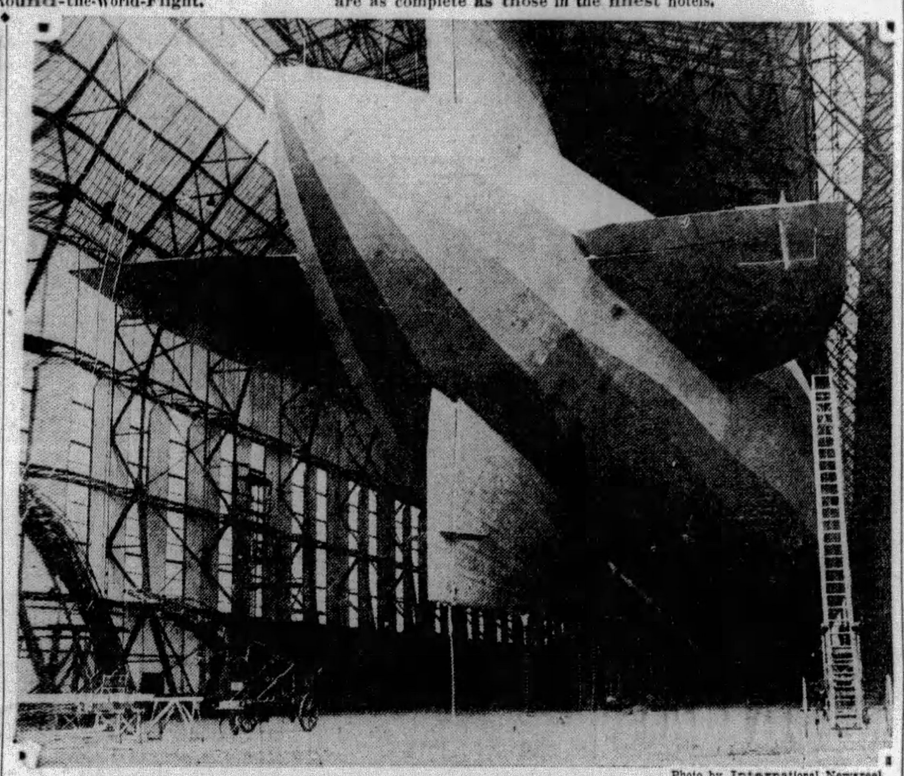

Photo by International Newsreel

GRAF IN ITS HOME HANGAR WHERE IT PREPARES TODAY TO CONTINUE CRUISE

Lady Hay Eager for Zep Asia Trip

By LADY DRUMMOND HAY,

Only Woman Passenger Aboard Graf on Hearst-Zeppelin-Round-the-World-Flight.

FRIEDRICHSHAFEN, Aug. 12.—We are getting ready for the Friedrichshafen-Tokio hop—the second lap of the Hearst-Zeppelin-Round-the-World-Flight.

After bringing America and Europe within two days of each other, we may be awed but not appalled by the 6,550 to 7,000 mile stretch from the western edge of Europe to the eastern rim of Asia.

Rushing Work

Some of the passengers, who immediately scattered to Paris and Berlin, expecting to start Wednesday night, may miss the coveted chance of encircling the world by Zeppelin, for which they paid as high as $9,000, for there is a prospect that we will leave Tuesday night.

A few hours after the Zeppelin touched earth yesterday found most of her officers snatching an afternoon nap, but they were soon up and busy again, eager to push forward the preparations for the next long trans-continental air voyage.

Joyful as family reunions are in Friedrichshafen, upon the return of the Zeppelin not a minute is being lost in overhauling the great airship, refueling, revictualing and generally preparing for our dash into the unknown regions of the mysterious Asiatic stretches.

The wives and families of the Zeppelin crew have the success and glory of the Zeppelin just as much at heart as their menfolk have. They would be the very last to allow their natural longing to see the home circle complete on Sunday, of all days, to influence, if such were possible, the men's single-hearted devotion and sacrifice to Zeppelin interests.

Passengers Lively

Many of the Zeppelin passengers, far from being fatigued by the record trans-Atlantic airship voyage, joined in the festivities at the Kurgarten Hotel last night, dancing until a late hour. No reception, official or otherwise, had been arranged.

I often think that Friedrichshafen's mental attitude toward the comings and goings of the Zeppelin is an excellent forecast of the near future, when Zeppelins, as regularly scheduled steamers of the air, will provoke no more excitement or comment on landing than the docking of ocean leviathans do now in world seaports.

Of the hard-working journalists aboard, Sir Hubert Wilkins was the freshest, rising at his accustomed hour of 7. He never needs more than four hours' sleep. Karl von Wiegand, who, next to Eckener and Lehnman, has had more to do with organizing this pioneer flight than any other man except, perhaps, Von Meister, confessed to sleeping late. But I slept latest of all. I was awakened somewhere around 11 o'clock by a telephone call from Miss Haneko Kitamura, the pretty Japanese editress of a Tokio feminist paper, who told me that she had been waiting for a month at Friedrichshafen hoping to join in the Zeppelin flight across Siberia.

Sir Hubert Wilkins, world expert on ice, predicts that the next lap will not be colder than the Atlantic, but we are all taking with us plenty of the warmest garments we can purchase. I understand that no live mascots are coming with us this time. I said good-bye this morning to "Happy," the Boston bull pup Zeppelin passenger who has adopted joyfully as his new master and Mistress, Mr. and Mrs. Wertheimfer de Bary, of Frankfort.

(Copyright, 1929, in United States and all other countries, except Continental Europe, by King Features Syndicate, Inc. All rights reserved, and reproduction in whole or in part prohibited. Copyright, 1929, in Continental Europe by August Scherl, G. M. G. H., and by Ullstein.)

HARRY THAW ON THE BEACH DOWN AT THE SHORE

Photo by A. N. A.

HARRY K. THAW GERTRUDE McPHERSON LILLIAN LEIGHTON

Harry, Pittsburgh and Broadway playboy, in one of his first camera appearances since the death of his mother. Here he's on the sands at Atlantic City with two young friends: Miss McPherson, Boston, and Miss Leighton, Fitchburg, Mass.

Ward Payroll Bandit List Mounts, Mystery Grows

How many men were involved in the Ward Baking Company holdup on April 2 of last year?

The question was raised today by the statement of Detective Lieut. Edward O'Rourke that Joseph Maloney, a prisoner at Central Police Station, had confessed the crime. According to O'Rourke, John B. Sloan also was implicated. He said informations would be made against Maloney and Sloan, charging them with the robbery.

Four men were convicted of the holdup last fall and sentenced to prison. John Otis and Sylvester Mantz were found guilty of the actual robbery and are serving terms of from five to 15 years. G. A. Schreiber and William R. Murphy were found guilty of conspiring to rob, and sentenced to short terms, which they have served.

Schreiber declared today the alleged confession of Maloney proved that Otis and Mantz were innocent of the crime. When they were tried they asserted the police had forced them to confess by torturing them, and they repudiated the confession. They also were convicted of other robberies, but the prison terms were imposed for the Ward affair alone.

Edwin LeGouilon and Henry Walker, the bank messengers who were robbed of the Ward money, $14,501, said they were held up by three men.

Maloney, Sloan, Andrew L. Hufnagle and Henry Zadach are to be given hearings before Magistrate Thomas Jones in Central Police Court tomorrow on charges that they were implicated jointly in various robberies.

Zadach, accused of giving information that led to the holdup of the Ruud Manufacturing Company payrool messengers, will be formally named as an accessory to that crime.

Detectives said informations would be made against Sloan and Maloney, charging them with the Ward, Ruud, adn Tech Food Products holdups, and against Hufnagle, charging him with the Tech affair.

O'Rourke believes Sloan knows where much of the loot taken in these robberies is hidden.

WILKINS TELLS OF CHANGES TO GRAF

Device Being Installed to Take Up Slack in Outer Covering; Engines in Trim

By SIR HUBERT WILKINS,

Famous explorer, who crossed the Atlantic aboard the Graf Zeppelin from Friedrichshafen, and is writing the story of the Hearst-Zeppelin-Round-the-World Flight.

FRIEDRICHSHAFEN, Aug. 12.—The extensive experience gained on the recent flights of the Graf Zeppelin both ways across the Atlantic will be of immeasurable value in preparing plans for the balance of the Hearst-Zeppelin-Round-the-World-Flight.

The two-way journey has given Commander Eckener and his aides a full knowledge of requirements which is enabling the Zeppelin crew to undertake the preparations for the second stage of this greatest of aircraft ventures with a calmness which to onlookers here, seems almost casual.

TAKING UP SLACK

Dr. Eckener today stated that the slight slackness in the outer covering of the airship which was developed in the last flight, will be taken up by the installation of reefing bars. These will probably resemble those incorporated in the new English airships.

These reefing bars amount to a set of longitudinal rods mounted on eccentric bearings which will enable them to be rotated, thus increasing the rotundity of the cross section of the many-angled main structure. At the same time they will allow the outer skin to be stretched or slackened at will.

This new idea and the addition of these reefing bars is important, especially when it is considered that on the coming journey to Japan by way of Siberia, there will be a difference of temperature that will subject the airship to unusual strains.

The next two stages of the world journey will take the Graf Zeppelin over many climates and many kinds of country, probably bringing into the scheme of things the continual taxing of every resource. Dr. Eckener's ideas of preparation have all this in mind.

SHIP IN SHAPE

But so far as the airship itself is concerned, practically no other grooming will be necessary before it starts its long latitudinal journey. Although high northern latitudes may be reached, no special anti-freeze requirements will be necessary, because it is expected that the long hours of autumnal sunshine will keep the sunshine in Russia and Siberia rather pleasant than otherwise at this time of the year.

The Maybach motor people, who built the motors that have functioned so wonderfully for the Zeppelin on the two Atlantic crossings, are confident that the former potential engine trouble has been eliminated, since the engines have now run more than 250 hours, with less than normal replacements.

In view of the fact that the next long stage of the world flight is to be over country where the rapid mobilization of a ground organization is not rapidly possible, an extra emergency landing gear will be taken this time.

This fact, together with this being the first attempt at airship travel from Europe to Eastern Asia, gives a flip to a trip which will include all the Russian and Siberian mysteriousness. The world travelers who are going with us Wednesday are displaying a calm contentedness in the realization that whatever happens now or hereafter, the almost phenomenal success already accomplished by the record Atlantic flight has made it all worth while.

(Copyright, 1929, in United States and all other countries except Continental Europe, by King Features Syndicate, Inc. All rights reserved and publication in whole or in part prohibited. Copyright, 1929, in Continental Europe, by August Scherl, G. M. B. H., and by Ullstein.)

Zep Flight Proves Weather Data Is Most Essential

By LIEUT. COM. CHARLES E. ROSENDAHL,

United States Navy Observer Who is Making the Round-the-World Trip on the Graf Zeppelin.

FRIEDRICHSHAFEN, Aug. 12.—The splendid performance of the Graf Zeppelin in spanning the North Atlantic in 42 hours and in reaching Friedrichshafen in 54 hours from New York was, of course, dependent upon the perfect functioning of the ship as a whole.

The engines and personnel performed with the habitual precision of veterans. But this record will not stand forever, as the lessons of the flight point out clearly the way to even shorter crossings that are bound to come in the future.

Faster ships will, of course, contribute the necessary element to faster crossings, but the utilization of accurate meteorological information is one of the outstanding aids of the future to trans-oceanic flying.

WEATHER AIDS

In the United States and elsewhere there are being developed widespread and comprehensive weather services for trans-continental and shorter overland flying. For ocean expanses the corresponding service is indeed meager. Yet with even this scant information, Dr. Eckener—possessed as he is of a superb weather sense—was able to utilize the helping hand of nature to a remarkable degree.

It is too much to expect that all airship skippers of the future day have the wealth of background that Eckener has in this respect. The wholesale use of airships quite soon will demand an oceanic meteorological service so comprehensive and complete that the average skipper cannot fail to interpret and utilize it efficiently.

PLANS IN VIEW

Of the feasibility of establishing such a service there is no doubt. The United States Weather Bureau, I am sure, has adequate plans ready for its part and other nations will readily fall in line. Such auxiliary service for international carriers, such as airships, are most likely to be international in scope. We must have the co-operation of the steamships that now ply the surface in supplying data for this service—which can be of great value to themselves as well as to aircraft.

At the present moment there is, of course, only one ocean-going airship in operation, but many others will soon follow. There is no sensible reason for delaying further the inauguration of a suitable oceanic weather service. We should have it ready in working form for future airships as soon as they are ready and this means beginning now.

TIME LOST

It may seem surprising to say that the Graf Zeppelin might possibly have made even a better record on this occasion, but nevertheless it is true. Because of the persistence of low clouds and fogs for at least half the night, it was necessary to fly at very low altitudes to permit of accurate navigation. n flying so low, we were deprived of the winds of highly probable greater vevolisity at the altitudes in obscuring clouds which would have boosted the ship's groundspeed even more.

On long flights we must expect that over great periods the obscuring of the heavens will hinder—if not prevent—celestial navigation.

The radio does not yet suffice over great enough distances for mid-ocean navigational purposes. The development of better means for accurate "dead reckoning" navigation for aircraft is an urgent necessity.

Needless to say, this problem is receiving attention, but we must hasten its solution.

Such are some of the lessons of this magnificent flight of the Graf Zeppelin. Let us hope that we do not fail to heed them at once.

LIGHTNING FIRES 'GAS' TANKS

PHILADELPHIA, Aug. 12.—(AP.)—Lightning struck twice at the Atlantic Refining Company's plant in South Philadelphia last night, destroying a 50,000-gallon tank of gasoline and a 50,000-gallon tank of fuel oil.

Lightning also struck a house in the northern part of the city and knocked Frank Graham, Sr., and his son, Frank, Jr., from their chairs. It then passed out a window and struck Michael Lafferty as he walked along the street. He received a burned leg.

Several buildings were struck during a severe electrical storm, but no serious damage resulted.

Mutilated Body of Missing Boy Found

MILFORD, Conn., Aug. 12.—(INS.)—The body of 3-year-old Albert Mikenas, missing since July 29, was found near here today in a clump of bushes. A deep cleft in the head caused police to believe he had been struck with an ax.

Albert disappeared July 29 at Myrtle Beach, near here. The boy's father, Peter Mikenas, who has been separated from his wife for three years, was taken into custody today in the belief he may have abducted the boy, but later was released.

The ideal summertime laxative. Pleasant and convenient. Gentle but thorough in its action. Check summer upsets with Feen-a-mint at home or away.

Insist on the Genuine

Feen-a-mint

Gun Fired in Row Kills Peacemaker

WASHINGTON, Pa., Aug. 12.—Judge Robinson, 40, Negro miner of Besco, and said to have been a former Pittsburgh policeman, was killed last night while acting as a peacemaker. Mrs. Alice Hyatt, 35, Negro, shot Robinson, police say, when she fired at John Watkins, 39, also a miner. Watkins is reported to have accused the woman of having robbed him. Mrs. Hyatt and Watkins were arrested.

$8.60 Five-Day Excursion

Niagara Falls

Saturday, August 17

Eastern Time

Lv. Pittsburgh 9.15 am 11.15 pm
Lv. East Liberty 9.27 am 11.27 pm
(All Steel Equipment)

Tickets good returning on regular trains until Aug. 21, inclusive.
PROPORTIONATE FARES FROM OTHER STATIONS

PENNSYLVANIA RAILROAD

Spear's

Two Pittsburgh Stores

DOWNTOWN: 911-921 Penn Avenue
Open Daily Till 5 P. M.
East Liberty: Broad St. and Collins Ave.
Open Monday and Saturday Evenings

The AUGUST OPPORTUNITIES

Tomorrow is . . .

BEDROOM DAY

Here are furnishings of style and quality . . . their low AUGUST OPPORTUNITY prices will probably amaze you! These particular items are featured at Both Spear Stores TOMORROW!

This Smart 4-Piece Suite $99

Compare With $150 Value

The style of this suite, the perfection of construction, will win for it many friends who would not ordinarily pay such a low price for a bedroom suite! But this is a $150 suite regularly, featured in the AUGUST OPPORTUNITIES tomorrow only at $99 complete! Come in at once and inspect the lovely French Vanity, the Dresser, the Chest and beautiful Bed! Convince yourself that this is a real bedroom beautiful opportunity!

$10 Delivers Now or Reserves!

Bedroom Day Feature!

Boudoir Chair With Stool

The Chair Alone Is Worth More Than This Low Price!

$9.95

We had 100 of these charming sets built to our strict specifications just for the AUGUST OPPORTUNITIES. They have just arrived and go on sale tomorrow at a low price that should sell the entire lot quickly. Your choice of any of these correctly Designed Boudoir Chairs, perfectly matched by a Slipper Stool, in refreshing cretonnes at only $9.95 Tomorrow! $1 Delivers!

Evening Appointments

May be arranged by calling Mr. Lindberg, Atlantic 6000. Many young couples are taking advantage of this opportunity to select their home outfits without hurry, and away from the crowds, in the quiet and cool of the evening! Maybe you would like to do the same.

It's Smart to Have a MAPLE Bedroom

And in the AUGUST OPPORTUNITIES tomorrow, you may have your choice of the lovely pieces shown at amazingly low prices for such correct style and sound construction. These pieces may also be had in Mahogany at the same prices.

45-inch Maple Dresser, full Dustproof . . . $39.50

Large 5-drawer Maple Chest, Dustproof . . $29.50

Open a Charge Account at Spear's

Colonial Poster or Jenny Lind Bed $17.95

$1 Delivers Any Piece

Bedroom Day Feature!

"Skyscraper Chests"

In Decorated Walnut Finish

$14.50

A very good looking furniture piece whose five roomy drawers and compartment will hold a tremendous amount of what-you-will! A good size mirror on the compartment door is another advantage! This chest gives lots of storage space while occupying only a small floor space! The value will more than please you.

"Charge It!"

Beds, Mattresses, Springs . . . Featured Values!

Spear's Bedding Department is one of the largest and busiest in the city . . .
These values in the most dependable qualities tell why

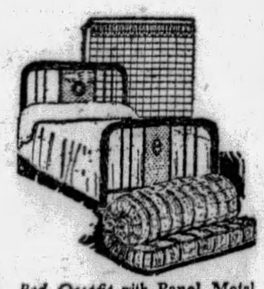

Bed Outfit with Panel Metal Bed, all-cotton Mattresses and strong Fabric Spring. Full Size. Complete $23.50 Charge it!

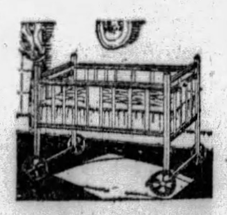

A Bassinette for the younger baby is in soft toned Ivory with rubber tired wheels. AUGUST OPPORTUNITY price $3.95 Charge It!

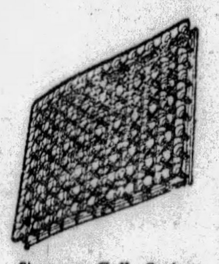

Simmons Coil Springs is one of the most comfortable and durable we know of. A full size is featured tomorrow at $9.95 Charge It!

Day Bed . . . A very good looking Walnut finish model as shown, opens to double size, fully equipped. Featured tomorrow at $17.95 Charge It!

An Inner Spring Mattress of the better grade has built up edges and will not flatten out. Full size . . . featured at $19.50 Charge It!

Wondrous things

. . . go on behind the thousand windows

Bakermen working at great, white-tiled ovens, specially built on the top floor, far above the street traffic . . . truly, kitchens-in-the-air . . .

Bakermen peering into microscopes . . . those unblinking eyes which do our shopping for quality ingredients . . .

Beaming pans of fine, plump biscuits basking in the sunshine . . .

Such is the realm behind the thousand windows . . . which is at your service . . . if you say Sunshine to your grocer.

Sunshine ..well worth saying whenever you want

CRACKERS COOKIES & CAKES

FROM THE THOUSAND WINDOW BAKERIES of Loose-Wiles Biscuit Co.

New and Half Price or Less Than Half

Gimbels

SIXTH AVENUE AT SMITHFIELD STREET, PITTSBURGH PHONE ATLANTIC 4400

Sole Owners and Operators Broadcasting Station WCAE

Mail and Telephone Orders Filled While Quantities Last. Phone 44,000 From Nearby Points—No Toll Charge.

Sale! Bath Salts and Dusting Powder

45c

Regular Price is $1

THOUSANDS OF PIECES LESS THAN HALF

We believe this is the lowest price yet offered on these bath salts and dusting powder. All in useful containers—vases, night sets, candy and powder jars and many others. Excellent for gifts, bridge prizes or your own guest room.

Gimbels—TOILETRIES—Street Floor

New Fashions in White Shoes Just In!

$8.50

A. White kid gore pump with buckle. Turned sole and high Cuban heel.

B. White kid T-strap pump with medium round toe. Turned sole and high Cuban heel.

C. White kid center buckle pump with slender vamp. Turned soles and high Spanish heel.

All Sizes AAA to C

Gimbels—SHOE DEPT.—Second Floor

LUXURIOUS NEGLIGEES

$10.95

If Sold at Regular Prices Would be as High as $25

Every type from the tailored robe to the very elaborate negligee and hostess gown. Satin brocades, georgettes, double chiffons, satin crepes, crepe de chines—mostly one of a kind. The colors range from pastels to the practical dark shades. None of them can be duplicated at this price.

Hand Blocked Negligee Coats

$5.95

Every One a $10 Coat

Of beautiful heavy crepe de chine—all hand blocked in attractive designs and gay colors. We recommend them for pajama ensembles, and Pullman wear.

Gimbels—NEGLIGEES—Second Floor

AUGUST FURNITURE SALE—BEDS AND BEDDING

Considered by Fashion Exponents

Low Placed Flares Mark Transparent Velvet Dresses

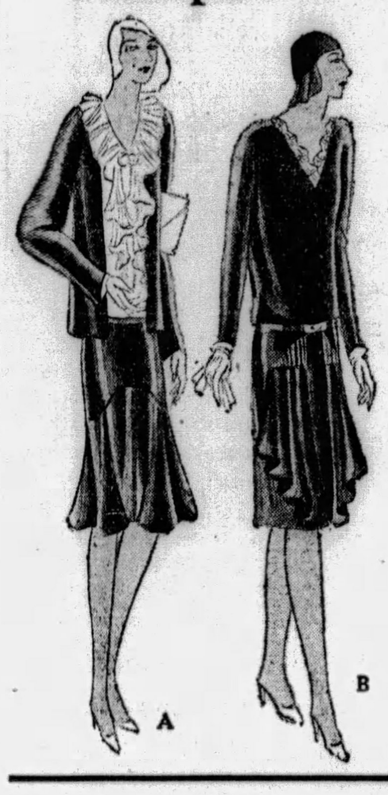

$35

Everywhere you go you will see smart women wearing lovely transparent velvet frocks, with a slightly lengthened silhouette and moulded figure line.

Illustrated are two dresses typical of the Fall season. Sizes 36 to 44.

(A)—A jacket suit. The frilled blouse is of chiffon, the skirt flared below the hips, the jacket very short.

(B)—One-piece dress with front fullness in skirt. The neck is lace trimmed.

Witch Brown, Independence Blue, Black

Gimbels—WOMEN'S DRESSES—Third Floor

Smart Black and New Browns Lend Enchantment to

New Fall Dresses

$15.75

Every Dress a New Style

Emphasizing dresses for the larger woman and the little woman. Dresses of satin and of georgette crepe combined with velvet. Dresses that reflect the styles and colors for Fall wear but that will fit into your wardrobe for immediate use. Many navy georgettes included in this group.

Black Navy Brown Dark Red

Sizes 18½ to 26½
Sizes 43½ to 50½
Sizes 36 to 46

Gimbels—WOMEN'S DRESSES—Third Floor

Tuesday, August 6th and Thursday, August 8th Were the Largest Days of the

Gimbel August Fur Sale

Up to the time this was written

In the opinion of many women and misses, who have shopped around; Gimbels August Fur Values are unequalled.

After looking about they are returning for Gimbel Furs. We value *your opinion* and invite you to visit the Fashion Floor today or tomorrow, whether to buy or to look.

There are logical reasons why Gimbel Furs should be superior values.

The name Gimbel has been associated with Fine Furs for nearly a century. Our experts cannot be deceived on quality.

Four Gimbel Stores command lowest prices by their tremendous Group Purchasing Power.

Quality and price—two important factors.

Now comes style. And here we have a most exclusive advantage. Saks-Fifth Ave. sets the style for great multitudes of fashionable women in New York. And Saks-Fifth avenue is Gimbel owned.

So the smartest original creations of Saks-Fifth Ave. are copied and sold only by Gimbels in Pittsburgh.

25% of the August Fur Sale price will hold your Fur Coat for Fall delivery.

Gimbels—FUR SHOP—Third Floor

Other Sales and Sellings:

ADVERTISED TODAY BUT NOT IN THIS PAPER

2000 pieces of "Wear-Ever" Aluminum Ware — reduced. 500 Sauce Pans and Covers, 1½-qt. size, regularly 90c, at 59c.

This is one of over seventy specials advertised for the big event BEGINNING TOMORROW—

Advance Fall Sale Housewares, China, Glass, Refrigerators, Ranges and Washers

"Advance Fall Sale" means that you pay less now than you would pay in the Fall and get a couple of months' extra service out of your purchases by having them two months ahead of the season.

Purchases May Be Made On Our Deferred Payment Plan

The Sale With Entire Stock Reduced

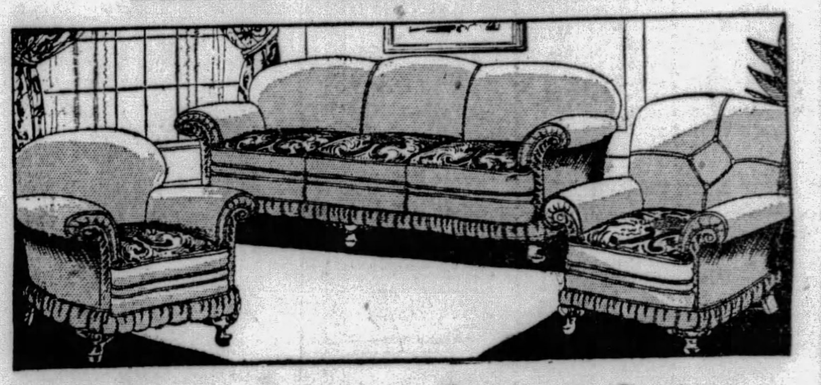

3-Piece Living Room Suite Covered in Mohair

$259

Regularly $295

Distinguished by the graceful semi-kidney lines of the davenport and the large comfortable chairs. A suite around which a charming room can easily be assembled. Covered in fine mohair in a number of shades with reversible cushions of linen friezes in new patterns. Splendidly constructed with its real value easily recognizable.

Occasional Pieces That Make a Delightful Room

$8.95

Console table of walnut and mahogany veneers matched in the top of the table. Regularly $12.95.

$42.50

Cogswell chair covered in fine linen frieze with black trim. Mahogany arms. Regularly $49.75.

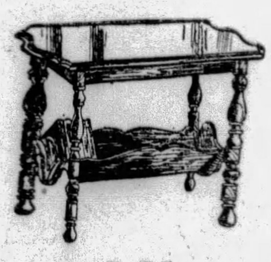

$7.75

Shown above, one of several beautifully designed little end tables in mahogany finish. Regularly $10.75.

$19.75

Coffee table of unusual beauty. Exquisitely grained top and carved legs. Regularly $29.00.

Gimbels—FURNITURE DEPT.—Ninth Floor

Metal Beds, Da-Beds

Three unusually attractive metal beds and one da-bed selected from a large stock. Every one at worthwhile savings.

Simmons Bed

$11.50

Brown enamel finish decorated panel with twelve heavy fillers in head and foot. Full and twin sizes. Regularly $16.00.

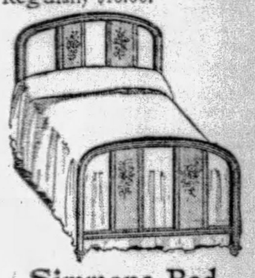

Simmons Bed

$9.95

Graceful tubing. Nut brown enamel finish; four wide solid panels in head and foot. Full and twin sizes. Regularly $15.00.

Rome Metal Bed

$11.95

Walnut enamel finish with wide decorated panel in head and foot. Full size only. Regularly $16.00.

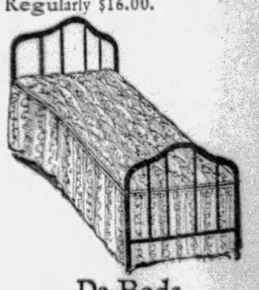

Da-Beds

$14.95

Gothic design in brown enamel. Opens to 4-foot size. Heavy cotton mattress and valance. Space for bedding. Regularly $20.00.

Gimbels—Ninth Floor

Connellsville Firm Gets Big Cage Order

CONNELLSVILLE, Pa., Aug. 12.—The Connellsville Iron Works, Inc., is engaged in turning out what is said to be the largest single order for mine cages ever placed. The company will furnish 32 cages for use in a 21-mile extension of the New York water supply system. This was the second large order. The cages are similar to those used in mining operations in the Connellsville region, but are heavier.

Benwood Killing Laid to Racketeers

MOUNDSVILLE, W. Va., Aug. 12.—(AP.)—A petition to Governor William G. Conley to "clean up the rum gangs in Benwood" may result from the murder of Eli Yourkovich, 46, Benwood confectioner, according to Coroner Dr. D. B. Ealy. August Kerska, 40, a mill worker, charged with the shooting, was induced to kill his friend as the result of a racketeers' feud, Dr. Ealy charged. Dr. Ealy said he was contemplating asking state aid in dealing with the bootleg traffic in Benwood.

Christian Science Leader Crash Victim

YORK, Me., Aug. 12.—(AP.)—David N. McKee, of Brookline, Mass., a former president of the Mother Church of Christian Science in Boston, was killed, and his wife and Mrs. Harriet Vincent, of Brooklyn, N. Y., seriously injured as three automobiles collided here.

Mitchell Rosenberg, 17, of St. Augustine, Fla., driving one of the cars, was arrested on a manslaughter charge. Police said Rosenberg was driving on the license of his uncle, Harry Groudy, of Brookline, Mass.

DRY LAW RULED VOID BY ERROR

PORTLAND, Ore., Aug. 12.—(AP.)—Circuit Judge T. E. J. Duffy's decision holding Oregon's new prohibition law unconstitutional "because the 1929 statute of the Legislature, through error, has legislated the penalty out of prohibition and fixed no maximum penalty for first offenders" brought forth expressions of commendation of the Legislature in Oregon newspapers.

The law was designated to put more teeth in the state prohibition law and made possession of liquor a misdemeanor with a fine of not more than $500 for first conviction. The judge's decision was handed down at Bend, Ore., Friday, in the case of a woman convicted under the law who sought a writ of habeas corpus.

The alleged error, attorneys said, dates back to 1915 when the prohibition act was framed. The provision was made for a fine on first conviction of "not more than $500."

The woman's writ was granted by Judge Duffy and her attorneys announced they would file an appeal. Two men and one other woman are serving sentences in Oregon jails for conviction under the law and attorneys for these three are said to be preparing an appeal.

Police Free Youth Who Accused Self

WASHINGTON, Pa., Aug. 12.—Donora police have released Edward Halfhill, 21, who had been held here pending investigation of his story that he was wanted in San Francisco in connection with bad checks passed four years ago. Word was received from San Francisco police that there were no charges pending there against the youth.

Newest Argentine Warship Launched

LEGHORN, Italy, Aug. 12.—(AP.)—The newest cruiser of the Argentine navy, "25 Mayo," a sister ship of the "Admiral Brown," was launched here before 100,000 spectators, including officials of Italy and Argentina. The name of the warship commemorates one of the leading dates in the Argentine struggle for independence.

4 Motorists Die In Crossing Crash

COBLESKILL, N. Y., Aug. 12.—(AP.)—Four motorists were killed late yesterday in a railroad crossing accident at Barnerville, north of here. They were Mr. and Mrs. Peter Fox, of 19 Garfield street, Johnstown, and Mr. and Mrs. Edward Swarts, of 423 Main street, Gloversville. Their automobile was struck by a Delaware & Hudson Railroad engine.

Women Get $1,000 To Promote Peace

GENEVA, Aug. 12.—(AP.)—The gift of $1,000 from the Carnegie Endowment for promotion of peace in recognition of the work of the International Federation of University Women was announced at the triennial congress here. The Congress is attended by many American delegates, for 29,000 of the 46,000 members of the federation live in the United States.

NEED VAST SUM FOR PRISONS

OSSINING, N. Y., Aug. 12.—(AP.)—Raymond F. C. Kieb, commissioner of correction, announced that a preliminary survey just completed indicated it would cost $28,000,000 to modernize the state's 11 penal institutions. Between $20,000,000 and $22,000,000 of this sum would be required for the state prisons and the remainder for reformatories and hospitals for the criminally insane under the supervision of the department of correction, he said.

327-333 Fifth Ave. CAMPBELLS' THE PEOPLES STORE COUPON SALE 320-322 Oliver Ave.

Always Lowered in Price!

The items advertised for each Tuesday are, without a single exception, sold for less than the regular price. The Coupon must be presented, however, to secure this saving.

No Phone, Mail or C. O. D. Orders.

98c Ruffled Curtains 69c — Cream marquisette with valance and tiebacks. Edged in rose, blue, green and gold. For windows up to 50 inches wide. —With Coupon Only—

$5 Wool Mix. Blankets 3.79 Pr. — Large size 70x80 inches. Large block plaids in wanted colors; 4-in. sateen binding, well stitched. —With Coupon Only—

Mohawk Pillow Cases 2 For 68c — The famous quality that's known for service. Full bleached; labeled. Size 42x36 inches. —With Coupon Only—

Service Umbrellas 1.79 — For both men and women. Guaranteed rainproof cover. Choice handles. —With Coupon Only—

Ben Hur Alarm Clocks 1.99 — Newest pedestal base style. Nickel and colored cases. Always $2.50. Not delivered. —With Coupon Only—

$1.75 Flat Silk Crepe 1.44 — All silk. 39 inches wide. Evening shades, staple colors and black and white. —With Coupon Only—

Bridge or Junior Lamps 3.79 — Regular $5.00 value. Some are brass plated. Complete with shade. Very special. —With Coupon Only—

$1 Garment Bags 69c — Lovely cretonne patterns. Inside hangers for eight dresses. Keeps them clean. —With Coupon Only—

$75 Royal Wilton Rugs 57.85 — Sizes 9x12 feet and 8¼x10½ feet. Allover Persian designs. Wide selection. —With Coupon Only—

Boys' Knicker Trousers 77c — Plain colors and suitings in wash materials. Sold to $1.50. Some woolen knickers. 7 to 17 years. —With Coupon Only—

$1.50, $1.65 Silk Gloves 1.29 — Novelty or tailored styles. Hogar, mode and oasis. Double finger tips. All sizes. —With Coupon Only—

New Fall Felt Hats 1.39 — Various models in sand, monet blue, red, brown and black. Large and small head sizes for women. —With Coupon Only—

Toilet Paper 12 For 83c — 1,000 sheets to the roll. Wm. Penn brand. Our former 2 for 25c size and grade. —With Coupon Only—

Printed Dimity 28c Yd. — Values to 45c. New designs, fine quality cloth and fast colors. 36 inches wide. —With Coupon Only—

Electric Bulbs 15c — Choice of 25, 40, 50 and 60 watt. All first quality. None delivered. —With Coupon Only—

Boudoir Slippers 1.29 — Cuff top and moccasin styles. Leather and felt. Soft padded soles. Also Juliets with hard soles. —With Coupon Only—

Entire Stock Luggage 20% Off — All traveling bags, overnite cases, hat boxes, suit cases and all trunks. Assorted sizes. —With Coupon Only—

Pure Linen Crash 5 Yds. 95c — Genuine Barnsley. 16 inches wide. Very absorbent. Assorted fast colored woven borders. —With Coupon Only—

Window Shades 55c — Opaques and hand mades. 36 inches by 6 feet. Green, white, buff, etc. Some seconds. —With Coupon Only—

Rayon Alpaca Dress Slips 89c — Also broadcloth. White. Bodice style. Sizes 36 to 50. Regularly $1.00 and $1.19. —With Coupon Only—

Lace Cape Collars 82c — Medium and deep lace cape collars. Cream and ecru. Slipover and open neck styles for women and misses. —With Coupon Only—

Men's Hose Supporters 37c — The high grade "Paris" make. 50c grade. New patterns. Single and double grip. —With Coupon Only—

Ironing Pad and Cover 68c — Regular size. Special quality pad with extra muslin cover. Taped ready for use. —With Coupon Only—

$36.50 Axminster Rugs 26.85 — Seamless; Alex. Smith make. Size 9x12 ft. Deep pile. Patterns and colors to suit any room. —With Coupon Only—

Infants' Vests 47c — Rayon and wool mixed. Double breasted or button front style. Sizes for infants to 3 years. —With Coupon Only—

Bleached 36-In. Muslin 12c Yd. — A dependable quality. Free of dressing. Full bleached. Regularly 17c a yard. —With Coupon Only—

$1 "Spaide" Shirts 79c — Work shirts for men. Light and dark blue chambray. All sizes 14 to 17. —With Coupon Only—

Men's Fancy Socks 2 Prs. 79c — Silks and rayons. Choice colorings and patterns. Sizes 10 to 11½. Regularly 50c and 75c. —With Coupon Only—

Women's 'Kerchiefs 6c — Samples. Made in Ireland. Some with hemstitched hems. 10c and 12½c values. —With Coupon Only—

Women's Bathing Suits 2.89 — All wool. Regulation and sun tan styles. Solid colors, novelty stripes and combinations. 36 to 44. —With Coupon Only—

$10 Slip-Cover Sets 6.95 — Made of wood grade cretonne; for two chairs and davenport. Fit average size suite. —With Coupon Only—

Combination Doors 7.93 — White pine. Screen panel for summer and storm panel for winter. All standard sizes. $10.98 value. —With Coupon Only—

Men's Two-Pant Suits 14.94 — Splendid woolen cassimeres; also worsteds. Conservative and young men's. 33 to 46. Worth $21.00. —With Coupon Only—

49c Floor Covering 33c Sq. Yd. — Felt base. Two yards wide. Congoleum Nairn. Crescent brand. Best patterns. Full rolls. —With Coupon Only—

Layer Felt Mattresses 9.35 — Regularly $12.50. 100% new felt. Covered with heavy grade art ticking. Roll edge finish. —With Coupon Only—

$4.00 Lot Wall Paper 2.13 — Suitable for any room. 10 bolts side wall, 6 bolts ceiling and 20 yards of decorations to match. —With Coupon Only—

Electric Radio Sets 49.50 — Crosley, Atwater Kent, Freed-Eisemann, etc. Floor samples. Complete with tubes and speaker. —With Coupon Only—

Campbells' Give "S.&H." Green Stamps and Redeem Full Books

Dangerous Flies Die Quicker This Way!

if you spray FLIT

If you could see a fly lay a germ on your child's food you'd have a Flit sprayer in the house before you finished your breakfast. Use the quicker, surer way—spray Flit. Most people prefer Flit, because it kills faster, although it is harmless to humans; because it is so easy to use in the handy Flit sprayer; because its clean smelling vapor does not stain. When you shoot Flit into cracks and crannies, you rid your home of roaches, bed bugs, ants, and you kill their eggs too. Get Flit in the yellow can with the black band. More for your money by the quart.

Health-Giving Bread

made with milk, is our offering to this march of progress

WIRELESS TODAY—Yesterday our forefathers depended upon the Pony Express. For them, the sending of a message to our Pacific Coast, at best, took weeks. Today—a message can be flashed across the continent—an answer received within a minute!

That's Progress!

Bread is always digestible and palatable. It forms a perfect combination with every other food. Much progress has been made in the baking of bread. Today, the housewife can buy from her dealer, uniform quality bread, made with the best ingredients, produced scientifically by skilled bakers who are masters of their profession.

We offer as our contribution to the march of progress

Liberty Supreme Loaf
Liberty Bread

in several varieties, and—to those who prefer it

Liberty redi-sliced bread
(a new convenience)

In this new form it affords a convenience. A machine, newly invented, cuts each loaf so as to make each slice uniform in thickness as well as pleasing in appearance. Delicious sandwiches—wonderful golden-brown toast—are quickly and easily prepared, which are dainty and tasty when served.

It is now a simple matter for children to help themselves.

It is wrapped so that every loaf comes to you sliced and fresh.

It stays fresh while you use it.

Triangles identify our bread

ready to use

Just open the end of the wrapper, do not tear—take what you need.

easy to serve

Uniform slices for the table, for toast or sandwiches.

AT YOUR NEIGHBORHOOD GROCERS

LIBERTY BAKING COMPANY, Inc., Pittsburgh, Penna.

Sunday, August 18th, Excursion

OHIO PYLE, PA.....$1.80
CONFLUENCE, PA.....$2.05
CUMBERLAND, MD.....$2.75

Round Trip

ENJOY A DELIGHTFUL TRIP OVER THE MOUNTAINS

Special train leaves Pittsburgh at 7:15 A. M., Eastern Time. Returning leaves Cumberland 6:45 P. M.; Confluence 8:30 P. M.; Ohio Pyle 8:45 P. M., Eastern Time.

BALTIMORE & OHIO RAILROAD

GET INTO THE HABIT

of reading The Sun-Telegraph Classified Advertisements. Many a home has in it a bargain selected from these columns.

Paris Originals

FOR those who await the first Paris hats for visible proof of the established fall modes...for those who prefer to wear the new millinery, fashioned in the very fabric its designer selected...is this invitation extended...to visit the Horne Millinery Salons and view our extensive collection of original Paris hats.

From Caroline Reboux

A luscious wine-red velours hat with the new side length and a novel chain ornament. $45.

From Agnes

A satin turban elaborating the bow theme that is her smartest contribution to the season's modes. $38.50.

From Marthe Regnier

A striking, sophisticated creation of black hatters plush with an insert of white ermine. $55.

...Horne's, Millinery Salon, Fourth Floor...

JOSEPH HORNE CO

THE BEST PLACE TO SHOP AFTER ALL

A Sale of Single and Double

Compacts 35c 50c

A sale of several hundred Houbigant and Norida compacts...in styles that have been changed by the manufacturers...at prices much below the originals.

The Norida compacts are double...the Houbigants are single, in naturelle shade and Quelque Fleurs odeur.

...Horne's, Main Floor...

The Standard Table Electric

Sewing Machine

Fall sewing will be an enjoyable task with this Standard Electric Machine.

It is equipped with a General Electric motor . . . and enclosed in a walnut cabinet that makes an attractive piece of furniture in any home. Complete with full set of attachments. Priced $45.00.

Convenient Payments Arranged

...Horne's, Balcony...

Stamped Pillow Cases

The Art Needlework and Notion Sections offer 42x36-inch pillow cases stamped for embroidery, special at

75c Pair

Horne's, Notions, Main Floor

A Ringing Message of Savings to Every Housewife

AUGUST BEDDING SALE

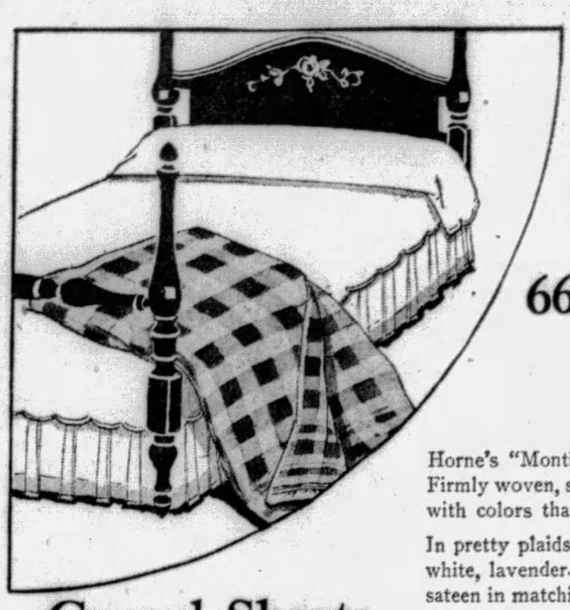

The message of the Horne August Bedding Sale is the wonderful variety of bedding offered—for immediate use and anticipating future needs—at prices that are lower than usual. Values and savings are offered that are not equaled at any other time during the year.

66x80-Inch Wool Blankets

$6.50 Pair

Horne's "Monticello" blankets—made to our own specifications of quality. Firmly woven, soft and fluffy and warm. Blankets that will wash beautifully, with colors that will remain bright.

In pretty plaids—rose-and-white, blue-and-white, gold-and-white, green-and-white, lavender-and-white, tan-and-white, or gray-and-white. Bound with sateen in matching color.

Other 66x80-inch Wool Blankets at $5.85 pair.

Consul Sheets

Our own brand of fine, sturdy muslin sheets, hemmed ready to use. Sizes before hemming.

63x 90 inches, **$1.00**
63x 99 inches, **$1.10**
63x108 inches, **$1.25**
72x 99 inches, **$1.25**
72x108 inches, **$1.40**
81x 90 inches, **$1.15**
81x 99 inches, **$1.35**
81x108 inches, **$1.60**
90x108 inches, **$1.75**

Pillow Cases

42x36 inches, **30c**
45x36 inches, **32c**

Bolster Cases

42x63½ inches, **55c**
42x81 inches, **65c**

Bedspreads

Cotton spreads with a colored jacquard weave stripe. Size 80x105 inches. In rose, blue, green, gold or lavender. **$1.50 each.**

Rayon spreads, silky looking and lustrous. With scalloped edge. In blue, rose, lavender, gold or green. Size 72x105 inches, **$6.00**; 90x105 inches, **$6.75.**

Heavy Plaid Blankets

$3.25 Pair

Plaid blankets of mixed wool and cotton. 66x80 inches. Rose, gold, orchid, green, tan, gray, and blue.

Solid Color Blankets

$5.00 Each

Single all-wool blankets in blue, rose, lavender, green or gold. Size 66x80 inches.

Pure Lambs' Wool Comforts

$5.00

Fine, warm wool-filled comforts, covered with a pretty figured sateen, with border in solid color to harmonize.

Size 72x84 inches. In rose, blue or gold.

Rayon Comforts, $10.00

Handsome comforts filled with warm lambs' wool, and covered with a fine silky-looking rayon top and sateen back, with fancy stitching. In solid colors—choice of rose, blue, gold, green or lavender. Size 72x84 inches.

...Horne's, Fourth Floor...

No August Sale Has Ever Boasted of Such a Variety of Models in

Hudson Seal* Coats at $285

You could make up your mind in advance as to what type of Seal coat you want this season . . . and be confident of finding it in Horne's August Sale at $285.

Coats entirely of Hudson Seal* . . . and coats trimmed with Jap mink, krimmer, fitch, squirrel and many other smart furs...coats with those novel cuffs so new this season.

In all of them, you will notice, the Hudson Seal* is above comparison, for only the best pelts are used in Horne fur coats.

*Dyed Muskrat.

A Deposit of 25% Will Reserve Your Choice for Future Delivery

...Horne's, Second Floor...

New Ivory Tone Ruffled Curtains

$1.55 Pair

This soft creamy tone is one of the most popular in sheer curtains of this type, because it diffuses the light pleasantly. These curtains are of a fine quality of sheer marquisette, with a dotted and figured pattern that is modernistic in effect, but quite unobtrusive.

Made with a 2½-inch self ruffle, sill length; with ruffled tie-backs included, they are undoubtedly good value at this price.

...Horne's, Fourth Floor...

Colonial Mirror Sale

Featuring Convex Mirrors

$3.75

Charming gilded mirrors surmounted with an eagle in the manner of the Federal era. When the American colonies won their independence, the symbolical spread eagle began to grace the furniture of the day. 10x14-inch size.

Similar styles in gilded convex mirrors, 16x21 inches, **$17.50 and $35.00.**

Wood Console Mirrors, $12.50

Colonial console mirrors in mahogany or maple, and in walnut finish, with arch top. To use over dressers or tables.

Mantel style mirror of all mahogany, with gold-leaf eagle decoration; 28x51 inches, **$29.50.**

...Horne's, Fifth Floor...

A Sale of Table Pads

Heat Resisting Moisture Proof

$6.75

Dining table pads that protect the wood from heat of hot dishes and from moisture. They are washable and easily kept clean. Made in any size for square, oval, oblong or gate-leg tables—up to 48 inches wide and 65 inches long.

Round Table Pads, $4.75 and $5.75

Made to fit round tables; 48-inch diameter, $4.75, and 54-inch diameter, $5.75.

Additional leaves 10 inches wide, and up to 65 inches long, $1.35 each.

Please bring exact measurements, or a paper pattern of ½ your table.

...Horne's, Fourth Floor...

In the Sportswear Shop

The All-Around Tweed Ensemble

$25

A sports ensemble of tweed that one may wear for travel, town, spectator sports . . . even for business. And it's a complete costume . . . with a long-sleeved crepe blouse perfectly finished with button trim . . . a new flared skirt . . . and scarf-trimmed coat.

Shown in the brown and tan mixtures, for misses and women.

...Horne's, Sportswear, Second Floor...

Plant Next Year's Lawn

Garden specialists advise replanting of lawns from about the middle of August to September. For the weeds have about reached growth now. And a freshly-planted lawn will be smooth and green next season.

Lawn Seed—Special, 5 lbs., $1.25

"Horne's Special Seed," in 5-lb. sack, specially low priced.

...Horne's, Fifth Floor...

August Sale! Nursery Furniture

With interest centering just now on furniture, we have arranged these specials in modern, convenient nursery equipment. Should you need but one piece—you'll find the prices most interesting...If you would completely furnish a nursery—the variety of the selections will adequately meet your requirements.

Enameled Bassinettes
On rubber-tired casters—finished in ivory, green, pink, and blue—with floral trims on panels. **$4.75.**

Wooden Cribs
With dainty bow ends—enameled in ivory, pink, blue, and green—equipped with wire springs and drop sides. **$14.75.**

Mattresses
Of durable flower-trimmed ticking filled with cotton felt—in size to fit bassinettes at **$2.75**; for cribs at **$4.75.**

Bathinettes
Combination rubber bathtub and dressing table on strong wooden frame—finished in ivory or green . . . pockets for toilet articles . . . soft strap arrangement on table to hold baby secure. **$8.75.**

Play Yards
In natural color wood...with colored play beads on side . . . easily and compactly folded. **$5.35.**

Hemstitched Sheets
For crib. Size before hemming, 36x54 in., at **45c.**

Wicker Wardrobes
With four convenient drawers—finished in ivory, pink, blue, and green, with flower motif on top. **$8.75.**

Blankets
Of soft, fleecy cotton in 30x40-inch size for bassinettes, at **45c.** Crib Blankets, in pink and blue, size 36x50 inches, at **$1.00.**

Stockinette Rubber Sheets
27x36-inch size, at **$1.00.**

Muslin Pillow Covers
28x21 inches before hemming. At **20c** each.

...Horne's, Infants' Shop, Third Floor...

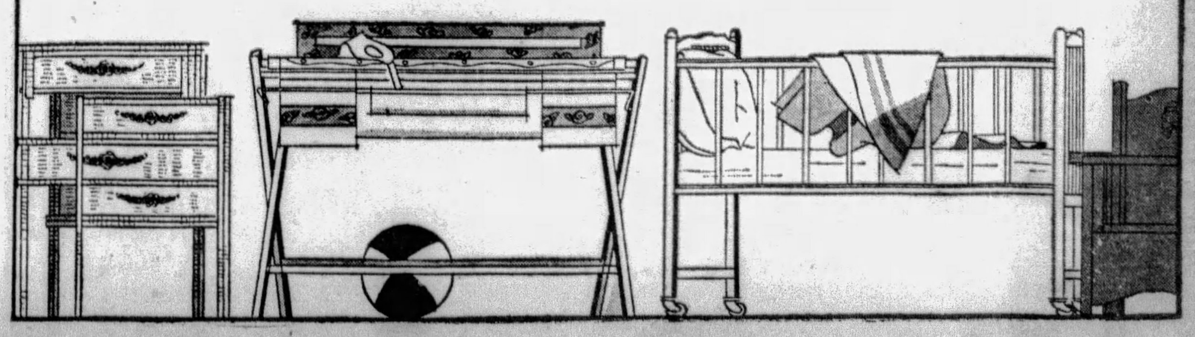

Dr. Snook's Trial Fast Nearing End

(Continued from Page One.)

bolster its contention Snook was "insane" when he hammered and slashed Miss Hix to death has cut the trial at least two days. The defense will concentrate on the plea of self-defense rather than insanity.

Dr. H. M. Brundage, pathologist, testified he had examined the slain girl's body. He could not definitely determine the cause of death; whether it was due from a hammer blow or the knife wound.

Dr. Anson L. Brown, pathologist, testified Snook's reputation "for peace and quiet" was good.

Court was then adjourned for the luncheon recess.

CHESTER, SEIDEL CLASH

Sharp words were exchanged today when John F. Seidel, one of the attorneys defending Dr. Snook, and Prosecutor John J. Chester, Jr.

Seidel took the stand and testified that the signed confession of Snook, later repudiated, was obtained under duress.

"You were ordered out of my office when you tried to block Snook from confessing, weren't you?" asked Chester.

"Yes," replied Seidel.

"You got out, didn't you?"

"Yes, but you didn't put me out. You couldn't do it."

Seidel, a florid-faced, stockily-built man of 50, was burning with indignation.

TELLS OF THREAT

On direct examination Seidel testified Prosecutor Chester threatened to "ruin him" if he failed to induce Snook to confess. He said abusive methods were used in exacting the confession from Snook.

Dr. Frederick Stanton, a Columbus physician, testified that Snook's reputation for peace and quiet was "good." He treated Snook at different times. Asked if he had noticed any change in Snook in the last few months, Dr. Stanton said:

"He had more colds than he used to have and his marksmanship was not so good."

RICKETTS ON STAND

Defense Attorney E. O. Ricketts took the stand and told of having visited Snook at the county jail shortly after he confessed the killing of Miss Hix. Snook had been grilled for hours.

"Snook was incoherent," Ricketts testified. "He kept repeating what Detective Phillips said he had done. I told Snook to have a good night's sleep and I would interview him in the morning."

Ricketts testified there were marks on both of Snook's cheeks—"as if he had been hit by the flat of somebody's hands."

Dr. Snook seemed dejected in court today. He sa looking at the floor, a glum expression on his face. Something appeared to be worrying him. Jail attaches said he was dispirited over the f bbath. He was visited in his cell Sunday night by his wife, Mrs. Helen Snook, and his mother, Mrs. Abner Snook.

"Snook will never burn."

In precisely these words, this opinion was expressed today by Ricketts, chief counsel for Dr. Snook. Ricketts made this prediction in commenting on the betting about town on the probable verdict of the jury.

Betting odds on whether Snook can "beat the chair" have shifted somewhat in his favor in the last few days.

SENTIMENT CHANGES

A week ago everybody seemed to think the former college professor was headed straight for the electric chair. Public sentiment was almost unanimous against him. But since Snook took the stand in his own defense there are many persons willing to wager that he at least succeeds in saving his skin.

That is about all Snook himself hopes for. Any verdict but the one that will give him the death penalty will suit him. Just so they don't "burn" him.

"I am convinced Dr. Snook will never go to the electric chair," said Ricketts. "Even if he were found guilty of murder in the first degree without any recommendation of mercy there are enough reversible errors in the case to save him from such a fate.

"I look for a disagreement, or a verdict of manslaughter. I am perfectly satisfied with our case as it stands now. We have contended that Snook was insane when the crime was committed, and I am sure that the jury has long since arrived at this conclusion."

SOVIETS O. K. ZEP PASSAGE

(Continued from Page One.)

the Hearst - Zeppelin - Round - the-World-Flight.

Rapid progress in preparations made since the landing Saturday noon has led to the hope that everything will be in readiness for an early hop.

Some of the passengers, who left for hurried trips to Paris and Berlin, to do a little sightseeing or transact business before completing the world cruise, have been wired to return posthaste. At that, it is feared that some may miss the airship.

Three weeks had been set as about the minimum time for the trip from the Statue of Liberty to Friedrichshafen, to Tokio, to Los Angeles, to New York.

Two days of that allowed time have already been clipped off by the smashing trip from New York to the home hangar in 54 hours. If similar success is met with on the balance of the journey, it is seen as a distinct possibility that the Hearst-Zeppelin-Round-the - World tour may be accomplished in less than 20 days—perhaps even in 18 days.

CARRIES LANDING GEAR

Interest in the next stage of the flight—the trip from here to Tokio by way of Siberia—was increased by the words that the Zeppelin is taking along on this stage a set of emergency landing gear in case it should be forced to come down over the wilds of Northern Asia, where landing crews would be hard to get together in short enough time to aid the airship.

While no such landing is anticipated, the extra landing gear has given the passengers a new sense of security.

Sandwiched in between giving directions for completing the hurried flying plans, Dr. Eckener found time to take some part in the real birthday celebration staged for his benefit. Officially his sixty-first birthday was Saturday, but there was so much going on following the surprise landing of the Zeppelin that the festivities in honor of the commander's birthday were held over to Sunday.

The builders of the Maybach motors used in the Zeppelin on its double-ocean flight, announced that in spite of the more than 250 hours of running already performed, the engines are in perfect condition, and that there is no fear of a repetition of the difficulty which led to failure of the Zeppelin flight which ended in France two months ago.

PRIMO GIVING UP DICTATORSHIP

MONDARIZ, Spain, Aug. 12.—(AP.)—The Spanish dictatorship, held since 1923, by Gen. Miguel Primo de Rivera, must be resolved into a "normal legality" before relinquishing the control of the government and when that is done Primo de Rivera will step aside, he told newspapermen here.

"My seven years heading the dictatorship have been sufficient," the General said in revealing that he expected the new Spanish constitution and fundamental laws to become operative by the middle of 1931. "Someone else must head the new legality which will be created before the dictatorship ends."

ROSENBAUM'S CERTIFIED BARGAIN BASEMENT

THE ROSENBAUM COMPANY CERTIFIED BARGAIN BASEMENT STORE

The Annual August Sale

Richly Fur Trimmed Winter COATS

Will Sell for $39.50 When Winter Comes

$25

The greatest Coat Sale in the history of the Certified Bargain Basement . . . an event that offers genuine savings to women who plan ahead. Why should any woman wait and pay higher prices for coats.

The season's choicest Winter styles are represented . . . quality materials and careful workmanship to the last stitch. In some cases the furs used on these coats are alone worth the price we are selling the coats for.

Misses' Sizes 14 to 20 Women's 36 to 44 Stouts' 46 to 52

$5 Deposit will hold any coat in the 'Will Call' until cold weather in October, or you may arrange small payments so that your coat will be paid for by the end of October.

—ROSENBAUM'S BASEMENT.

650 Higher-Priced DRESSES

Sold Below Usual Wholesale Cost

$6.85

Unusually fine dresses, dresses from a well-known dress manufacturer who makes dresses to sell for $16. Exquisite Summer styles fashioned of the newest quality georgettes, crepes, and tub silks. Almost as many styles as dresses—some have separate transparent velvet jackets. All sizes 16 to 44 in the lot. Plan to be here early for best selection.

—ROSENBAUM'S BASEMENT.

REMEDIES
TOILETRIES
SUNDRIES
CANDIES
CIGARETTES
SODAS

LOW PRICES

—Not One Day But EVERY Day

We wish particularly to call your attention to our modern, new soda fountain. Here refreshing beverages and tempting foods are served by a battery of skilled attendants. Come in real soon and refresh yourself at Pittsburgh's modern, new fountain.

A VERY IMPORTANT ANNOUNCEMENT

Now Ready to Serve You!

The Beautiful NEW SHEARER'S SERVICE STORE

615 Liberty Avenue

IT is with pardonable pleasure and pride that we announce the opening of this modern new store. Here quality . . . service and low prices work hand in hand to make your visits both pleasurable and profitable.

You are cordially invited to inspect Pittsburgh's newest store . . . make use of its many services . . . and avail yourself of the economies made possible through careful, judicious buying for 110 progressive stores . . . close supervision of markets and modern methods of operation.

The New Shearer's Service Store Awaits Your Inspection

This splendid store is now ready . . . ready with new, fresh stocks . . . ready with typical "Shearer's" service . . . and ready with "Shearer's" usual money-saving prices.

MAY WE EXPECT YOU TOMORROW?

Not Only Low Prices . . . but A Sincere Desire to Serve You Better

While we realize that low prices on standard products are a big incentive for customers to trade in our stores . . . we also know that to hold customers there must be mutual understanding and a real desire to serve. During our 24 years in business we have always endeavored to render a real, helpful service . . . that we have been successful in our endeavor is best evidenced by the ever-increasing number of satisfied patrons that we serve daily.

Grand Opening SALE Soon!

Very soon now this paper will carry a full page announcement, simply "chock full" of important values that will be on sale during our formal opening.

Watch This Paper!

SHEARER'S SERVICE STORE

615 Liberty Ave.

THE SUN-TELEGRAPH

Enjoys by Far the

Largest Sunday Circulation

Ever Attained By Any

Pittsburgh Newspaper

DAILY SHORT STORY

WASTED JEALOUSY By GUY SWARINGEN

ELMER CARTER glared at the ringing telephone. He hoped for a call from his boss, Robert Garrison, of Garrison's Semi-Silk, but feared a call from Mr. Garrison's niece, Grace. He hesitated; answered warily.

"Elmer!" It was Grace, after all! "Not mad, are you, Elmer?"

"Uh—" The truthful Elmer squirmed. "We'll—"

"Old jealous!" Her pleased laugh whipped red into Elmer's face. "Want to wait up for Uncle Bob with me tonight—after 11?"

"Won't—Bolton be there?" Yet Elmer could not suppress his eagerness.

"I'll send him off by 11."

"I'll be there." Then in a surge of hurt pride, Elmer hung up. If that wasn't like Grace! Having first told him she had a date for the evening, she now tried to salve his wounded feelings. Couldn't give up either admirer!

The door opened. "What is it?" Elmer turned glossy.

"That Mr. Bolton brought this." Jimmy White, the office boy, held out a telegram. "He said he happened to be at the telegraph office when it came, and the messenger boy was out, and he offered to bring it."

"Meddlesome fool!" Elmer opened the envelope and read: "Expressing money. Meet train 60. Be home tonight."

Elmer growled: "Naturally the old man would quarrel with the only bank in town. Stubborn enough to cut off his nose to spite his face!" And looked up for Jimmy's sympathetic agreement. But Jimmy had retired.

"So Bolton brought that?" Elmer glowered at the message. "Could have read it, by having another envelope to put it in. I wouldn't trust him as far as I could carry the Atlantic Ocean in a paper bag!"

This after Phillip Bolton had been in town only three weeks. It was not often that the amiable Elmer so heartily distrusted anyone.

Number sixty was almost due. Elmer went out, musing on the disadvantages of loving a girl as changeable as Grace and working for a man as changeable as her uncle. Every two weeks the old man drove 50 miles and back for currency to meet his payroll, just because he had quarreled with the president of the town's one bank.

At the station, number sixty was reported 20 minutes late. Elmer tramped the platform, fuming. He was six feet tall, and plump, with a round face better suited to smiles than frowns.

Although a church member, Elmer might have sworn had he known that Bolton was back at the office again, inquiring for him. Told that Elmer was out, Bolton said he would wait, went into the office, and sat down long enough to smoke one of Elmer's cigarettes.

And the big iron safe unlocked? Luckily there was nothing much in it but a lot of papers, of no negotiable value.

Finally Bolton came out again. He was one of those keen-faced, wire-edged persons who never seem able to stay long in one place.

"I can't wait any longer," he told Jimmy. "See Mr. Carter later."

Jimmy nodded politely. He was too deeply engrossed in his novel to notice that Bolton no longer carried a brown paper parcel that had been under his arm when he arrived.

That night Elmer kept his date with Grace at eleven o'clock. He found her very kind. Tonight the glint of mischief habitual in her black eyes was softened for him. They sat on the sofa in the library.

"I played a trick on Phillip," said Grace, a little, graceful thing of vivid coloring and pointed chin. "He wanted to stay until 12, and so I ran the clock up over an hour!"

"You did?" Elmer was enchanted. "But his watch—"

"I got hold of it, and told him it was wrong, and set it with the clock."

"Why," asked the transported Elmer, "did you do that?"

She smiled. Elmer ventured to slide closer. Presently he ventured to lay an arm across her shoulders. Quickly he ventured a peck of a kiss. Grace frowned, but not too severely. Elmer's next kiss was more prolonged, his thoughts swimming in rose-colored delirium.

He knew no more time, until he heard Mr. Garrison's car stop outside, Mr. Garrison's steps on the piazza. The two sat apart primly when Mr. Garrison came in. He was six inches shorter than Elmer, but looked more impressive, having a jaw like the end of an oak beam.

"Making love to my niece, Elmer," he scowled so fiercely that Elmer imagined he did not seriously object. Mr. Garrison patted his handbag and added: "Come and go to the office with me. Got to lock this money up."

"Money?" Elmer stared. "I thought—that express package—"

"Dirty clothes for the laundry. I learned I was being shadowed, and thought I'd fool any crooks who might be planning to rob me."

Grace beamed admiringly. "I'll go, too. We'll ride behind."

Mr. Garrison drove. This time it was Grace who sat close. Elmer put his arm around her; tried to draw her closer.

They neared the bulk of Garrison's semi-silk mills, and the smaller office building. In the latter, a window shone red for a second. They heard the jar of an explosion and a tinkle of falling glass. Mr. Garrison put on speed, then slid to a stop. Springing out, he fumbled tremblingly at the office door, until Elmer pushed him away and unlocked it.

Elmer hurried inside, switching on lights, forgetful of caution; flung open another door. Stopped then pretty suddenly.

Across the room, the big safe stood in thick lifting smoke. Its door had been blown out and lay, nearly a ton of weight, across the legs of Phillip Bolton. He held himself propped upright with both hands on the floor behind him, his face white as paper. Yet he spoke almost steadily:

"Was listening for the clock in my time bomb—thought it had—stopped—Don't know why it was so—long—going off—" His arms seemed to crumple, and he lay back in a faint.

Grace was clinging to Elmer's arm, her tears raining down.

"Oh, Elmer! Oh, Elmer! I—I tricked him into this by changing his watch!"

"Yes." Elmer patted her hand, trying to soothe her. Elmer was pretty miserable. He thought she was weeping for Bolton. "Don't you care so—"

"And I only did it for a joke!" wept Grace. "I only wanted to get rid of him so I could be with you—dear!"

Elmer looked at her and gasped. It was, he knew, all right after all.

(Copyright, 1929, International Feature Service, Inc.)

Graf Brings Letter Mailed Months Ago

FRANKLIN, Pa., Aug. 12.—Paul Andrews, who as a student toured Germany a year ago with Eric Schuessler, also of this city, received a letter carried to America on the Graf Zeppelin. The letter, sent from Heidelberg, was mailed last May, and was aboard the dirigible when its trip near Toulon was abandoned.

Big Ford Plane Leaves Oil City

FRANKLIN, Pa., Aug. 12.—A trimotored Ford plane of the Pennsylvania Air Lines, Inc., took off Sunday from Oil City's airport for Punxsutawney. While here it made several trips over Franklin and Oil City, taking up 12 passengers on each flight. Al Litzenberger was at the controls.

(Advertisement)

KONJOLA ENDED THREE YEARS OF DREAD NEURITIS

Stomach Trouble, Too, Readily Yields to New and Different Medicine

Here is abundant cheer and hope for all who suffer and who would be well again; here is happiness and courage for all who suffer from the pangs of neuritis and who may fear that there is no relief from that disease. Konjola, the new and different medicine, is daily winning victory after victory over the ills of the stomach, liver, kidneys and bowels and of rheumatism, neuritis and nervousness. Konjola has not built its fame and success on promises, claims or theories, but on a bed-rock foundation of triumphs and accomplishments over those cases that defied and resisted all else tried. The Konjola Man, who is at the Dow Drug Store, formerly McCulloch's, Penn avenue and Sixth street, is not in Pittsburgh primarily to sell Konjola but to help all who suffer. Get the facts about Konjola from the Konjola Man. Hear of countless cases like that of Mrs. N. M. Dunseath, 528 Pennsylvania avenue, Irwin, Pa., near Pittsburgh, who said to the Konjola Man a few days ago:

MRS. N. M. DUNSEATH
(Photo by Brady Stewart Studio)

"When a medicine can work the wonders that Konjola did for me you can bet that that medicine is the master compound. There is no doubt but that Konjola stands head and shoulders above all else.

"For the past three years I was the victim of neuritis in a very severe form. My shoulders and neck were affected so severely that often I thought I would be unable to stand the pains any longer. Why, it was almost impossible for me to turn over in bed. Besides the neuritis I also suffered from indigestion. After every meal gas formed in large quantities. Indigestion pains made life miserable. Finally I became subject to dizzy spells when hundreds of spots appeared before my eyes. I tried medicine after medicine but not one of them gave me the slightest relief.

"I had about given up hope of ever being relieved when a friend recommended Konjola. But I was skeptical, I thought it would be just another source of disappointment. But my friend insisted that Konjola was different. So I consented to find out what it would do for me. The first week showed me that I made the right decision, for Konjola had me on the road to health. In three weeks all trace of neuritis vanished. The pains in my shoulders and neck have never reappeared. With the elimination of indigestion I am once again well and happy. I sleep, eat and feel like a different person. To think that one medicine ended three years of that dreadful suffering sounds almost unbelievable but every word is the truth."

Konjola works quickly yet thoroughly, although it contains no alcohol, no nerve-deadening drugs, no heart-depressing chemicals. It needs no such hazardous ingredients for it is all pure, wholesome medicine.

The Konjola Man is at the Dow Drug Store, formerly McCulloch's, Penn avenue and Sixth street, Pittsburgh, where he is meeting the public daily, introducing and explaining the merits of this new and different medicine.

There is also a Konjola Man at Dow's Drug Store, Smithfield and Diamond streets—also Dow's Drug Store, 5939 Penn avenue, East Liberty.

(Advertisement)

Hemorrhoids Disappear

All Pile Misery Banished Without Cutting or Salves.

External treatments seldom banish Piles for the very good reason that the cause is inside—bad circulation in affected parts, veins are flabby and bowel walls weakened.

To quickly and safely rid yourself of piles you must free the circulation—send fresh, healthy blood to the raw, sensitive membranes. Internal treatment is one safe method. Ointments and other external treatments can't give lasting results.

J. S. Leonhardt, M. D., a specialist, set at work some years ago to find a real internal remedy for piles. He succeeded. He named his prescription HEM-ROID, and tried it in 1000 cases before he was satisfied. Now HEM-ROID is sold by May-Liggett and Mayflower Drug Stores and druggists everywhere under guarantee. It is a harmless tablet, easy to take, and your money will be refunded if not satisfied.

LEOTA and NEAL

Easy

By BEATRICE BURTON

Author of "Sally's Shoulders," "Money Love," "The Hollywood Girl," "The Love Wrecker," etc.

Neal kissed Leota . . . but he was engaged to Ann-Marie. Does it pay to be "easy" like the glorious heroine of Beatrice Burton's sensational novel? The most gripping love story in years!

Begin It Friday in the

SUN-TELEGRAPH

STORE OPEN UNTIL 5 P. M. EVERY DAY

ROSENBAUM'S

SIXTH, LIBERTY AND PENN "THE STORE AHEAD" PHONE ATLANTIC 4500

A Reliable Store—Always!

An Unusual Event! On Fourth Floor

Special Purchase of More Than 3000 Yards Plain and Printed

SILKS

$1.00 Yard

New silks in the popular weaves and colors for summer and fall . . . plain and printed in lovely new designs.

40-Inch Satin Crepe
40-Inch Canton Crepe
40-Inch Printed Crepe
40-Inch Black Charmeuse
40-Inch Black Faille Crepe
40-Inch Crepe Georgette
40-Inch Printed Chiffons
40-Inch Radium Silks
40-Inch Changeable Taffeta

No Mail or Phone Orders
No Samples Sent

—ROSENBAUM'S, FOURTH FLOOR.

Men's Broadcloth Union Suits

Fine Count Lustrous Fabric—$1.50 Grade

$1.00

Athletic underwear . . . tailored by "Varsity" . . . and priced very low. Correctly cut throughout for fullness and fit. All sizes from 36 to 46.

—ROSENBAUM'S, STREET FLOOR.

Bon Ton Creates

THE DUALISTE

For the Medium Heavy Figure

$3.50 to $10

The molded silhouette is new in fashion importance. Its curving, subtly-cut lines eliminate all fullness. Bon Ton has a model for every occasion and every type figure. For sports, evening, street wear, and negligee, the all-in-one Dualistes, Step-ins and Girdles are correct.

—THIRD FLOOR.

August Furniture Feature!

Here is one of many attractive values for your home to be found now in this event.

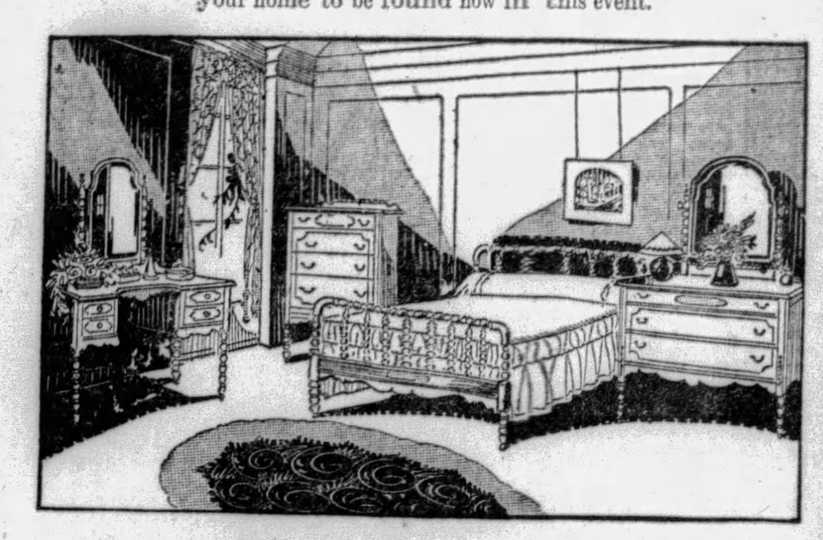

Four-Piece Bedroom Suite

August Sale Price $139

Fashionable early American spool type combines solidity and grace in blistered veneers. Hardwood interiors. A suite that will last, in service and in style, for many years.

A Moderate Payment Down—the Balance Out of Your Income—Inquire About Our Liberal Budget Plan.

—ROSENBAUM'S, FURNITURE, TENTH FLOOR.

Popular Priced Room Size RUGS

Just 50 at This Special Price $23.95 One Day Only

New Persian patterns, also open field Chinese designs, choice colorings. High pile Axminsters and Velvets. All are seamless. Sizes 9x12 and 8.3x10.6.

Felt Base Floor Covering

Triple enamel finish—tile effects in many colors. For kitchens and bathrooms. 6 ft. wide, Sq. yd... 37c

—ROSENBAUM'S, NINTH FLOOR.

Criss Cross Curtains

Regularly $1.95 Set

Special $1.39 Set

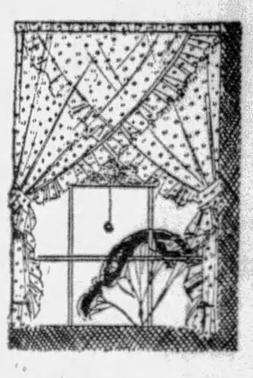

Dotted grenadine of an excellent grade in ivory and French ecru. 50 inches across the top. 4-inch ruffle and tiebacks to match. A set that makes decidedly charming window curtains.

—ROSENBAUM'S, NINTH FLOOR.

August Fur Sale Showing New Hudson Seal* Coats

Every Coat In Our Fur Department Is Brand New

Hudson Seal Coat, Krimmer collar and cuffs, ... $335, $385, $485

Hudson Seal Coat, natural Lynx collar and cuffs $485

Hudson Seal Coat, beige or cocoa Ermine trim, ... $335, $385, $485

Hudson Seal Coat, Eastern Mink trim for $435, $535, $585, $685

Hudson Seal Coat, Jap Marten collar and cuffs $485

Hudson Seal Coat, Female Jap Mink collar, Princess Pat model..... $435

Hudson Seal Coat, Leopard trim, a smart Junior Coat $385

A 25% Deposit Will Hold Your Coat Until You Want It

*Dyed Muskrat.

—ROSENBAUM'S, FUR COATS, FIFTH FLOOR.

Hudson Seal Natural Lynx collar & cuffs $485.

Little Demand for Sails

SAIL lofts are a rapidly vanishing industry. Where a dozen flourished along the Portland (Maine) water front 50 years ago, two or three have hard work today in finding enough to keep them busy.

Magazine Page

Durability of Leather

THE durability of leather is proved by the discovery in the course of excavating for the foundations of the new Bank of England of soles of Roman shoes, one of which bears clearly, the impress of the official Roman eagle.

How to Keep Well

By Royal S. Copeland, M. D.

Education the Weapon to Combat Diabetes

IN A recent report of a great life insurance company appears this significant statement: "It is our best judgment that diabetes is on the increase, in spite of the use of insulin."

"But why?" you will ask. "Because of the dietary excesses practiced by the American people."

DR. COPELAND

This report shows that for the first three months of 1929, the death rate from diabetes was in excess of 23 for each 100,000 of the population. It is feared that this year will show the highest percentage of deaths ever recorded from this cause.

Overindulgence in food and drink is regarded as the chief factor in producing the disease. But here is a comforting statement: "This is one of the diseases which, among older people, may be prevented by popular education."

Nature is more than generous. She is even prodigal in bestowing her gifts. She has equipped the body with organs and parts that are capable of supplying all the digestive substances that are needed by reasonably sensible human beings. She even prepares for moderate excesses.

All of us are interested in the experiments made to refuel the airships. Without fuel there must come an end to any flight. The refueling experiments have proven that the machine itself is capable of sustained flying far beyond the time necessary to go half 'round the world, or even more. The present problem is to find a way for one airship to carry the necessary fuel for such a prolonged flight.

In a sense the body is like the airship. With its present equipment for the supply of digestive materials, it cannot go beyond the normal field of its flights. Insulin helps to refuel, but unfortunately, its use it not suitable for every case. Consequently, it is not safe to overdo the things that may result in this form of physical disaster. The consumption of food must be limited to such quantities as can be handled by the disgestive organs.

Many chemical wonders are performed within the body. One of them is the manufacture in the "pancreas"—the "sweet-bread"—of an important substance. This is added to the food content of the intestinal tract, for the purpose of making the sugar we eat acceptable to the blood and body. Without an abundance of this pancreatic substance, there arise a series of symptoms resulting in impaired health. This is diabetes.

This disease may result from one of two causes—a decrease in the quantity of the pancreatic chemical, or the habitual eating of foods in excess of the quantity that can be acted upon by this chemical. Possibly both causes may exist, with increased probability of serious trouble.

Diabetes is only one of the bad results that follow overindulgence in food and drink. Temperance is the only rule of safety.

Answers to Health Queries

M. B. Q.—What causes one to wake up in the morning with a severe headache?

2.—What causes itching of the body?

A.—The common causes of headache are: Eye strain, infected teeth, tonsils and sinuses, constipation, auto-intoxication, indigestion or nasal catarrh.

2.—This may be due to auto-intoxication, intestinal disturbances or to some food poisoning. Certain diseases of the nervous system may also cause this condition.

* * *

C. T. Q.—Does an acid condition of the system produce a red rash over the entire body, causing excessive irritation?

A.—Yes. Correct your diet and avoid constipation.

* * *

J. B. Q.—What will increase the growth of the eyebrows?

A.—Apply 1 per cent yellow oxide of mercury ointment at night.

* * *

M. M. Q.—What do you advise for perspiring hands?

A.—Bathe the hands in warm water, to which a little alum has been added.

* * *

M. T. Q.—What can I do to overcome "gases?" I am usually troubled with constipation.

2.—What are the symptoms of cancer?

A.—If you correct constipation you will probably not be bothered with "gases." Try to eat simple foods, avoiding the ones unduly rich in fats and starches. Eat plenty of fresh vegetables and fruits.

2.—The symptoms depend upon the location of the cancer.

* * *

P. I. R. Q.—What do you think of the insulin treatment for diabetes?

A.—The treatment for diabetes depends upon the extent of each individual case. When the insulin treatment is used the diet may be more varied. Consult your doctor regarding proper treatment.

* * *

R. M. T. Q.—What can be done for superfluous hair?

A.—The electric needle can be successfully employed in removing superfluous hair. Sometimes a bleach is helpful.

(Copyright, 1929, Newspaper Feature Service, Inc.)

The City Garden -:- By Truda Dahl

©1929, Newspaper Feature Service, Inc.—Great Britain rights reserved.

SHE who has a garden is indeed fortunate. For who can associate with green, glowing, lovely things without becoming imbued with some of their spirit and beauty? They teach patience and bravery, for it takes both to grow from a tiny seed into a thing of beauty which brings happiness and refreshes one's soul.

If you've a big outdoors garden, make the most of it. And as you do think of the little city girl who hasn't your good fortune. But she refuses to be cheated, so in her window or on a fire-escape she cultivates a garden, too. Just pots and boxes of growing things, but as much love and care goes to their tending as though it were acres and acres. And sometimes they bring love, too. For no one can resist one who loves flowers.

LOVE'S AWAKENING

A Continuation of Love's Embers

By ADELE GARRISON

Madge Is Angered by Phil Veritzen's Impertinence.

AS if Noel Veritzen hd read my longing to help him realize his ambition, he suddenly stretched out his hand in shy appeal.

"Oh, Mrs. Graham," he said, "I don't dare ask you, I wouldn't want you to do anything that would make my father angry at you."

"Don't let that consideration weigh with you a second, Noel," I said a bit sharply. "I am not very graciously inclined toward your father just now, and, frankly, I shouldn't mind annoying him. Tell me how I can help you."

"Do you know that my father thinks you have remarkable creative ability and a wonderful sense of the dramatic?" he asked.

I gripped the table so hard in my excitement that I hurt my hand. But pain meant nothing to me at that moment. Such praise as this, coming from Philip Veritzen, meant that perhaps I could at last realize the ambition I never had dared speak aloud, but which had obsessed me secretly for years—the desire to write something which could be put into drama form and perhaps produced.

The next moment all my flaming rapture turned to ashes.

"I am sure it isn't because he is prejudiced in your favor, either," Noel went on, shyly, "although you know, I suppose, that he admires your personality tremendously. Why! do you know that he even took Queen Olga's picture from the frame which had stood upon his desk so long and put a photograph of you in it."

That boy did not realize the significance of his revelation I was sure—he is singularly unworldly—but I felt myself shaken with anger.

"Where did he get my photograph?" I asked a bit hoarsely. "I never gave him one."

"No, he said you hadn't," Noel replied. "I spoke of it, because it really is a wonderful photograph of you ,and he said it was one taken from a group of executives photographed in the office for a magazine. He had yours taken out and enlarged."

He stopped in sudden embarrassed contrition.

"I shouldn't have told you that," he cried. "I had forgotten that my father cautioned me not to speak of it. 'Mrs. Graham might not like it,' he said, 'but no one except ourselves and the maid who takes care of this room will ever see the picture, and the girl doesn't know who it is.' But I am so sorry I spoke of it."

"It doesn't matter," I said, pulling mysel ftogether. Later I would deal with the matter of the photograph. Just now I must find out what Noel wished of me. He did not leave me longer in doubt.

"I'm glad you're not angry," he said, ignorant of the resentment against his father which was swaying me. "For I want you to promise me you will look over my scores, and if you think them worthy will you do the librettos for them, and see that the whole thing has historical accuracy? I am sure that it will be a success if only you will do that."

The boy's faith in me was like a draught of heady wine, and I smothered the little warning voice which told me that if I thus ranged myself upon Noel's side in his attempt to achieve economic independence of his father, in all probability I would jeoardize my own future in the great producer's organization. I was so angry at my employer, so filled with sympathy for his son, that at that moment I would have sacrificed anything to help the boy.

"Bring me the score as soon as you can, Noel," I said. "I am sure you have altogether too exalted an opinion of my ability, but I will do my level best to write something worthy of your music."

"Your kindness is divine," he told me fervently. "I shall bring you the score tomorrow—no—how can I? You say it will not be best for me to see Mary?"

"No, indeed," I answered promptly. "I want you to keep out of Mary's way until the night of the little dinner which Prince Georges has planned to announce their engagement. He wishes to keep their betrothal a secret until then, so, of course, you know nothing until you hear of it that night. But when you receive your invitation I want you to persuade Princess Olina to let you announce your engagement to her at the dinner. And if you dare to appear anything but a happy and devoted lover, I wash my hands of you."

"It is a difficult task you set me," he said with a wry little smile, "though I shall try to acquit myself creditably. But that does not solve the problem of getting my score to you."

"Let me manage that," I told him. "Mr. Underwood, I know, will be only too glad to act as messenger. I'll ask him to go over to your hotel tomorrow and fetch the music back. Do you mind if I tell him and Mrs. Underwood about it? They are my best friends, you know, and they both are your very great admirers."

He winced involuntarily, from shyness, I knew, then resolutely conquered his nerves.

"I shall be glad to have them know, but you won't tell Mary about it?"

As if his utterance of her name had power to summon the girl he loved, we heard running footsteps on the veranda outside, and the next instant Mary had burst wildly into the room calling frantically:

"Oh, come quickly, somebody! Hurry!"

(Copyright, 1929, Newspaper Feature Service, Inc.)

Soak Brushes First

Soak new brushes and brooms in cold water for several hours before using them; this prevents the bristles from breaking and falling out.

Tomorrow's Horoscope

Tuesday, August 13

ACCORDING to the subtle and sinister nature of the stellar figure of this day, affairs seem to be beset by subterfuge and craft. There is sign of scheming, fraud, treachery and subtle modes of slander. Even the forecasts of some success are complexioned by this cast of the sinister.

Those whose birthday it is may have a year of some success, but this seems to be beset by the menace of fraud, treachery and slander. The chaotic or confused condition may be best met by alertness as to duplicity and slander.

A child born on this day may need explicit training in integrity, honor and veracity, since it may incline to visionary outlooks and self-deception.

His honor rooted in dishonor stood, and faith unfaithful kept him falsely true.—Tennyson.

Meditations of a Wife

By HELEN ROWLAND

Clothes—and the Man

WHY do men always start any movement toward becoming civilized, by changing their clothes?

* * *

Adam and Eve began it, 'way back in the Garden of Eden, when they draped themselves in fig-leaves. No doubt, after that, they went around high-hatting all the animals, and preaching "modern culture" and "progressive reform."

* * *

The first thing a missionary wants to do for the higher education and salvation of the savage, is to put him in a red flannel petticoat. THAT makes him "civilized," and turns him into an intelligent citizen.

HELEN ROWLAND

* * *

Kemal Pasha's first step toward regenerating and reforming the war-like Turk, was to ban the charming and comfortable fez from Turkey and put all his subjects in high silk hats and hard-boiled derbies. Modern trousers and cut-throat linen collars soon followed.

* * *

Just what IS the symbolism of trousers? And what is the charm of a derby hat, which resembles nothing so much as an inverted coffin? What softening and refining effect has a silk top-hat on a man's savage nature?

* * *

Why is a "hair-cut" always the first sign of civilization?

* * *

Why did King Amnullah risk his throne and lose it, just for the privilege of wearing suspenders, socks that have to be hooked on with garters, and a boiled shirt?

* * *

What is so "civilized" about modern European and American clothes? Modern MEN'S clothes, I mean.

* * *

At least, the soft, silk robes of the oriental come all in one piece, and can be put on or taken off with one swift gesture. They are not all buttons and hooks and straps and mechanical devices for holding a man together.

* * *

Where is the "reason" and the higher intelligence, in dressing in forty-seven pieces, instead of in ONE garment?

* * *

Can you work out any logical clue to the significance of and reason for a garment like the waistcoat? I can't! Can you think of any part of the anatomy that it covers or adorns, which could not be covered by a coat and shirt?

* * *

No! Like the appendix, the tonsils and the two extra large legs on the rooster in the old joke, it was just put in "to make it hard." Hard for a man to dress, and hard for you to look at him.

* * *

Most of a man's clothes are just "after-thoughts." AFTER he had invented something as unwieldly and difficult to keep on as trousers, came the bright thought of suspenders. After he found that the wind whistled up those same terrible trousers, he invented socks. Patent garters were the after-thought that followed socks. And the vest was an after thought to everything! Just a little patch put on to make the whole look like an "ensemble."

* * *

And, yet the Japanese and the Chinese are discarding their picturesque, comfortable kimonos and mandarin coats for waistcoats and trousers, just because they think it more "CIVILIZED!" That's masculine LOGIC for you!

(Copyright, 1929, King Features Syndicate, Inc.)

Correct Manners

By Mrs. Cornelius Beeckman

'Yes Ma'am,' Antiquated

DEAR MRS. BEECKMAN:

We have a little girl three years old, and my husband wishes to teach her to answer us with "Yes, Sir" and "Yes, Ma'am." He will not agree with me that it is better form to say "Yes, Daddy," and 'Yes, Mother," or just "Yes." Also he thinks she should say "Yes, Ma'am" and "Yes, Sir" to grown-ups who visit us, while I think she should say "Yes" or "Yes, Mrs. Brady."

2. When a woman of thirty-three talks to a woman of fifty-five, should the younger woman answer the older with "Yes, Ma'am" Or should she say, "Yes," or "Yes, Mrs. Smith."

3. It is my opinion that only servants should say "Yes, Ma'am" Or anyone who serves in business. I will thank you to advise us.

CHARLOTTE.

I AGREE with you that it is better for the child to be taught to say "Yes, Mother," or "Yes, Daddy," or "No, Father" than to use the worn out form of "Yes, Ma'am" and "Yes, Sir." It sounds better, and the fact that the title is specifically named—Mother, Father—gives it a more personal sound.

The use of the names of the grown-ups is, I agree again, better. This, too, pleases the grown-ups, just as the use of a person's name when we acknowledge an introduction—"How do you do, Mrs. Brady"—pleases the other person.

I hope that you can convince your husband that, although of course it is perfectly correct for the little daughter to say what he suggests, "Yes, Ma'am" and "Yes, sir." This form of answer is old-fashioned and out-dated and the use of the title or name is vastly more interesting and gracious.

2. She should say "Yes," or, better, "Yes, Mrs. Smith."

3. You are right.

Graduation Present

DEAR MRS. BEECKMAN:

I have been corresponding for some time with a young man in college. He will be graduated next month and I am wondering if I should send a gift? And what would be appropriate? He sent me a lovely Christmas gift.

B. R.

YES, it would be kind and proper for you to send this young man a graduation present. A well-chosen book is the perfect present for this occasion.

The Finger for the Diamond Ring

DEAR MRS. BEECKMAN:

Will you please tell me is it ever permissible for a girl to wear a diamond ring on the third finger of the left hand unless she is engaged? The girl hasn't any particular boy friend, but doesn't think it necessary to explain where she received the ring. If it were any other gem except a diamond there wouldn't be any question asked. If you say it would be better to wear the ring on the right hand, we will be satisfied with your decision.

R. W. S.

THERE isn't any reason why the girl should not wear the diamond ring on the engagement finger except the reason that runs through your question—the fact that it is so often misinterpreted and wondered about. There it seems simpler and wiser and less complicated for the young lady to choose another finger for this kind of ring.

(Copyright, 1929, Premier Syndicate, Inc.)

To Clean Sponge

To clean a sponge, soak it for a day in a solution of three ounces of carbonate of soda dissolved in a quart of water. Rinse well in cold water and expose to the sun for a few hours.

Saves Goloshes

Goloshes will last longer if you put a thick layer of tissue paper into the heels. The paper forms a soft cushion for the hard heel of the shoe and thus lessens the wear on the rubber.

KROGER and EAGLE STORES

LOWEST PRICES
HIGHEST QUALITY
AL-WAYS

Bananas SPECIAL LOW PRICE 3 lbs. 19c

ALMOND Layer Cake Delicious—Oven Fresh EACH 23c

Macaroon SNAPS A Value LB. 17c

Shredded Wheat 2 PKGS. 19c
CORN FLAKES COUNTRY CLUB LARGE PKG. 8c

EGGS BULK—Excellent Quality—DOZ. COUNTRY CLUB CARTON—DOZ. 46c 41c
BUTTER QUALITY TUB PURE CREAMERY—lb PRINT 51c lb 50c
FRENCH COFFEE THE FAVORITE BLEND lb 42c
CAMAY SOAP A PERFECT TOILET SOAP 3 CAKES 23c
VINEGAR PURE CIDER—BULK—GAL. 33c
MIXED SPICES lb 32c

MEAT DEPT. VALUES

PORK CHOPS MIXED CUTS lb 29c
Plate Boiling or Short Ribs Beef LB. 22c
BACON SLICED—FANCY SUGAR CURED lb 39c
Boiled Ham WAFER SLICED ½-lb 33c
Jumbo Bologna LB. 30c

JUMBO 36 SIZE
Cantaloupes 3 FOR 25c

Home Grown Marietta TOMATOES CHOICE QUALITY 2 lbs 11c

BOSTON HEAD LETTUCE CRISP AND TENDER 2 HEADS 15c

PEACHES FANCY FREESTONE ELBERTA 2 lbs 15c
DRY ONIONS 2 LBS. 9c
Seedless California Grapes 2 LBS. 25c

Parachute Jumper to Talk On Radio During Plunge

By DARRELL V. MARTIN,
Sun-Telegraph Radio Editor.

WHAT a fellow thinks about when he drops from a plane 3,000 feet in the air, descends like a rocket for several hundred feet and then glides gracefully to earth as the parachute opens, will be given listeners first hand tonight in a novel stunt arranged by the NBC.

Henry (Buddy) Bushmeyer, parachute expert of Roosevelt Field, will leap from an army bomber at 6:30 o'clock with a portable transmitter strapped on his shoulders. As he falls he will describe his sensations into a "chin-strap" microphone. His words will be picked up by a special short wave receiver and relayed to WJZ.

This novelty—one of the year's best—may be heard by tuning 394.5 meters or 760 kilocycles.

Lew White, organist, will be featured by Roxy, KDKA, at 7:30. The Edison Recorders, KDKA, at 9, will play the favorites of Douglas Fairbanks. Henry Burbig's burlesque of "The Village Blacksmith," WJAS, at 8:30, should be good.

Tests conducted last week and yesterday afternoon by WJAS indicate that a great signal improvement will be noted when the station goes on the air regularly tonight from the new power plant on the Steubenville Pike.

We Now Present

Schenley Park will be the scene of Mary and Bob's visit this Friday night over WJAS. It will be a chance for Pittsburghers to check up on CBS continuity writers as to detail, etc.

Another holdout has been won over to radio. Leopold Stokowski and the Philadelphia Orchestra have signed a contract to play for the Philco hour on October 6, November 3 and December 3.

G. Dare Fleck, program director, and P. A. Boyd, publicity engineer, have returned to their desks at KDKA, much refreshed after short vacations.

Talking about vacations reminds us that Allan Machesney, chief engineer at WCAE, will probably spend his at Forbes Field the last two weeks of August. The stork stopped at Al's home not so long ago.

Gong! John L. Sullivan and "Gentleman Jim" Corbett will clash tonight at 9:30 in the WBZ ring at Springfield, where radio players will recreate a famous boxing bout each Monday night.

The war's on! Competition between the American Broadcasting Company on the Pacific Coast and the Columbia Broadcasting System has reached a point where they must battle for prestige. The ABC fired the first shot by announcing they would service stations in the East. The CBS returned the volley Saturday with the announcement that they had signed five stations in ABC territory on the West Coast. Watch for some fireworks—possibly in Pittsburgh!

PITTSBURGH STATIONS

Meters		Kilocycles
199.9	WMBJ	1500
217.3	KQV	1380
232.4	WJAS	1290
245.8	WCAE	1220
305.9	KDKA	980

5:00 P. M.

WMBJ—Scores; music.

5:25 AND 5:55 P. M.

KDKA—Baseball scores.

6:00 P. M.

KQV—Scores; Sanders Orch.
WJAS—Fairfax Dinner Concert.
WCAE—Black-Gold Orchestra.
KDKA—Morton Tabernacle.
Organ, Choir of 300.
Anthem of Faith ..... Carless
Choir.
Piece Heroique ..... Franck
Organ Solo, Frank W. Asper.
Chorale ..... Mendenssohn
Choir.
An Old Melody ..... Arr. by Asper
The Lost Chord ..... Sullivan
Organ Solo, Frank W. Asper.
Psalm No. 46 ..... Buck
Choir.

6:30 P. M.

KDKA—Novelty Orchestra.

6:40 P. M.

KQV—Baseball scores.

6:45 P. M.

WCAE—Baseball scores.

6:48 P. M.

KQV—Amos 'n' Andy.

6:55 P. M.

KDKA—Baseball scores.

6:59 P. M.

WCAE, KDKA—Correct time.

7:00 P. M.

WMBJ—Penn Albert Music.
KQV—Time; National Amusement Orchestra.
"Pagan Love Song," "Louise" and "My Sin."
WJAS—"An Announcer's Life Is Not a Happy One."
WCAE—At the Country Club.
Story of the golf links.
KDKA—South Sea Islanders.
Featuring "Hula Girl Medley," a steel guitar duet, and "Beautiful Isle of Paradise," sung by Joseph Rodgers, tenor.

7:15 P. M.

KDKA—Campaign speech by Judge Richard W. Martin.

7:30 P. M.

KQV—Piano recital.
WJAS—Catherine Clark, pianist.
WCAE—"Life of Lincoln."
KDKA—Roxy's Gang.
Lew White, organist.

7:45 P. M.

WCAE—The Song Story.
"One Sweet Kiss."

7:59 P. M.

WJAS—Correct time.

8:00 P. M.

WMBJ—Harold Camppbell, songs.
WJAS—Grand Opera Gems.
Verdi's "Anvil Chorus."
Overture—Norma ..... Bellini
Orchestra.
Selection—Barber of Seville ..... Rossini
Mixed Quartet and Orchestra.
Zug der Frauen—Lohengrin ..... Wagner
Orchestra.
Anvil Chorus—Trovatore ..... Verdi
Mixed Quartet and Orchestra.
EXTRA: Rhine Daughters Chorus—Gotterdammerung ..... Wagner
WCAE—Voice of Firestone.
"Waters of Minnetonka."
Memory Lane.
Tenor Solo, Franklyn Baur, with Orchestra.
Persian March ..... Strauss
Orchestra.
A Little Bit of Heaven ..... Ball
Tenor Solo, Franklyn Baur, with Orchestra.
Valparaiso ..... Allen
Bye and Bye, Sweetheart.
Vocal Solo, Vaughn de Leath, with Orchestra.
By the Waters of Minnetonka ..... Lieurance
Tenor Solo, Franklyn Baur, with Orchestra.
Tired Mothers.
Orchestra, with Chorus, by Vaughn de Leath.
The Gondoliers, from "A Day in Venice" ..... Nevin
Orchestra.
O Sole Mio ..... di Capua
Tenor Solo, Franklyn Baur, with

TUNE IN on WJAS
Tomorrow at 10:15 A. M. and hear all about
DUSTLESS COAL

10 BEST BETS

By RADIO REX.

6:30—WJZ—Parachute Jump.
7:00—KDKA—South Sea Islanders.
7:15—KDKA—Richard W. Martin.
7:30—KDKA—Roxy: Lew White, organ.
8:00—WCAE—Voice of Firestone.
8:30—WJAS—Couriers: "Village Blacksmith" burlesque.
9:00—KDKA—Recorder: Fairbanks' Favorites.
9:30—WCAE—General Motors Party.
10:00—WJAS—Black Flag Boys.
11:30—WCAE—Warner Revue.

Orchestra.
Banjo Song ..... Homer
Vocal Solo, Vaughn de Leath.
Serenade ..... Moszkowski
Orchestra.
Memory Lane.
Tenor Solo, Franklyn Baur, with Orchestra.

KDKA—Roxy (continued).

8:30 P. M.

WMBJ—Joseph Leech, bass.
WJAS—Ceco Couriers.
"Blacksmith" Burlesque.
Lovable and Sweet (from "Street Girl").
Orchestra.
Big City Blues.
Walking With Susie.
That's You, Baby.
Breakaway.
Vocal Chorus, by Ceco Trio.
Outstanding Hits of the Fox Movietone Follies of 1929.
Orchestra with Vocal Trio.
My Heart Stood Still.
Salon Arrangement.
"Little Show" Medley:
I've Made a Habit of You.
Moanin' Low.
Or What Have You.
Vocal Chorus, by Ceco Trio.
Specialty: "The Village Blacksmith."
Novelty Orchestra Playing—"Some of These Days." (Violin, Saxophone, Trumpet, Guitar and Piano).
"Honky Tonk" Medley:
I'm Feathering a Nest.
I'm Doing What I'm Doing for Love.
He's a Good Man to Have Around.
Vocal Chorus, by Ceco Trio.
Orchestra with Vocal Trio.
Medley:
The World's Greatest Sweetheart Is You.
Waiting.
Baby's Awake Now.
Orchestra.
WCAE—A. & P. Gypsies.
String sextet in popular music.
KDKA—Whitehouse Concert.
"Queen of Sheba" Ballet
Overture to "Princess Jaune" ..... Saint-Saens
Dance of Arsinoe and the Slaves ..... Arensky
Final Movement from "Astar Symphony" ..... Rimsky-Korsakoff
Introduction to "Khovantchina" ..... Moussorgsky
Ballet from "The Queen of Sheba" ..... Goldmark
Mazeppa ..... Liszt

9:00 P. M.

WMBJ—Loughner's Orchestra.
KQV—Popular music.
WJAS—Physical Hour.
Dramatized story.
WCAE—Gypsies (cont'd.)
KDKA—Edison Recorders.
Favorites of Douglas Fairbanks.

9:30 P. M.

KQV—Studio recital.
WJAS—U. S. Navy Band.
WCAE—General Motors Party.
"Chinese Fantasy"
Orchestra and trio:
On a Summery Night ..... Sherman
Orchestra:
What a Day ..... Woods
I Want To Meander in the Meadow To Be in Love.
Frank Luther, with Orchestra:
Moonlight and Roses.
Orchestra:
Five songs by Richard Rogers.
Sentimental Me, from "The Garrick Gaieties."
The Girl Friend from "The Girl Friend"
Tree in the Park from "Peggy Ann."
You Took Advantage of Me from "Present Arms."
Baby's Awake Now, from "Spring Is Here."
Trio:
Nashville Nightingale ..... Gershwin
Orchestra:
Chinese Fantasy ..... Deppen
Jack Parker, with Orchestra:
Macushla.
Orchestra with Piano Interludes:
Canadian Capers.
Orchestra and Trio:
When My Dreams Come True ..... Berlin
KDKA—Little Drama.
Small town sketch.

10:00

KQV—Club Plantation Orch.
WJAS—Black Flag Boys.
WCAE—"Joins the Ladies."
"Pagan Love Song"
Dancing Doll ..... Poldini
Parnassus Trio
Mal d'Amour (Pain of Love) ..... Buzzi-Peccia
Soprano Solo, Gitla Erstinn
Excerpts from "The Little Show"
Piano solo, Muriel Pollock
Pagan Love Song, from "The Pagan"
Vocal solo, Welcome Lewis
Break o' Day ..... Sanderson
Soprano Solo, Gitla Erstinn
Lightnin' ..... Pollock
Piano solo, Muriel Pollock
S'posin'
Vocal solo, Welcome Lewis
Who Can Tell? from "Apple Blossoms"
Parnassus Trio
KDKA—Moment Musicale.
"Peer Gynt" Song.
Ballet Music from "Rosamunde" ..... Schubert
Orchestra.
My Dark Rosaleen ..... Needham
Baritone Solo, Philip Steele.
Solvejg's Song, from "Peer Gynt" ..... Grief
Soprano Solo, Caroline Andrews.
El Relicario (My Toreador) ..... Padilla
Orchestra.
Inter Nos ..... MacFadyen
Baritone Solo, Philip Steele.
Wiegenlied (Cradle Song) ..... Brahms
Soprano Solo, Caroline Andrews.
Carillon, from "L'Arlesiene" Suite ..... Bizet
Orchestra.

10:30 P. M.

WJAS—Night Club Romance.
Harlem Night Club.
WCAE—Hunting Headlines.
"Trotsky, the Exile."
KDKA—Time; Don Bestor's Orchestra.

11:00 P. M.

WCAE—Tracy-Brown's Music.
KQV—Time; Sander's Orchestra.
WJAS—Time, weather, scores.
KDKA—Slumber Music.
Operatic Excerpts.
Overture to "Martha" ..... von Flotow
Selection from "The Spring Maid" ..... Reinhardt
Gondoliers ..... Moszkowski
Guitarre ..... Moszkowski
Vienna Beauties ..... Zichrer
Whims ..... Schumann
Sparkling Dew ..... Rubinstein
Melodie ..... Tschaikowsky

11:30 P. M.

WCAE—Warner Bros. Revue.
Brooks Johns, Dick Powell, Dave Broudy's Orchestra and stars from the Stanley and Enright theaters.

Preferred Stations Outside Pittsburgh

8:00 P. M.
WLW (700-428) Cincinnati—Gibson orch.
8:30 P. M.
WBBM (770-389) Chicago—Dance.
WLW—White House (KDKA).
9:00 P. M.
WLW (700-428) Cincinnati—Mountaineers.
WSM (650-461) Nashville—Franklin orch.
9:30 P. M.
KYW (1020-294) Chicago—Florito s orch.
WBBM (770-389) Chicago—Dance.
WLW (700-428) Cincinnati—Burt Corkers.
10:00 P. M.
KYW (1020-294) Chicago—Dance.
WBBM (770-389) Chicago—Gems of music.
WJR (750-400) Detroit—Minstrels.
WLW (700-428) Cincinnati—Cruise.
WPG (1100-272) Atlantic City—Dance.
WSM—(650-461) Nashville—Orchestra.
10:30 P. M.
KWKH (850-352) Shreveport—Studio.
11:00 P. M.
WGY (790-379) Schenectady—Dornberger's orchestra.
WLW (700-428) Cincinnati—Hamilton Club
WPG (1100-272) Atlantic City—Dance.
WTAM (1070-280) Cleveland—Variety.
11:30 P. M.
WDAF (610-492) Kansas City—Pioneers.
WGN (720-416) Chicago—Goldkette's orchestra; Nighthawks.
WLW (700-428) Cincinnati—Hauer's orch.
12:00 MIDNIGHT.
WJW (1020-294) Chicago—Dance.
WENR (870-345) Chicago—Variety.
NBC SYSTEM—Albin's orchestra to WEAF WRC WOW WSM.
WFLA (900-333) Clearwater—Dance rambole.
WGN 720-416) Chicago—Dream Ship.
WLW (700-428) Cincinnati—Two on the Aisle: Hamp's orchestra; W, L and W (2 hours).
WMAQ (670-447) Chicago—Dance (3 hrs.).
(Copyright, 1929.)

IN CLOUDS

HENRY BUSHMEYER

From the clouds 3,000 feet above Roosevelt Field, Henry Bushmeyer will describe the sensation of a parachute drop, WJZ at 6:30 p. m.

TENER ATTENDS ELKS PICNIC

Twelve thousand persons attended the annual meeting of the Elks' Association of Pennsylvania, Southwest district, comprising 20 lodges, those of Pittsburgh, Waynesburg, Braddock, Jeannette, Canonsburg, McKees Rocks, Allegheny, Carnegie, Clairton, Monessen, Knoxville, Washington, Monongahela City, Duquesne, South Brownsville, Sheraden, Etna, Homestead, Wilkinsburg and McKeesport, at Kennywood Park today.

Former Governor John K. Tener of Pennsylvania, past grand exalted ruler, and J. E. Masters, of Washington, grand secretary, were present. Two baby shows, with prizes, one for the Elks and one for the public, were staged, with several hundred entries. Ten members of the Canonsburg lodge dancing class entertained, and an airplane trip over the Pittsburgh district will be awarded to the oldest registered member of the Elks attending.

C. E. Stoner, of Braddock, exalted ruler, is general chairman, and C. S. Brown, of Allegheny, is secretary of a lengthy committee list. Former Governor Tener is chairman of the baby show judges.

Cherry Valley Wells Producing Oil Now

WASHINGTON, Pa., Aug. 11.—Interest in oil and gas circles of Washington County has shifted to the Cherry Valley district, near Burgettstown, where several oil strikes have been made. Two wells have been drilled on the A. M. Keys farm, one flowing 50 barrels and the other making from 12 to 15 barrels per day. A strike on the John Morgan farm is good for 15 to 20 barrels and two other wells are being drilled. The Howe Oil and Gas Co., of Burgettstown, and the Boyd Oil and Gas Co., of McDonald are operating in the district.

Boy Badly Hurt When Auto Skids

NEW BRIGHTON, Pa., Aug. 12.—Edward, 2, son of Joe Martin, Beaver Falls, sustained injuries to his nose and face when the Martin automobile skidded on the wet pavement here and crashed into a telephone pole.

Robb, Chief of Mine Union, Dies Suddenly

TERRE HAUTE, Ind., Aug. 12.—(AP.)—David B. Robb, 58, president of District 11, United Mine Workers of America, died suddenly yesterday at his home here. Death was due to pulmonary hemorrhages.

ALL THIS
STARCHY FOOD DIGESTANT
ANTI-ACID
MEAT AND MILK DIGESTANT
IN ONE STOMACH REMEDY

You can treat your stomach troubles in a new and better way with this new discovery—ACIDINE—almost magical in its action.
INDIGESTION AND ITS RESULTS, SOUR STOMACH, GAS, BILIOUSNESS, COLDS, SICK HEADACHE, ACIDOSIS, ACID RHEUMATISM fall easy victims to the greatest advance in the treatment of these troubles ever made.
ACIDINE contains the most effective known starch digestant called "Japtase." It liquifies potatoes, bread, rice, cereals and other starchy foods so that instead of remaining in a semi-solid, fermenting, acid mass, these foods pass out of the stomach in a sweet, liquid condition with other foods. THIS STARCH DIGESTANT WILL DIGEST 800 TIMES ITS WEIGHT OF STARCHY FOODS, AND IS HARMLESS. YOU CAN FIND IT IN NO OTHER MEDICINE.
ACIDINE is guaranteed to relieve YOUR trouble. If it doesn't, any druggist will return your money. Your druggist has it, or write Health Laboratories, Pittsburgh, Pa.
ACIDINE

Saturdays, During August, This Store is Open Till 1 P. M.

STYLE **McCreery & Co.** QUALITY

WOOD STREET AT SIXTH AVENUE ATLANTIC 4600

Featured in the August Bedding Event

1,000 Pairs of All-Wool Blankets

In Beautiful 6-inch Block Plaids

AN INCOMPARABLE VALUE

66x80 In. $6.75 *Pair*

Heavy, firmly woven plaid blankets—the kind that give plenty of warmth and withstand the hardest service. These have 3-inch sateen bindings to match the plaids. This is a remarkably low price for blankets of such fine quality.

Fine "St. Marys" Twin Blankets
$16.85 *Pair*
Made of selected wool, showing finished construction and 6-in. block plaids, 4-inch satin binding. 60x84-inch twin bed size.

"Rosemont" All-Wool Blankets
$8.50 *Pair*
Plaids of rose, green, gold, blue and orchid, finished with 3-inch sateen binding. 70x80 inches in size. An unusual value.

Our Famous "SCHENLEY" Blankets in Pastel Colors

70x80 In. $9.95 *Pair*

Blankets famous for their quality and durability . . . made of fine selected California wool—warm and comforting as their native climate. These are double blankets, 70x80 inches. Specially priced for this event. Choice of

ROSE . . . BLUE . . . GOLD . . . ORCHID . . . GREEN

70x80 "Beacon" Plaid Blankets
$3.75 *Pair*
Part wool, with 3-inch sateen binding, in a variety of fast colors. These famous blankets are warm and durable.

Sateen Covered Cotton Comforts
$3.95 *Each*
These are plain on one side and figured on the other, with 12-inch plain sateen border. Attractive shades. 72x84 inches.

Extra Fine All-Wool Blankets for Twin Beds

60x84 In. $11.95 *Pair*

These cozy, soft pure wool blankets are wide enough to tuck in on both sides. In beautiful block plaids of rose, blue, orchid, green, and gold. An outstanding value at $11.95 pair.

(McCreery's—BEDDING—Second Floor)

Special August Prices On

"McCREERY LABEL" SHEETS

Fine quality sheets made to our special order of selected yarns. Bleached, sewn and finished with utmost care. Specially priced.

Size	Regularly	Now
81x108-in.	$2.25	$1.80
81x 99-in.	$2.10	$1.65
72x 99-in.	$1.85	$1.49
63x 99-in.	$1.75	$1.40
Cases		
45x38½-in.	55c	45c
42x38½-in	50c	40c

Regular $2.45

MATTRESS COVERS

$1.85 *Each*

Heavy, durable covers made especially for us of imported unbleached muslin. Anticipate your present and future needs while this low price is in effect.

Save On These

Heavy Quilted Mattress Pads

Expertly quilted on snow-white sheeting. Sizes for twin and double beds.

Width	Regularly	Now
39-in.	$2.00	$1.65
42-in.	$2.25	$1.75
54-in.	$3.00	$2.25
60-in.	$3.25	$2.75

White Goose Feather Pillows

$10.95 *Pair*

Finest white goose feathers, well filled, covered with blue and white linen finish ticking. Size 21x27 inches

(McCreery's—Second Floor)

An Advance Feature Selling

CHRISTMAS CARDS

With Gaily Lined Envelopes

35c Doz.

Not too early to begin thinking of Yuletide—at least of Yuletide cards . . . that can be chosen so pleasantly now . . . at your leisure . . . and from fresh, full stocks. At savings, too.
Twelve different designs in each box, gilt edge cards, tissue-lined envelope in modern patterns and colorings.

(McCreery's—Street Floor)

New Curtains of

MARQUISETTE

Made to Hang 2 Strips at a Window

$1.65 *Pair*

Of French marquisette, daintily sheer, and long wearing. Each strip 34½ inches wide and 2¼ yards long, in soft ecru shade. An exceptional value.

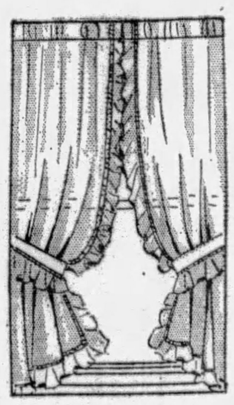

6-Piece Voile Cottage Sets, $1.45

They will be pleasantly fresh looking at your windows. Of nice quality white voile, with borders in red, green, blue and gold combinations.

Point D'Esprit Ruffled Curtains

$1.85 *Pair*

Easily adjustable — Each strip with its own valance, cornice style. Orange, rose, blue, orchid and green, on natural color ground. 36 inches wide and 2⅛ yds. long

(McCreery's—Sixth Floor)

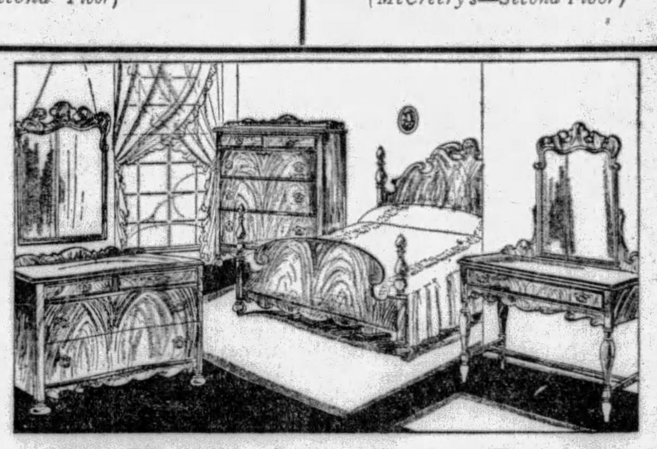

An Early American Design Bedroom Suite (4 Pieces)

Featured in the August Selling at

$200.

The charming simplicity of Colonial days is aptly expressed in this suite of which the exposed surfaces are of mahogany (or of maple if desired), hand-rubbed to a beautiful satin luster. This suite consists of full-size semi-poster bed, dresser with separate hanging mirror, chest of drawers and a dainty dressing table.

Chair, $16.50 *Bench, $14.75*

Convenient Payments May Be Arranged

(McCreery's—FURNITURE—Eighth and Tenth Floors)

Because of a Slight Variation from McCreery's Rigid Standard of Quality....

Broadloom Carpet

At a Very Special Price

In 9 and 12-foot Widths

$4.85 *Square Yard*

Frankly, when we gave these carpetings our usual careful inspection, we found here and there faint "wire marks" or a slight crushing of the pile—defects which in nowise affect the serviceability, but were enough to make them fall short of McCreery standards of quality. Otherwise they are extra-fine, deep-piled carpets which would sell ordinarily at $7.50 a square yard.

In Jade Green, Rose Taupe, Teta Negra

(McCreery's—Sixth Floor)

Get rid of gas—heartburn—bad breath—
Acid Stomach
with pleasant sparkling
BRIOSCHI
(pronounced Bree-osky)
Gently Laxative
75 cents the large can of 24 drinks at all Italian stores, and your favorite druggist.
Sole Distributors
G. CERIBELLI & CO.
121 Varick Street, N. Y. C.

STA-RITE TEETH
3 DAYS ONLY
$9.00

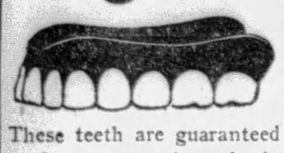

These teeth are guaranteed to fit your mouth perfectly and give the proper chewing power.

Dr. B. A. Hyman, Dentists
540-542 Smithfield St.
OPEN EVENINGS
Mon., Wed., Sat. Until 9

COLONY IN PANIC AT GEM THEFT

BEVERLY, Mass., Aug. 12.—(AP.)—Something akin to a panic has been caused among the wealthy members of the North Shore colony by Saturday's $250,000 jewelry robbery at the exclusive West Beach estate of Sydney E. Hutchinson, Philadelphia, broker, clubman and son-in-law of E. T. Stotesbury, Morgan partner.

Local officers have been reinforced by private detectives from New York to guard the vast wealth in the scores of exclusive homes.

The belief that the porch climber who pried his way through the second-story French doors of the big Waterside mansion might have obtained his bearings by airplane observation, was given credence when Mrs. H. C. Frick of Prides Crossing, reported that an orange-colored plane had flown low over the North Shore colony several days last week. The palatial Frick estate is not far from the Hutchinson place and is one of the most magnificent homes on the coast.

But against this is an "inside" job theory. A loaded rifle which Mr. Hutchinson invariably kept in his dressing closet was afterward discovered in a spare room with its cartridges removed and missing.

Detectives representing insurance firms spent yesterday in searching cross-examination of practically every member of the domestic staff, from nursemaid to gardener.

Corn Roast Planned By Luther League

The Luther League of Bethel Lutheran Church, Franklin and Manhattan streets, North Side, will hold their annual corn roast at Wissahicken hollow, Riverview Park, September 10, according to announcement.

North Side Widow Is Willed $10,375

Mrs. Elizabeth Bauer was named beneficiary and executrix of the $10,375 estate left by her husband, Charles F. Bauer, of 1241 West North avenue, whose will was filed for probate today.

Robbed

Photo by International Newsreel

MRS. SYDNEY HUTCHINSON

Mrs. Hutchinson, the former Edith Stotesbury and prominent Philadelphia society woman whose jewels valued at $250,000 were stolen from her beautiful summer home at Beverly, Mass. They didn't mean much, she discovers now, and anyhow she has more jewels.

'Mounties' Asked To Hunt Schiller

TORONTO, Ont., Aug. 12.—(INS.)—The royal northwest mounted police today were asked to aid in the search being conducted for Clarence A. (Duke) Schiller, noted Canadian air pilot, who has been lost for more than two weeks in the barren lands between Baker Lake and Hudson Bay. No particular anxiety is felt for the missing fliers, as Schiller and his companions have provisions to last a month.

(Advertisement)
"Klutch" Holds False Teeth Tight
"Klutch" forms a comfort cushion, holds the plate so snug it can't rock, drop, chafe or "be played with."
You can eat and speak as well as you did with your own teeth. A 50c box gives three months of unbelievable comfort. At all druggists.

ROAD SERVICE—MAYFLOWER 5300

Hot August Highways

Demand Goodyears

Trade in your old tires on new Goodyears, so generally preferred for road-gripping traction and husky strength in Pittsburgh's traffic and on Pittsburgh's hills — the matchless DOUBLE EAGLES, or 6-ply Heavy Duties, or Standard ALL-WEATHERS. Lowest prices in history.

LOOK! New Low Prices GOODYEAR PATHFINDERS

30x3½ O.S.	$ 5.08
31x4	$ 8.85
32x4	$ 9.55
32x4½	$13.55
33x4½	$13.85
29x4.40	$ 5.79
30x4.50	$ 6.59
29x4.75	$ 7.98
31x5.25	$10.15
32x6.00	$13.45

A GREAT TIRE!
LIFETIME GUARANTEE!

All Stores Open Every Evening

CHARGE ACCOUNTS

Now **3 ALCO** *Stations to Serve YOU*

Drive in at our new, modern, convenient station at 6350 Broad Street, East End, or our main station at 3560 Bigelow Boulevard, for complete tire service. Truck Tire Service at 15 Second Ave. All sizes and types of Goodyears at prices to please every pocketbook. Prompt, efficient service rendered by courteous, trained attendants.

GOODYEAR
ALCO TIRE CO.

Truck Tires and Service, **15 Second Ave.** | **3560 Bigelow Boulevard** *Phone MAyflower 5300* | *East End,* **6350 Broad Street**

Department Buyers' ~Sale~

FRANK & SEDER BASEMENT

Tuesday, a Record-Breaking Buyers' Offering of 4,200

MEN'S SHIRTS

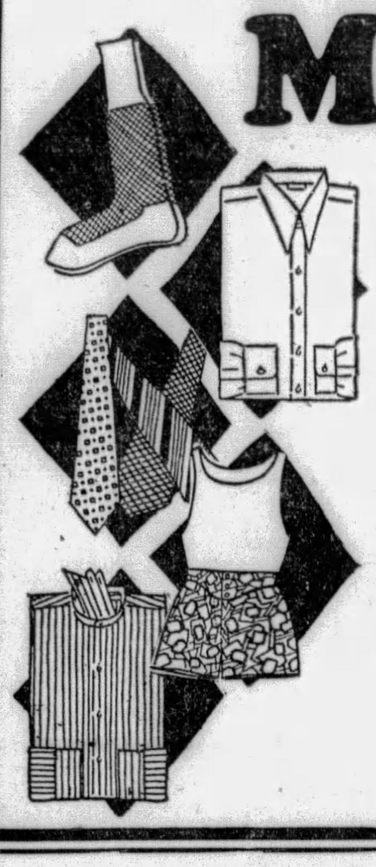

Actual $1.25 and $1.50 Values!

English Broadcloths!
Fancy Broadcloths!
Rayon Broadcloths!
Novelty Broadcloths!
Rayon Madras Shirts!
Fancy Madras Shirts!

88c

Striking new patterns in attractive colors—plain white, light and dark backgrounds, solid colors, stripes, etc. Neckband and collar-attached styles. Sizes 14 to 17. Unsurpassed values at only 88c!

Men's Shirts and Drawers **39c**
Men's Shorts and Shirts **39c**
Men's $1.50 Pajamas... **79c**
Men's Sport Sweaters.. **$1**
Men's Cotton Sox, 12 Prs. **$1**
Men's Rayon Sox, 6 Prs. **$1**
Men's 88c Dress Caps **39c**
Men's to $1 Neckties.. **25c**
Flannelette Shirts..... **69c**

Frank & Seder—Basement Men's Department

Outstanding Basement Buyers' Sale!

INFANTS' WEAR

Ensemble Dresses 69c
Also to $1.25 Panty Dresses
Broadcloth, sateen and dimity, in pretty figures, checks and solid colors; trimmed with collars and pockets. Sizes 2 to 6 years.

Flannelette Wear 29c
Of good quality flannelette; trimmed with pink, blue or plain white. Long and short models.

Inf. Lawn Bonnets 39c values; all head sizes. **39c**
Tots' 59c Pajamas Dimity—drop seat. 2 to 8. **29c**
Tots' Voile Dresses Trimmed & tailored. 2 to 6. **39c**
$1 Wool Sacques Pink, blue rayon trimmed. **59c**

Girls' Slips 39c
Of fine nainsook; trimmed with laces and embroidery; white and flesh. Sizes 6 to 14 years.

Babies' 50c Dresses Nainsook; trimmed. 0 to 2. **29c**
Babies' 79c Blankets Pink, blue. 39x40 and 36x50. **39c**
Babies' Shirts, 4 for Heavy ribbed materials. 1 to 6. **$1**

Sun Suits 39c
Of good quality broadcloth; all wanted colors; pretty styles. Sizes 2 to 5 years.

Rayon Combinations Gowns, bloomers. All sizes. **69c**
Children's Bloomers White, black and colors. **19c**
27x27 Diapers, Dz. Flannelette—hemmed. **$1.39**

Frank & Seder—Basement Infants' Dept.

Sale! Famous Make Women's $5 & $6

ARCH SUPPORT SHOES!

Name Stamped on Every Pair

All wanted leathers—black, patent, brown oxfords, one-strap pumps and dressy tie styles.

$3

All Sizes Including Stout Models

Cuban heels, covered, and also leather heels. Sizes 3 to 9. Widths B, C, D, E and EE. Buyers' Feature!

Frank & Seder—Basement Shoe Dept.

Sale! Boys' Pants Shirts and Blouses

Regularly Priced $1 to $1.25!

BOYS' SHIRTS:
Also blouses. Lined collars and cuffs; plain and fancy broadcloth—shirts in 12 to 14—blouses in 7 to 15.

BOYS' PANTS:
Boys' wool-mixed knickers—dark and medium shades; well made to stand hard wear; some lined throughout. 8 to 16.

69c

Boys' $5.95 Suits Wool-mixtures in navy blue and other shades. 8 to 16. **$3.95**
Boys' Long Pants New wool-mixtures — full cut, with cuffs. Sizes 8 to 18. **$1.00**
Sport Sweaters Fancy cricket sweaters in new patterns. All sizes 28 to 36. **$1.00**
Boys' Lumb'rjacks All-wool and wool mixed. Sizes 26 to 34. Special for tomorrow. **$1.88**

Frank & Seder—Bargain Basement

Tuesday! Our Buyer Offers a Drastic Clearance of All

SILK and SUMMER DRESSES

Must Go Regardless of Cost or Former Selling Price!

$2
Dresses That Sold Up to $3.98
Dozens of smart striped and figured patterns in beautiful combinations. The materials alone are worth more than this low price. Sizes for women and misses.

$3
Dresses That Sold Up to $5.95
The dresses are beautifully made of prints and silk crepes in clever summer styles. Scores of the most popular colors, drastically reduced. Sizes for women and misses.

$5
Dresses That Sold Up to $10.00
The materials include silk crepes and prints. Many are copies of muoh higher priced dresses. Extraordinary values at this special cut price. Sizes for women and misses.

Sale Tuesday in Frank & Seder—Sub-Basement

To Sell All Summer Frocks

We Have Adopted These Drastic Measures!

To $12.95 Dresses Now **$5** | To $25 Dresses Now **$10** | To $30 Dresses Now **$15** | To $50 Dresses Now **$20**

Not "How Much Will They Bring" But "How Much Will They Sell for Quickly" Is the Slogan in This Clearance

Here are dresses for all occasions. Fabrics included range from the simple washable silk to exquisite chiffons! From sports frocks to evening dresses! All exceptionally underpriced. Sale on our Second Floor.

Sizes for Women, Misses, Larger Women to Choose from

We term these "Summer" dresses—yet many may be worn all through the Fall. Some are mussed—but the great savings certainly make it worth your while to have them cleaned. Sale on our Second Floor.

Extra Values To Get Extra Business!

FRANK & SEDER DEPARTMENT BUYERS' SALE

Extra Values To Get Extra Business!

Why You Should Buy Now in Our August Sale of

WINTER COATS

You Save From $16 to $26—Even More on Sample Coats

You Get First Choice . . . . .

Of the newest, most luxurious fur trimming—the newest materials—the newest styles. Coat manufacturers are eager to do business in "off season"—and so they make us liberal concessions in order to encourage the holding of these sales of winter coats during the month of August.

Further Inducements . . . . .

We in turn make a big inducement to you, our customer, so that you will buy your winter coat now. These coats we offer at $59 cannot be duplicated at the price after our present orders are filled. Later the demand will be at its peak—enabling manufacturers to dictate their own prices.

Frank & Seder—Second Floor

$59

$10 DEPOSIT
Will Hold Any Coat in This Sale Till Oct. 15!

New sample coats are being shipped just as rapidly as they are released from their showrooms! New 1929-30 Silhouettes—new colors—new treatments! For Misses, Women, Larger Women.

Every Day New Arrivals . . .

Judging from the crowds thronging to this great coat event—one would think that the sale has just begun! It's in full swing now—yet the stunning models that arrive hourly to replenish stocks create just as much comment and enthusiasm as the first day's showing.

And Last, But Not Least . . .

If you did not happen to be here on the opening day of the sale, don't think that you missed the fashion prizes! This sale was planned for the entire month—we placed enough advance orders to keep our coat stocks intact throughout the whole month of August.

Frank & Seder—Second Floor

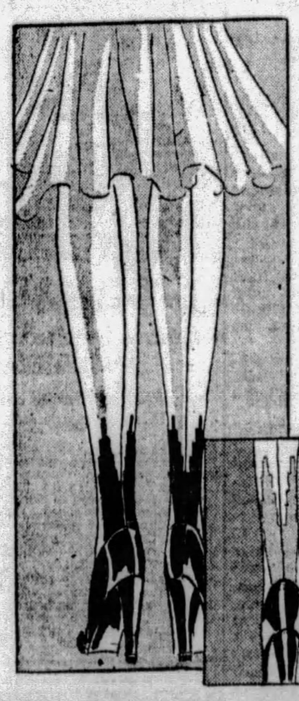

Purchase! Full-Fashioned Silk Chiffon

Twin-Heel Hose

They Sell All Over the Country at $1.95 Pr.

Our Hosiery Department is known for its EXTRAORDINARY VALUES—and when we say this offering will create a sensation at $1.10—you can rest assured that the VALUES are nothing short of SENSATIONAL!

$1.10

6 Prs. for $6

8,000 Prs. of Them—the Newest Summer Mode

Every pair perfect in weave...clear...sheer! Beautiful slenderizing chiffon ...of 42 gauge silk from top to toe. Every pair reinforced at points of hardest wear! All sizes 8½ to 10.

Light and Dark Colors With Self Twin Heels
Sale on First Floor

Every New and Wanted Color

Beige Dust Beach Tan Skin | Evenglow Manon Gunmetal | Allure Sun Tan Lido Sand and Others

Light and Dark Colors With Black Twin Heels
Sale on First Floor

Sensational Sale of

MIRRORS

Regular $14.95 Values!

$8.95

A feature event for Department Buyers' Sale. Marvelous assortment to choose from.

Every one plate glass . . . Every one hand etched . . . Mirrors for the dining room . . . the living room . . . for above little tables . . . for dark corners! All sizes . . . some with electric sconces on each side! Many styles . . . all with beautifully burnished frames!

Frank & Seder—Balcony

Regular $70 Mohawk Seamless

Wilton Rugs

9x12 Mohawk Wiltons
8.3x10.6 Mohawk Wiltons
9x9 Wool Wiltons
9x15 Radio Axminsters
11.3x13.6 Wilton Velvets
11.3x12 Wilton Velvets

$44

A Big Saving for You—provided you act quickly! Only a limited quantity of these left! The kind of rugs which are noted for their Quality . . . Perfection . . . Beauty . . . and Durability! You'll be absolutely overjoyed when you realize what wonderful rugs await your selection . . . for the low price of $44!

$10
Reserves any rug for later delivery!

Frank & Seder—Sixth Floor

Our Drapery Buyer Features a Great Sale

Casement Cloth

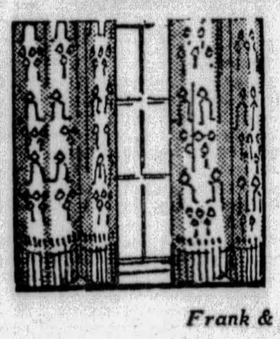

Offered at Three Low Prices!

29c
50c Values!
Casement cloth of ecru shade! 36 in. wide . . . 4 lovely patterns for your selection!

49c
69c Values!
Jacquard patterns in soft, lacy weave —French ecru, peach, gold — 36 in. wide!

69c
$1.25 Values
36-inch flowered casement cloth, reversible! Gold, blue, orchid, or ecru! Also 50-inch jacquard rayon casement.

Frank & Seder—Drapery Dept., Sixth Floor

An Outstanding Feature of Our August Fur Sale!

Hudson Seal* COATS

*DYED MUSKRAT

At The Lowest Price We Ever Quoted!

$198

Models That Will Sell Later for $275 to $298!

If you're wise . . . and fashionable . . . you'll choose from the six charming models offered at this special price! What else could be as decidedly luxurious—or so definitely useful! For Hudson Seal* is "right" for any place and any time. These are made of finest quality, velvet-soft skins—coats of supreme elegance and dash!

Other Fur Coats in This Special Price Group . . . Broadtail, Black Caracul, Raccoon, Panther, Black Pony.

An unconditional guarantee of satisfaction accompanies each sale.

Deferred Budget Payment Plan Can Be Arranged!

Lips Reveal Character

LIPS curving downwards indicate gravity and seriousness and a sense of responsibility when the curve is only slight, but when they really turn down at the corners, the gravity becomes gloom.

Fiction Page

Scientific Theory

BECAUSE the maps of South America, Australia, India and the Antarctic continent can be fitted neatly around a map of South Africa, some scientists think it possible that great land masses long ago broke up to form the continents.

ALL QUIET ON THE WESTERN FRONT by ERICH M. REMARQUE

(Continued from Saturday.)

Paul Is Remorseful When Death Takes Soldier He Had Stabbed

WHAT HAS GONE BEFORE

Paul Baumer and his soldier comrades all enlisted at 18. During their training, they were abused and persecuted by a former mail-carrier, now Corp. Himmelstross. Hating him, they beat him up the last night. Later, at the front, he appears. One of the privates calls him a "dirty hound." He threatens court-martial. Light sentences are imposed when the lieutenant learns the whole story of the corporal's abuse in camp. Paul and his comrades are back in the front lines. On the way they passed piles of new coffins. Their spirits are low. After days of fighting, the trenches are wrecked. Food is scarce and the barrage is so heavy that none can be brought up. Baumer and his comrades are in hand-to-hand fighting defending their position. After a successful counter-attack, night comes and all is quiet in the trenches. Again the shelling begins; attack, counter-attack, charge, repulse. Young recruits, with little knowledge of warfare, fall the easiest victims. Paul's company has been relieved and casualties are found to be numerous. While in swimming Paul and his comrades speak to several French girls across the canal. That night they visit the girls' home. Paul is granted a furlough but is sorry when he leaves his comrades. Everything at home seems changed and he is not at ease. He hates the silly questions asked about the fighting. Paul goes to see Mrs. Kemmerich and lies to her about the way her son was killed. He has reported back to the camp where he had his first training as a soldier. Paul returns to the front and is glad to be with his old comrades again. The Kaiser reviews the troops and they are disappointed in him. Paul, out on patrol, loses his comrades during a heavy barage. He seeks shelter in a shell-hole. Suddenly an enemy soldier jumps into the hole and Paul stabs him.

NOW GO ON WITH THE STORY.

CHAPTER XXVI.

IT IS early morning, clear and grey. The gurgling continues, I stop my ears, but soon take my fingers away again, because then I cannot hear the other sound.

The figure opposite me moves. I shrink together and involuntarily look at it. Then my eyes remain glued to it. A man with a small pointed beard lies there, his head is fallen to one side, one arm is half-bent, his head rests helplessly upon it. The other hand lies on his chest, it is bloody.

He is dead, I say to myself, he must be dead, he doesn't feel anything any more; it is only the body that is gurgling there. Then the head tries to raise itself, for a moment the groaning becomes louder, his forehead sinks back upon his arm. The man is not dead, he is dying, but he is not dead. I drag myself toward him, hesitate, support myself on my hands, creep a bit farther, wait, again a terrible journey of three yards, a long, terrible journey. At last I am beside him.

Then he opens his eyes. He must have heard me and gazes at me with a look of utter terror. The body lies still, but in the eyes there is such an extraordinary expression of flight that for a moment I think they have power enough to carry the body off with them. Hundreds of miles away with one bound. The body is still, perfectly still, without sound, the gurgle has ceased, but the eyes cry out, yell, all the life is gathered in them for one tremendous effort to flee, gathered together there in a dreadful terror of death, of me.

My legs give way and I drop on my elbows. "No, no," I whisper.

The eyes follow me. I am powerless to move so long as they are there.

Then his hand slips slowly from his breast, only a little bit, it sinks just a few inches, but this movement breaks the power of the eyes. I bend forward, shake my head and whisper: "No, no, no." I raise one hand, I must show him that I want to help him, I stroke his forehead.

The eyes shrink back as the hand comes, then they lose their stare, the eyelids droop lower, the tension is past. I open his collar and place his head more comfortably upright.

His mouth stands half open, it tries to form words. The lips are dry. My water bottle is not there. I have not brought it with me. But there is water in the mud, down at the bottom of the crater. I climb down, take out my handkerchief, spread it out, push it under and scoop up the yellow water that strains through into the hollow of my hand.

He gulps it down. I fetch some more. Then I unbutton his tunic in order to bandage him if it is possible. In any case I must do it, so that if the fellows over there capture me they will see that I wanted to help him, and so will not shoot me. He tries to resist, but his hand is too feeble. The shirt is stuck and will not come away, it is buttoned at the back. So there is nothing for it but to cut it off.

I look for the knife and find it again. But when I begin to cut the shirt the eyes open once more and the cry is in them again and the demented expression, so that I must close them, press them shut and whisper: "I want to help you, comrade, camerade, camerade, camerade —" eagerly repeating the word, to make him understand.

There are three stabs. My field dressing covers them, the blood runs out under it, I press it tighter; there; he groans.

That is all I can do. Now we must wait, wait.

* * *

These hours . . . The gurgling starts again—but how slowly a man dies! For this I know—he cannot be saved. Indeed, I have tried to tell myself that he will be, but at noon this pretence breaks down and melts before his groans. If only I had not lost my revolver crawling about, I would shoot him. Stab him I cannot.

By noon I am groping on the outer limits of reason. Hunger devours me, I could almost weep for something to eat, I cannot struggle against it. Again and again I fetch water for the dying man and drink some myself.

This is the first man I have killed with my hands, whom I can see close at hand, whose death is my doing. Kat and Kropp and Muller have experienced it already, when they have hit someone; it happens to many, in hand-to-hand fighting especially—

But every gasp lays my heart bare. This dying man has time with him, he has an invisible dagger with which he stabs me: Time and my thoughts.

I would give much if he would but stay alive. It is hard to lie here and to have to see and hear him.

In the afternoon, about 3, he is dead.

I breathe freely again. But only for a short time. Soon the silence is more unbearable than the groans. I wish the gurgling were there again, gasping, hoarse, now whistling softly and again hoarse and loud.

It is made what I do. But I must do something. I prop the dead man up again so that he lies comfortably, although he feels nothing any more. I close his eyes. They are brown, his hair is black and a bit curly at the sides.

The mouth is full and soft beneath his mustache; the nose is slightly arched, the skin brownish; it is now not so pale as it was before, when he was still alive. For a moment the face seems almost healthy — then it collapses suddenly into the strange face of the dead that I have so often seen, strange faces, all alike.

No doubt his wife still thinks of him; she does not know what has happened. He looks as if he would often have written to her—she will still be getting mail from him—Tomorrow, in a week's time—perhaps even a stray letter a month hence. She will read it, and in it he will be speaking to her.

My state is getting worse, I can no longer control my thoughts. What would his wife look like? Like the little brunette on the other side of the canal? Does she belong to me now? Perhaps by this act she becomes mine. I wish Kantorek were sitting here beside me. If my mother could see me—The dead man might have had thirty more years of life if only I had impressed the way back to our trench more sharply on my memory. If only he had run two yards farther to the left, he might now be sitting in the trench over there and writing a fresh letter to his wife.

But I will get no farther that way; for that is the fate of all of us; if Kemmerich's leg had been six inches to the right; if Haie Westhus had bent his back three inches farther forward—

* * *

The silence spreads. I talk and must talk. So I speak to him and say to him: "Comrade, I did not want to kill you. If you jumped in here again, I would not do it, if you would be sensible too. But you were only an idea to me before, an abstraction that lived only in my mind and called forth an appropriate response. It was that abstraction I stabbed. But now, for the first time, I see you are a man like me. I thought of your hand grenades, of your bayonet, of your rifle; now I see your wife and your face and our fellowship. Forgive me, comrade. We always see it too late. Why do they never tell us that you are just poor devils like us, that your mothers are just as anxious as ours, and that we have the same fear of death, and the same dying and the same agony—Forgive me, comrade; how could you be my enemy? If we threw away these rifles and this uniform you could be my brother just like Kat and Albert. Take 20 years of my life, comrade, and stand up—take more, for I do not know what I can even attempt to do with it now."

It is quiet, the front is still except for the crackle of rifle-fire. The bullets rain over, they are not fired haphazard, but shrewdly aimed from all sides. I cannot get out.

"I will write to your wife," I say hastily to the dead man, "I will write to her, she must hear it from me, I will tell her everything I have told you, she shall not suffer, I will help her, and your parents, too, and your child—"

His tunic is half open. The pocketbook is easy to find. But I hesitate to open it. In it is the book with his name. So long as I do not know his name perhaps I may still forget him, time will obliterate it, this picture. But his name, it is a nail that will be hammered into me and never come out again. It has the power to recall this for ever, it will always come back and stand before me.

Irresolutely I take the wallet in my hand. It slips out of my hand and falls open. Some pictures and letters drop out. I gather them up and want to put them back again, but the strain I am under, the uncertainty, the hunger, the danger, these hours with the dead man have confused me, I want to hasten the relief, to intensify and to end the torture, as one strikes an unendurably painful hand against the trunk of a tree, regardless of everything.

There are portraits of a woman and a little girl, small amateur photographs taken against an ivy-clad wall. Along with them are letters. I take them out and try to read them. Most of it I do not understand, it is so hard to decipher and I know scarcely any French. But each word I translate pierces me like a shot in the chest—like a stab in the chest.

My brain is taxed beyond endurance. But I realize this much, that I will never dare to write to these people as I intended. Impossible. I look at the portraits once more; they are clearly not rich people. I might send them money anonymously if I earn anything later on. I seize upon that, it is at least something to hold on to. This dead man is bound up with my life, therefore I must do everything, promise everything, in order to save myself; I swear blindly that I mean to live only for his sake and his family, with wet lips I try to placate him—and deep down in me lies the hope that I may buy myself off in this way and perhaps even yet get out of this; it is a little stratagem: if only I am allowed to escape, then I will see to it. So I open the book and read slowly—Gerard Duval, compositor.

With the dead man's pencil I write the address on an envelope, then swiftly thrust everything back into his tunic.

I have killed the printer, Gerard Duval. I must be a printer, I think confusedly, be a printer, printer—

(To be Continued Tomorrow.)

(Copyright, 1929, by Little, Brown & Co. Distributed by King Features Syndicate, Inc.)

PETTING PATTY

He Is Not Hard to Please

By Machamer

FOREST LOVE by HAZEL LIVINGSTON

(Continued from Saturday.)

Louise and Mat Tully Are Married and Leave City at Once

WHAT HAS GONE BEFORE

Becoming cynical at her mother's wish to have her marry for wealth and social position, Nancy Hollenbeck, young and beautiful, accepts the ardent attentions of Jack Beamer, supposedly an Englishman of noble birth, who is married to a wealthy invalid. On a mountain trip Nancy, after a brief courtship, makes a hasty marriage with a handsome ranger, Roger Decatur. Sickening of the loneliness, with Roger away, she returns home to resume her old life, still keeping her marriage a secret. When Roger, deeply in love with Nancy, comes to take her back, she tells him unless he makes his home in the city she will divorce him, although she realizes her own love for him. After Roger leaves, Nancy continues her clandestine affair with Beamer, whose wife, aware of his philandering, refuses to free him. Louise, Nancy's sister, always second with men, now has a rich, though elderly, suitor. Beamer takes Nancy out to his stock farm on a jaunt. Mrs. Beamer unexpectedly arrives and Nancy is bundled into the kitchen. Beamer decides to placate his wife to protect his own financial welfare. Nancy, though humiliated, forgives all when he phones. At home Nancy assails her mother for catering to Lachman, Louise's rich admirer. When Louise, who is in love with Mat Tully, forgets her family dinner for Lachman, disaster impends. When her family is all together, Louise suddenly announces she is going to get married. At first her mother forbids her to do so, but later relents.

NOW GO ON WITH THE STORY

CHAPTER XLIV.

MATTHEW TULLY, uninvited, helped himself to a chocolate from the bon-bon dish at Aunt Ellie's side and grinned. When he laughed his thin, dark face was lined with dozens of little wrinkles, and his deep-set eyes were dark, fringed slits of light. "That's a fair question," he said, with his mouth full of chocolate marshmallow.

He swept a careless arm in Lou's direction. "But one that the most interested party has never taken the trouble to ask."

Lou tried to equal his smiling bravado, but she couldn't. She could only hang her head and blush for Aunt Ellie.

"Then she's a fool," Aunt Ellie returned tartly, moving the candies a little further away.

Not the least abashed Mat reached over and took another. Lou, diverted in her misery, wondered why she had ever thought him shy.

"Maybe that's why I'm so fond of her," he suggested amiably.

But Aunt Ellie was not to be sidetracked. "Exactly how much have you got saved up?" she demanded angrily.

"Nothing."

"Nothing!"

"Not a red cent. But I have a couple of million my mother left me, and my father wants to turn over a little more to me. That's why we're hurrying the wedding, and going on to Kansas City Thursday. Do you think we'll be able to manage?"

Aunt Ellie's fat face flushed. "Please get me a glass of water," she asked Louise weakly, and the look that she gave her frightened niece was perhaps the only entirely unselfish one of her life. For once she was not concerned with her own symptoms. She felt dizzy and she didn't want to faint. She wanted to keep her consciousness until she could get rid of this loon the poor girl thought she was going to marry.

Instantly Mat was all contrition. "Oh, I'm so sorry!" he cried quickly. "I wouldn't have had this happen for anything. Lou, will you ever forgive me?"

"Of course. It's nothing . . . Aunt Ellie, please don't mind. Mat was just fooling. He didn't mean—"

"But I wasn't fooling!"

"Young man, you mean to say, you're trying to tell me—"

"Mat, you are joking!"

All the bravado was gone. He looked shy and nervous as he used to look. He tugged at a dark lock of his hair, pushing it back nervously.

"But I'm not joking!" he reiterated nervously. "It's true. I should have told Louise. I got sick of everybody pointing me out back home as the Tully boy . . . you know. I thought I might amount to something if they'd let me work in peace, and I'm getting there . . . Lou, darling, didn't I tell you my paper is going to be published? In the next issue, I think, Blaxwell said—"

With a superhuman effort Aunt Ellie pulled herself together. "Just a minute," she commented. "Did I understand you to say two million? That's a lot of money, young man!" She wagged her finger solemnly.

He looked more ashamed than ever. "I know. Mother was Cornelia Rinderneck. Dad is Homer E. Tully—you know Tully Tractors. I mean you'd know if you were interested in tractors. Oh, the money part is all right. You can wire dad if it would make you feel any better."

"Oh, no!" Louise gasped. "Oh, Aunt Ellie wouldn't think of it."

But Aunt Ellie did and was highly gratified with her answer. She talked a solid 40 minutes over the telephone to Kitty Hollenbeck, who became mildly insane with excitement and kept poor papa awake all night, gloating.

There was no wedding. Mamma wept over that, but she consoled herself planning the story she would send to the morning papers. Son of Homer E. Tully, grandson of Philip Rinderneck . . . take that, Cora Craig, boasting about marrying your freckled May Belle to that little shrimp of a Gilbert Neal, Jr!

Old Mr. Knox read the wedding service in the little Piedmont chapel where the girls had been christened and confirmed.

Mat's voice trembled, but Lou's was clear and strong.

They came back to the house afterward, Louise in her new spring suit, with Mat's orchids pinned on the coat. Mat in his usual shapeless tweeds.

At first there seemed so much time, and suddenly the taxi to take them to the train was outside, and Mat, his arm encircling Lou's waist in that new, possessive manner as if she belonged to him, instead of to the family, was leading her to the door. "Come on, Lou, we'll have to step on it! Goodby everybody—I'll take good care of her — Goodby! Goodby!"

One last kiss for mamma, Louise's firm, fragrant cheek pressed close to the yellowed, wrinkled one. A big hug for grandma. "Take care of yourself, pa darling!" One last embrace for Nancy—

"Got to hurry, Lou!"

They were gone.

Papa got his hat, wheeled himself onto the veranda, where he sat, very quiet, puffing at his pipe. Mamma sagged in her armchair complained that her feet were cold, cried quietly into her handkerchief, rousing herself at intervals to ask:

"Nancy! Did you put that jasmine soap I had from Christmas in Lou's bag? . . . I hope that white georgette nightgown washes all right. I wish you'd bought crepe de chine, that DOES wash . . . Though she won't have to care. I wish you'd bought that duchess lace set I saw in Madame Fair's . . . Nancy! Did you get that good picture for the papers? Bring me that silver dish the Alexanders sent. There! I know it . . . well, who'd think of looking for a sterling mark THERE!"

Grandma Hollenbeck found herself crying into the dishpan. When Nancy came in to help she pointed mutely at the rice, a whole new bag of it on the kitchen table.

"After I got it, specially!"

They laughed at that, shakily, nervously, forgetting to stop.

But finally there wasn't anything left to laugh about, or talk about. Everything had been reviewed and discussed from the Rindernecks millions to the color of Mat's tie. They began to realize that Louise was gone, that she would never really belong to them again.

Her room was full of odds and ends, too old to take. The blue bathrobe for the Salvation Army. The stockings with darns and runs for Grandma's hooked rugs. Boxes and tissue paper.

Nancy began to pick them up.

She tried to whistle, to hum, to keep her mind on Lou. But it wouldn't stay there. It kept skipping back to another day . . . just think . . . nearly a year! Nearly a year since her wedding day . . . so different from Lou's. "If I had to do it over again," she mused, talking half to herself. But you don't have things to do over again. Just once . . .

She oughtn't to do it. She had promised herself that she wouldn't. But you ought to be allowed to be a little sentimental on your sister's wedding day.

She got out Roger's pictures, and the plain little wedding ring that she had worn such a short, short time. She slipped it on, studied it thoughtfully. A pretty design. Some kind of leaf. Roger would have known what it was. Funny she had never thought to ask him. She studied the pictures. The one of him in front of the cabin was the best. It showed that twinkel in his eyes that indescribable sparkle that other men didn't have. The one with the broad brimmed hat on hid his face, but you felt his strength, sensed the beautiful rippling muscles under the khaki shirt. . . . Damn it! There she was crying again. "You weak sister, you! You big idiot! Are you going to go on falling for twinkly eyes and ripply muscles all your life . . . or are you going to marry a regular man that can take care of you and drag you out of this awful slump?"

Nancy answered the rhetorical question. She poked pictures and ring hastily into the handkerchief box, powdered her nose and ran downstairs.

"Grandma!"

Grandmother Hollenbeck was discovered talking over the back fence.

Papa snored in the wheel chair. Mamma slept fitfully on the davenport near the window.

She couldn't go on like this. She couldn't stand it! She'd go crazy!

In a voice that shook a little she called Jack Beamer's offices.

He wasn't there.

After a moment's indecision she called the Jackson street house.

(To be Continued Tomorrow.)

(Copyright, 1929, by King Features Syndicate, Inc.)

(Advertisement)

They Called Her Scrawny But Not For Long

Is your face drawn and pinched? Your skin flabby? Are your cheeks sunken with great hollows under the eyes? Does your figure show unbecoming angles instead of the softly rounded slimness of youth?

All these conditions rob you of attractiveness and make you look old. But worst of all, these may actually be the symptoms of simple anaemia—that dread ailment so often suffered by women.

There's nothing so good as McCoy's Tablets to put on firm flesh, round out face and figure and build up rich, red blood.

So if you need a few pounds of flesh to round out the hollows, if you want to get back old-time energy and health, get a box of McCoy's Tablets today. Just a short treatment will make you look and feel like a new person.

McCoy takes all the risk—Read this ironclad guarantee. If after taking 4 sixty-cent boxes of McCoy's Tablets or 2 One-Dollar boxes any thin, underweight man or woman doesn't gain at least 5 pounds and feel completely satisfied with the marked improvement in health—May-Liggett Drug Stores or your druggist is authorized to return the purchase price.

(Advertisement)

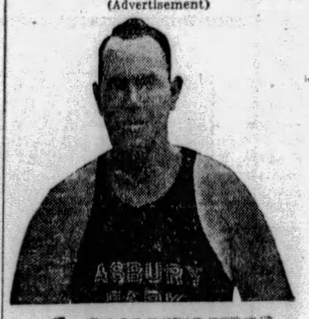

for SUNBURN famous beaches choose NOXZEMA

Read what noted Asbury Park life-guard says

"TWO seasons ago we were asked to test Noxzema on our worst sunburn cases," relates Walter B. Githens, captain of Asbury Park life-guards. "The skin was so red and raw and blistered they could hardly bear it touched. But Noxzema brought immediate relief—seemed to draw out all the fire and smarting instantly—healed up the burns remarkably soon. We've used it ever since."

Are you sunburned—suffering? No need to be. Get Noxzema, official sunburn remedy at the biggest beaches—end pain instantly. Greaseless—*won't stain clothing or bedsheets.* At all drug and department stores. Get a jar today.

READ SUN-TELEGRAPH WANT ADS—IT PAYS

LIQUOR DEATHS, INSANITY GAINING

Alcoholic Deaths Increase 400 Per Cent Under Dry Law, Figures Show

By FULTON LEWIS.

WASHINGTON, Aug. 12.—In a series of statistical charts, the Association Against the Prohibition Amendment has made public a vigorous indictment of Volsteadism.

The association sets forth that, since the enactment of the prohibition amendment, the following results have taken place as disclosed by actual statistical evidence:

1. Deaths from alcoholism, which noted a general decline from 1910 until prohibition, have risen since that time from 1.2 to 5 for every 100,000 of population.

2. Insanity from alcoholism, which noted a similar decline from 1915 to 1920, is again on the rise, being more than twice what it was when the dry law was enacted.

3. Arrests for drunkenness, which dropped from 190 to 70 per 10,000 population from 1914 to 1920, have shown a constant increase ever since, and are now about 155 per 10,000 population.

STILLS INCREASE

4. Seizures of stills and liquor have shown a constant increase ever since the enactment of the prohibition act, and consumption of raw materials from which whisky and alcohol are distilled have shown a parallel rise.

5. In all charts a common characteristic is found; That the line descends steadily from the level of 1910 or thereabouts to a low record in 1920, the year prohibition went into effect, and there takes an immediate turn upward again, continuing almost steadily to the present time.

All figures presented are tabulated from combined statistics of all states available. One chart is given showing the alcoholic death rate for 18,000,000 industrial life insurance policy holders of the Metropolitan Life Insurance Company of New York. The statement points out that these figures should present a fairly accurate cross-section of the American working public, and that they would answer the question of whether the dry law is aiding or hindering conditions in these classes.

DEATH RATE RISES

In 1911 there were four deaths to every 100,000 policy holders; in 1912, 5.2; in 1916, 5; in 1917, 4.8; in 1918, 2; in 1919, 1.5; in 1920, 0.6. From that time on, however, there was a sharp decrease for three years, no appreciable change for the next year, further increase for two years, and a slightly downward trend for the past two years. The figure for 1928 was about 3.2 per 100,000 policy holders.

In the matter of arrests for intoxication, the statement today points out that there is much argument on this point, prohibitionists claiming that present high figures are assignable to an increased activity on the part of the police, and dry law opponents claiming that police are even more lax about drunkenness arrests now than they were before prohibition.

CHICAGO IGNORED

In its figures the Association Against the Prohibition Amendment leaves out the city of Chicago on the ground that its figure for liquor arrests is unduly large due to peculiar conditions, and contents itself with statistics from 383 cities, showing that in 1914 520,367 arrests were made for intoxication, the figure dropping steadily to a low mark of 235,612 in 1920, only to rise steadily again to a present figure of 557,369.

The statement asserts that these figures seem to indicate that the gross arrests for intoxication now exceed those of 1914.

Detroiter Who Killed U. S. Dry Agent Held

DETROIT, Aug. 12.—(AP.)—John M. Heath was arraigned before United States Commissioner J. Stanley Hurd today on three charges growing out of the death of Richard J. Sandlands, federal prohibition agent. Heath stood mute and a plea of not guilty was entered for him. He was ordered held in the county jail in default of $50,000 bond.

Bolt Kills Youth Standing Under Tree

WELLSBURG, W. Va., Aug. 12.—Disregarding the advice of his mother, who, observing an approaching storm, asked him to forego a fishing trip yesterday afternoon, Ralph Combs met instant death from a bolt of lightning while standing under a sycamore tree on Buffalo Creek. Bill Crabtree, a companion, escaped injury.

DETROIT—6.00
CLEVELAND — 3.25
THROUGH BUSES—ALL RECLINING CHAIRS
Coast to Coast—Gulf to Lakes
COLONIAL STAGES
AT. 7799 927 Liberty Ave.

Keep turning!
The Classified Ads are waiting!

10 Spectators Hurt By Fireworks Blast

CHICAGO, Aug. 12.—(AP.)—Fireworks piled in a school yard as part of a celebration arranged for a church festival exploded early today, injuring 10 persons and shattering windows in nearby buildings. Several hundred men and women attending the festival fled for cover when the explosion occurred.

A burning cigaret was believed responsible for setting fire to the sky rockets, roman candles and elaborate set pieces which had been placed in the middle of the yard.

1 Missing, Father Of 10 Counts to Prove Fact

PROVIDENCE, R. I., Aug. 12.—(AP.)—"One of your children missing?" a state trooper asked Nichola Maggio, of 25 Murphy street, this city. Maggio has 10 children. "I dunno," he replied. "I'll have to count them."

Count them he did, and discovered that Joe Maggio, 7, was missing. Joe was found in Wickford Junction.

Woman Puts 'Sob' In Ad for Lost Dog

NEW YORK, Aug. 12.—The missing ingredient, or advertising's artful aid. A most pathetic plea appeared in local lost columns, asking return of a dog, "only pet of a lonesome sick child." Sob sisters visited the address to round up the story. The husky matron who responded admitted the pup was hers and explained that she had "added the child to give pathos to the ad."

Girls Who Escaped Westmoreland Jail Caught

VANDERGRIFT, Pa., Aug. 12.—Two girls who escaped from the Westmoreland County Jail two months ago by breaking a skylight and sliding down an improvised rope of blankets were arrested today at the Penn-Grant Hotel in Vandergrift.

The girls, Violet Euart, 21, and Catherine Nepper, 20, of Central City, Pa., were immediately returned to the jail.

New Castle Plant To Increase Force

NEW CASTLE, Pa., Aug. 12.—Sufficient orders are now on hand, it was announced by W. S. Wheeler, vice president and treasurer of the Pennsylvania Engineering Works, to keep the plant operating at capacity for the balance of the year. The plant expects to add more men in the near future. Orders on file include steel making equipment for the National Tube Company at McKeesport, a mixer for the Monterey Steel Company, Monterey, Mexico, and ladles for the Viscaya Steel Company at Baiboa, Spain.

2 Men Killed, Girl Hurt in Feud Shooting

MARSHALL, N. C., Aug. 12.—(AP.)—Guns blazed in the Shelton Laurel section of Madison County yesterday, incited by what officers described as a feud between the Landers and Stanton families, and resulted in the killing of Arthur Stanton and Albert King and the serious wounding of Agnes Stanton, 12-year-old daughter of the dead man.

Greenville Man Dies In Fall at Cleveland

CLEVELAND, Aug. 12.—(INS.)—The body of a man, which was found lying at the bottom of a 70-foot cliff in Lakewood, was identified today as that of William C. Hutchinson, 50, of Greenville, Pa.

The identification was made by Mrs. M. Beggs, who said that Hutchinson's wife died recently. The man is believed to have committed suicide by jumping from the cliff.

the greatest improvement since WRAPPED BREAD *was introduced* . . . . . .

SLICED BREAD

READY TO SERVE

You well remember when "bakers' bread" came to you unwrapped. It seemed all right to everyone then. But with the advent of the automatic wrapping machine, your daily bread began to be delivered in hermetically sealed waxed paper... And everybody said it was a good thing.

"OVEN TO HOME"

NOW COMES THE NEXT FORWARD STEP! Bread, still in loaf form, but delivered to your home SLICED, all ready to serve.

It is brought to you by the Haller Baking Company, makers of Pittsburgh's finest bread for more than half a century. While it may be considered an innovation, SLICED BREAD has passed the experimental stage. Its development has been little short of phenomenal. Sweeping the country as if by storm, the idea is being promoted by leading bakers in each large city. It is fitting that HALLER should pioneer it in Pittsburgh, and its environs.

Haller's Family Special Bread...SLICED... is the same wholesome quality you and your neighbors have been served for many years. Only NOW, it is obtainable also in evenly-cut slices, custom baked to fit a handy box container...then hygienically wrapped.

It seems but a small thing to slice one's own bread, and Haller's Family Special Bread, unsliced, will still remain the favorite on many tables. But just try Haller's the new way! The convenience ...the way it stays fresh and sweet...the savings... all will win your immediate and lasting approval.

Fred. A. Haller
PRESIDENT

HALLER
BAKING COMPANY

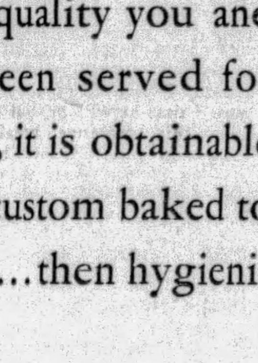

206 N. Denniston Avenue *Pittsburgh, Penna.*

FOR DELIVERY TO YOUR HOME «» TELEPHONE MOntrose 2681

BROWN CUTTING MAIL COSTS

WASHINGTON, Aug. 12.—(AP.)—Postmaster General Brown believes the reorganization of the postoffice department with a view to reducing the postal deficit is progressing "slowly but satisfactorily."

Among the matters already receiving serious consideration, he said, is the cost accounting system, which has gone under the condemnation of Assistant Postmaster General Tilton, in charge of the fiscal policy of the department. Tilton is dissatisfied with the basic features of the system and indications that sweeping changes may be made have been given.

In the meantime, the overhead of the department itself is being gradually lowered through changes in personnel and shifts of certain responsibilities to offices which heretofore have not been accused of being overloaded.

Clues May Identify Victim of Train

SHARON, Pa., Aug. 12.—City authorities are attempting to have the mangled body of a man found along the Erie tracks identified. The man, about 40, had apparently been struck by a train during the night. He was found by a crew of a freight train early yesterday. Police found the name of James Birnyyinesky in his bill fold, the name of John George, clothier, of Carnegie, Pa., in his clothes, a 17-jewel Elgin watch, and a tattooed mark "Chrus" on his left arm.

Churches Support Hoover Warship Cut

NEW YORK, Aug. 12.—(AP.)—The Christian Herald in its current issue says the elected heads of 15 of the largest Protestant denominations have expressed complete approval of President Hoover's disarmament plans, and particularly his decision to suspend the construction of new cruisers pending a new agreement with Great Britain.

Man's Death Blamed On Poison Liquor

NEW CASTLE, Pa., Aug. 12.—Coroner J. H. Caldwell, investigating the death of Lee Ford, 60 Negro, found dead in the bunkhouse of the Pittsburgh & Lake Erie at Wampum yesterday morning declared death was due to the use of poison liquor.

Negro Badly Hurt In New Castle Fight

NEW CASTLE, Pa., Aug. 12.—William Alexander, Negro, is in a critical condition in the New Castle Hospital as a result of injuries Saturday night at Center street during a fight with Joe Gardner.

Gotham's Traffic Toll 9 Times Bull Run's

NEW YORK, Aug. 12.—(AP.)—The combined Union and Confederate losses at the first battle of Bull Run were less than one-ninth as large as the number killed or injured in 1928 in New York City in highway accidents.

The annual report of the Traffic Division of the Police Department disclosed that more than 1,000 persons were killed and 45,000 injured in the streets of the metropolis last year.

The losses at Bull Run were 2,896 for the Federals and 1,982 for the Confederates.

COTY'S
Toilet Water
Special Size
89c

These three popular *odeurs* . . . L'Origan, Paris and Chypre . . . are offered at this price—the lowest (to our knowledge), that has ever been made. This offer is made possible only by special arrangement with the Coty Company. Each bottle in the familiar sealed package.

MAIN FLOOR

KAUFMANN'S

Here! Tomorrow Morning
From 10 to 11 O'Clock
MISS AILEEN RIGGIN
The Olympic Diving Champion

—will be our guest in the Sports Apparel Shop, where you are invited to join with local notables and sports leaders in welcoming this charming young girl who already is a world champion.

FOURTH FLOOR

KAUFMANN'S

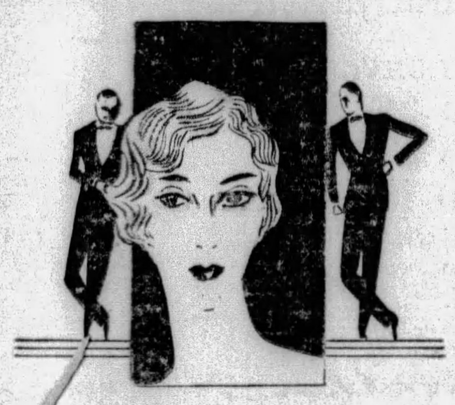

A Permanent Wave
That Gives
Complete Satisfaction
7.95

Permanent waves given by artistic craftsmen who treat each wave as an individual problem, who study your facial contours, and understand how to set them off to their best advantage. They are expertly trained to give a wave that is soft, deep and natural-looking. August and September—the vacation months—are the months when a perfect permanent will be most appreciated.

This price includes shampoo and finger wave and continues during the month of AUGUST only.

ADORIA SALON . . . FIFTH FLOOR

KAUFMANN'S

KAUFMANN'S

In Pittsburgh—Call ATlantic 1000

◄ FIFTH AVENUE ►

In Nearby Points, *No Toll Charge*, Call 50,000

August Bedding Sale
Offers a Remarkable Value in

Fine All-Wool Blankets
6.25 Pr.

Size 66x80 inches. These are firmly woven blankets that weigh approximately 4¼ pounds each . . . they'll give fine service, warm service. Attractive block plaid designs in rose, blue, orchid, gold, green, tan, and black-with-white. 4-inch sateen binding to match.

Wool-Filled Comforts

100% lamb's wool filling . . . covered with mercerized sateen in floral designs or in solid colors . . . rose, blue, gold, or orchid. Size 72x84 inches 4.95

KAUFMANN'S . . . SIXTH FLOOR

Sale of 1500 Men's Faultless

"NOBELT" PAJAMAS
1.65
Regularly 2.00, 2.50, 3.00

These are the sleeping garments that positively will not interfere with your sleep . . . pajamas of nationally known quality with the patented comfort waist band device.

1,500 at This Price!

In the lot are broadcloths, cotton pongees, percales, and madras . . . all new pajama patterns in stripes, figures, and plain effects. The styles are exceptionally well varied in the middy, English collar and surplice neck . . . plain and silk frog fronts. All are full cut and roomy, affording the maximum of comfort to the wearer. Sizes A-B-C-D.

THE STORE FOR MEN . . . MAIN FLOOR

A "*CAVALIER*" Suit Is Correct and Debonair
$50

They're more than a gesture of good grooming . . . they're permanent good taste at moderate price. And they are swinging into Fall fashion with the final authority of a Bond Street tailor . . . they're for the young lad going to school, for the graduate selling his first bond, for the business man who has learned values. In other words, it is the best suit for fifty dollars that can be bought in the city.

THE STORE FOR MEN . . . SECOND FLOOR

The August Sale of
FUR-TRIMMED COATS
$58

Enters Its Second Day of Heavy Selling Tomorrow—Don't Delay!

Every coat here would regularly be priced $69 to $125. And they all look it. Think about these fur trimmings . . . caracul, beaver, squirrel, raccoon, opossum, muskrat, wolf, badger, kit fox, civet cat, fox, marmink . . . and ever so many others. All the winter colors are here. Every winter fashion in flares, the princess silhouette, the new sleeves. And look at these sizes—11 to 17 . . . 14 to 20 . . . 34 to 42 . . . 38½ to 52½.

A $10 Deposit Holds a Coat

KAUFMANN'S . . . FOURTH FLOOR

"DEFIANCE" Balloon Cord Tires

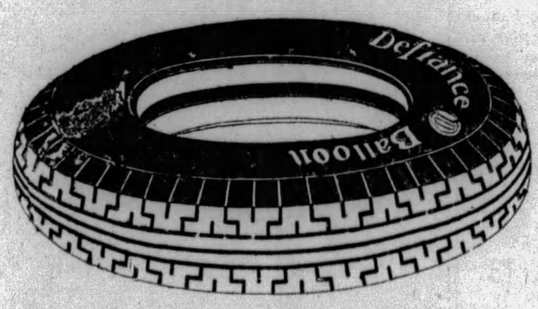

The Manufacturer Guarantees Them to Us.
We Guarantee Them to You. Look at the Low Prices:

Size	Ply	Price	Tube	Size	Ply	Price	Tube
29x4.40	4	5.95	1.15	30x5.25	4	10.15	1.75
30x4.50	4	6.75	1.20	31x5.25	4	10.45	1.80
28x4.75	4	7.95	1.35	29x5.50	4	10.95	1.85
29x4.75	4	8.15	1.40	30x5.50	4	11.45	1.90
30x4.75	4	8.45	1.45	30x6.00	4	12.45	2.00
29x5.00	4	8.85	1.50	31x6.00	4	12.95	2.05
30x5.00	4	8.95	1.55	32x6.00	4	13.45	2.20
31x5.00	4	9.25	1.60	33x6.00	4	13.75	2.25
28x5.25	4	9.55	1.65	32x6.75	6	17.95	3.00
29x5.25	4	9.85	1.70	33x6.75	6	18.45	3.10

KAUFMANN'S . . . AUTOMOBILE TIRES . . . SECOND FLOOR

Pittsburgh Sun-Telegraph

METROPOLITAN DISTRICT NEWS

MONDAY, AUGUST 2, 1929

80,000 ATTEND FREE SUNDAY MOVIE SHOWS

SIDEWALKS OF PITTSBURGH

by HAVEY J. BOYLE

FRANK WARD O'MALLEY, one of the best newspaper reporters in the history of American journalism and a celebrated humorous author, was a fellow-passenger on the boat coming home from Europe. As you read in the papers sometime ago, Mr. O'Malley plans to return soon to Europe to make his permanent home there. One pleasant side to this isolation is that he will continue to write for our magazines over here. Mr. O'Malley is a humorist who doesn't merely make you smile, but he affords what are known in the trade as "belly-laughs."

* * *

I cornered Mr. O'Malley one afternoon in the smoking room and after that we met up three or four other times, during which periods Mr. O'Malley, led by what must have seemed to him to be persistent questioning, went over some of his journalistic past. If in what follows Mr. O'Malley seems to be doing a monologue, I should like to point out that it was only his politeness in answering my "leads" that caused him to speak of his work when he was a reporter for the New York Sun when to work on the Sun was a distinction.

* * *

HE WORKED on the Sun when some of his fellow-reporters were Irvin Cobb, Will Irwin, David Graham Phillips, and contemporary with Mr. O'Malley in New York were such fellows as Richard Harding Davis, O. Henry and many other newspapermen who became famous in a lasting way. Mr. O'Malley was an intimate of O. Henry and was with the famous short story writer a short time before he died.

* * *

It was his unpleasant duty to cover the story of the murder of David Graham Phillips, who was shot by a fanatic who imagined that Phillips had used the fanatic's sister as a character in one of his novels. Before he was shot Phillips used to show O'Malley the crank letters he received from the man who shot him, and when urged to have the fellow examined, Phillips declined to take any action. O'Malley saw his friend fatally shot in the street and identified him.

* * *

ONE night in Churchill's, in New York, Mr. O'Malley was dining with a famous musical comedy star, Bessie McCoy, when another friend of Mr. O'Malley's entered the restaurant. The friend was invited to join Mr. O'Malley and Miss McCoy. This was the first meeting of Bessie McCoy and Richard Harding Davis and sometime later the engagement was announced. "You may remember," said Mr. O'Malley, "that Davis one day in New York rang for a Western Union messenger boy, gave him a diamond engagement ring, and told him to deliver it to Miss McCoy then in London." It was an international story.

* * *

Ring Lardner is Mr. O'Malley's favorite American humorist. He says Lardner has the greatest ear for the American language of the street than all others. And besides his humor he can write a short story that approaches the classical. Mr. O'Malley then recalled the days when George Ade first began his Fables and when Peter Finley Dunne, with his famous "Mr. Dooley," was the reigning favorite. Mr. Dunne hasn't done much writing lately for the very good reason he doesn't have to anymore. He earned a fortune with his pen, and to boot, a close friend, a millionaire, left him a cool half million, so Mister Dooley need no longer comment on the foibles and the politics of the times, more's the pity.

* * *

IN HIS day as a reporter, Mr. O'Malley considers the Titanic the greatest news story. A de luxe boat on its maiden voyage, carrying a large list of notable passengers—that was a story. He recalled, too, how, when the Frisco earthquake occurred, Will Irwin, a native San Franciscan, in New York, visualized what was happening in the stricken city and how from meager telegraphic reports he built up column after column for the Sun in New York. His picture turned out to be, in the light of complete news from the stricken town, remarkably accurate.

* * *

"Now if I was drinking," smiled Mr. O'Malley, "and I had just the proper amount of beer I'd give you my favorite story. I have gone over it many times and my friends who have heard it know what's coming and get ready to leave. But here's the lead anyway: 'I saw Rosenthal dead in the gutter, I saw the juries come in and go out, and I saw Becker executed.' From there I go on with the story."

And while it may seem quite immoral and un-Christian-like, I, for one, was sorry that Mr. O'Malley, besides being on the boat, was unhappily "on the wagon," for I wanted to hear every word of a great reporter's account of a great story.

"I'm not drinking because I now have an athletic heart," said Mr. O'Malley, "and you get the idea when I tell you I never was much for athletics."

23 HURT IN CAR MISHAPS OVER WEEK-END

Nine Injured in Collision In Mifflin Area; Woman Is Struck by Motorcycle

Twenty-three persons were injured in auto accidents over the week-end.

One was a hit-and-run driver's victim. Raymond Helbling, 26, of 1500 Lowrie street, Troy Hill, was walking along Mt. Troy road last midnight when a speeding car struck him. A passing motorist rushed him to Allegheny General Hospital. He suffered a fractured leg.

When two automobiles collided on the Lebanon Church road, Mifflin township, early last night, nine persons were injured. The cars were driven by Carl Smith, of Willock, and Frank Sabastian, of 1206 Juniata street, North Side.

Sabastian suffered a fractured left arm and cuts and bruises. Smith suffered severe lacerations and bruises, as did his three children, Henrietta, 8; Willard, 11, and James, 4. Four women, passengers in Smith's machine, were slightly bruised and were treated by a physician. Their names were not learned by police.

AUTO HITS POLE

A blowout of a front tire on an automobile driven, police say, by Charles Pisushil, of 220 Jackson street, caused the car to swerve into a pole in Brighton road, near Marshall avenue. Frank DePetro, 34, and his wife, Mrs. Constantina DePetro, 32, of 12 Brightridge street, and Marie Pisushil, 2, were taken to St. John's Hospital.

Injured when an automobile in which they were riding collided with another at Dallas avenue and Forbes street, Lawrence Hill, 26, and his wife, Madeline, 24, of New Florence, Pa., were taken to Pittsburgh Hospital.

James Lackaton, 14, of 6319 Monitor street, suffered a fractured skull and fractured ribs when a bicycle on which he was riding struck the side of an automobile driven by William Dudt, 30, of 3371 Ridgeway street, in Hazelwood avenue, according to police. He was taken to Pittsburgh Hospital.

Struck by an automobile operated by Howard Pfahl, of 1200 Arch street, in Western avenue, near Galveston avenue, Andrew Downing, 23, of Galveston avenue, received severe bruises, police reported. He was taken to Allegheny General Hospital by Pfahl.

5 HURT IN CRASH

Five persons were slightly injured Saturday midnight when two automobiles collided at River road and Carson street.

According to South Side police, J. E. Desso, of 211 Berringer avenue, westbound on River road collided with a machine driven by Walter Broziewski, of 1813 Merriman's way.

Besides the drivers, Helen Joephawiadzi, 15, of 66 South Sixteenth street; Wamba Zuszy, 4, of 1517 Bingham street, and Elizabeth Zyka, 11, of 1517 Bingham street, were treated at South Side Hospital. The drivers were arrested.

Mrs. Mary Tate, 51, of 109 Abner street, while crossing Carson and South Twelfth streets, was struck by a motorcycle driven, police said, by Mike Sembrock, 21, of 501 Carson street.

CAR HITS BRIDGE

Four persons were injured early Sunday when the auto of Henry F. McCall, 2304 Milburn street, McKeesport, crashed into the railing of the Wilson Hollow Bridge on the Boston-Greenock road. Miss Rose Marnell, 21, and Miss Marie Dansak, 22, both of McKeesport; Willis Smith, Heckman road, Versailles Township, and McCall suffered cuts and bruises and were taken to McKeesport Hospital.

HUNDREDS CROWDING GANGSTER'S FUNERAL

Photo by Pittsburgh Sun-Telegraph.

AUTOMOBILE PROCESSION OF 137 CARS ARRIVING AT CHURCH FOR GANG LEADER'S FUNERAL

Part of the crowd of almost 1,000, contributors of thousands of dollars in flowers that filled 12 automobiles, at the church as Steve Monastero, slain gang chieftain was buried. Nine policemen handled the immense throng.

1,000 AT BURIAL OF BOOTLEGGER

North Side's bootleg king, Steve Monastero, was buried yesterday afternoon with nearly 1,000 followers and friends offering final tribute.

Huge floral designs filled 12 automobiles as the funeral procession of 137 cars wended its way from the slain leader's home, at 41 Perry View avenue, North Side, through the Manchester district for church services, and then to burial at West View. Three motorcyle and six patrolman handled the througs that gathered at each place.

Not an unfriendly gesture from the victim's enemies marked the funeral. It was evident only members of the family, friends and followers made up the mourners.

The little Queen of Heaven Catholic Church, Juniata street at Chateau was filled to capacity. A crowd of 250 people thronged the street, pressing against the iron fencing to glimpse the funeral party entering the edifice. Sam Monastero, who witnessed his brother's murder in front of the St. John's Hospital Tuesday night, assisted the widow into church.

'HOOVER G. O. P.' IN FIELD HERE

A candidate for each office will be recommended to the voters by "The Hoover Independent Republican Organization," C. C. Hamilton, chairman, announced.

Hamilton, who claims his organization has a membership of 40,000, named David D. Davies chairman of a committee of 50 to study the candidates and make a report.

"Only candidates committed to an administration of economy and business efficiency" will be recommended, Hamilton said, adding that the aspirant's platform must promise lower taxes.

Mine Car Jumps Track, Man Crushed

John Kaminsky, 27, of 710 Third street, Versailles, is in a serious condition in the McKeesport Hospital as a result of being pinned beneath a mine car when it jumped the track while at his work in the mine of the McKeesport Coal and Coke Company, Versailles Township.

MAN'S INJURY CAUSES RAID

J. V. Meehan, 55, said to be a former official of the Postal Telegraph Company, in New York, was reported to be in a serious condition today in the Pittsburgh Hospital.

He was found unconscious in the doorway of a club at 6025 Penn avenue, late Saturday night. After taking the victim to the hospital, police returned and raided the club. They reported seizing a small quantity of moonshine and arresting Herman Holtsman, 35, of 321 Larimer avenue, alleged proprietor of the club, located on the second floor.

The police expressed belief that Meehan was involved in a brawl, and was thrown down a flight of stairs.

TOURS PLANNED FOR ORPHANS

Children of the Odd Fellows' Orphans home, Davis avenue, North Side, will be guests at an Odd Fellows' celebration at Waynesburg August 17 and the week following will be taken to Locust Grove, Homeville, where they will be entertained by the Eighth District Odd Fellows. The orchestra of the institution, directed by Fred W. Penfield of Avalon, will play on each occasion.

Five Councilmen Seek Re-election

Five present members of Bellevue Council, whose terms expire, have announced their candidacy for renomination, at the September primaries. They are Harry B. Parker and Charles A. Young, First Ward; Joseph H. Caughey and W. F. Cooley, Second Ward, and John H. Bragdon, Third Ward.

Amusement Park Sued for $25,000

WASHINGTON, Pa., Aug. 12.—Antonio Mark and wife, Gaetana, of Cannonsburg, have filed suit for $25,000 against the Mapleview Recreation Company for the death of their son, Mario Mark, 15, killed on June 7 while riding on a roller coaster.

Band Concert Tonight

A municipal band concert is scheduled for Fineview Playground tonight. The program:

FINEVIEW PLAYGROUND, 7:30 P. M.,
PITTSBURGH MUNICIPAL BAND
Unit B—Frank A. Panella, Conductor
America
March—"The Flag of Freedom" ..... F. Panella
Overture, "Phedre" ..... Massenet
Selection, "The Fortune Teller" ..... Herbert
"Operatic Masterpieces" ..... arr. by Safranek
COMMUNITY SINGING
H. Vernon Porter, Conductor.
Suite, "La Feria" ..... Lacombe
Favorite Airs from "The Mikado" ..... Sullivan
Finale of "Caprice Italien" ..... Tschaikowsky
Star Spangled Banner.

BANKER WEDS INEZ LESLIE

Mrs. Inez Leslie Murdoch, daughter of State Senator Max G. Leslie, was married today at Wheeling, W. Va., to Joseph Randolph Naylor, president of the John S. Naylor Company and the National Exchange Bank of Wheeling.

The ceremony was performed in the First Christian Church of Wheeling, with Rev. W. H. Fields officiating.

Mrs. Naylor is the only daughter of Senator Leslie and this is the third time that she has been married. She was divorced from her first husband, Abraham L. Hopkins. Her second husband, Harry Murdoch, whom she married in 1920, died two years later. Both were Pittsburghers.

Dormont Burgess Fines 18 Motorists

Burgess William S. Haddock, of Dormont continues his efforts to enforce autoists to observe the traffic lights and other regulations of the borough. Eighteen offending motorists were fined at the last hearing, most of them for passing red traffic signals. Eight such violators were fined $5 each and ten others were fined $1 each for parking their machines on borough streets over night.

Man Cut Fatally In Fight Over Girl

Police and county detectives today were looking for Louis Perry, McKees Rocks Negro, in connection with the fatal stabbing of Albert Miller, 21, Negro, of 208 Bell avenue, McKees Rocks, late last night. Miller died a short time later in Ohio Valley Hospital. Roscoe Perry, brother of the alleged assailant, was arrested as a material witness. Police said Perry and Miller quarreled over a girl.

Thieves Ransack Business College

Thieves who broke open the safe of Park Institute, a business school, 8 West North avenue, North Side, scattered papers about the office, but failed to obtain money, O. B. Hughes reported to North Side police today. The attempted robbery occurred some time between Saturday and this morning. Entrance was gained by using a fire escape to the second floor, where a window was broken.

Williams to Try Mercury Plane For Speed

ANNAPOLIS, Md., Aug. 12.—(AP.)—With the bent propeller of his little Mercury seaplane racer repaired, Lieut. Al Williams, Navy flier, hoped to determine today whether he has created the fastest craft ever built.

Williams said the first flight probably would be only of two or three minutes' duration, after which he would give himself time to analyse the plane's performance before going up for speed trials. The speed tests will be over a measured course, and the little monoplane must exceed the world's record of 318 miles an hour if it is to be taken abroad.

1 DEAD, 6 HURT IN MILL BLAST

One man was dead today and six others are injured, two of them seriously, as a result of the explosion of an acetylene tank in the blooming mill of the Jones & Laughlin Steel Corporation, South Twenty-seventh street, yesterday.

Daniel O'Neil

Daniel O'Neil, 27, of 2232 Larkin way, pipefitter, was killed. James Maloney, of 1308 Carson street, who observed his twenty-seventh birthday yesterday, and John Kundich, 29, of 1111 Braddish street, are in the South Side Hospital, where their conditions were said to be serious.

O'Neil leaves his widow and three children. He had been Maloney's chum since grade school days. Kundich is married and has one child, who was seven months old yesterday.

William Foster, 30, of Beulah street; John Wilson, 53, of 210 South Blair street, and Milo Winowich, 21, of 2905 Sarah street, were burned slightly, it was said.

VETERAN RAIL MAN QUITS

A familiar figure to patrons of the Pennsylvania Railroad Company has passed with the retirement of Conductor Charles A. Warthen, who served the company in that capacity for more than 40 years.

He resides in Rebecca street, Wilkinsburg. For several years he has had charge of two of the company's crack flyers, one being the Pittsburgh Flyer. Fellow employes of the company meeting at his home in celebration of the event, presented him with a well filled pocketbook and Mrs. Warthen with an umbrella.

Lodge Plans Card Party

The Shepherds of Bethlehem will hold a card party in Taylor Hall, Kelly street, Homewood, Wednesday evening. A prize list has been arranged.

RECORDS SET IN FOUR PARKS

Many Unable to Get Seats On North Side Watch Film From Behind Screen

More than 80,000 persons last night attended the second of a series of municipal moving pictures in four city parks.

Police estimated that 30,000 saw "Wings" in Schenley Park. "The Thief of Bagdad" drew 20,000 in Highland Park, while at least 10,000 saw "The Enemy" in McKinley Park, South Hills. East Park, North Side, also drew its share from that district, the crowd being so dense that many unable to obtain a good view from the front, sat behind the transparent screen and read the titles backward.

A force of 100 policemen was divided among the four parks, but there was no confusion.

The pictures, sponsored by a committee of citizens headed by Mayor Charles H. Kline, drew a crowd a week ago which police estimated reached 75,000, although the night was exceptionally cold.

Crowds yesterday began arriving at the parks at 5 p. m., four hours before the performances were scheduled to begin.

DRIVER FINED IN ARGUMENT

Harry Reubenstein, of 2847 Webster avenue, was fined $10 by Magistrate Leo Rothenberg in Center Avenue Police Court on a disorderly conduct charge growing out of his alleged refusal to accept a traffic tag from a motorcycle patrolman.

The policeman, Robert L. Richman, admitted that he drew his revolver in an argument over the tag. Reubenstein was with his wife and daughter when the patrolman approached them. They claimed that he became abusive and drew his revolver and threatened to shoot Reubenstein.

Reubenstein blamed the affair on politics. A "Malone for Mayor" sign on the back of Reubenstein's machine started the quarrel, he charged.

REBEKAHS MOVE INTO HOME

Women of the Rebekah Home of Western Pennsylvania have moved into their new quarters, a modern brick structure at 3515 McClure avenue. They bade farewell to their old home at 539 California aveinue, Avalon, last week at a reception. Old songs were sung and a short speechmaking program held. Formal dedication of the new home will be held probably next month. Mrs. Emma O. Fitzpatrick is matron.

Catholic Daughters To Hold Boat Ride

Members of Court Allegheny, Catholic Daughters of America, will join with the Allegheny Council, Knights of Columbus, tonight in a boat ride on the steamer Greater Pittsburgh. Miss Dolores G. Huber is general chairman of the woman's organization.

Church Arranges Benefit Card Party

A card party has been arranged for tomorrow night by the congregation of the St. Francis de Sales church, McKees Rocks. Five hundred and bridge will feature the evening, a large list of prizes having been provided for the occasion.

AIDS FRIEND, ARRESTED

"Tony didn't throw his wife and little girl off the porch. He fell and knocked them off," declared Mrs. Josephine Lepiescza, 45, Binghamton street, volunteer witness for Anthony Zysk, arraigned in Morals Court today.

Zysk was alleged, in a fit of anger, to have hurled his wife and 11-year-old daughter from the porch of their home, 1517 Bingham street, Sunday night.

Magistrate A. D. Brandon, who has a well-developed bump of suspicion, permitted Mrs. Lepiescza to testify, although completion of the hearing had to be postponed until Mrs. Zysk and her daughter are able to appear.

When she finished, Brandon suddenly asked Zysk, "Tony, how much do you pay this woman for moonshine?"

"A dollar and a half a pint," answered Tony without a moment's hesitation.

Brandon ordered the volunteer alibi provider arrested on a charge of violating the Snyder act. She will be arraigned tomorrow.

Dormont Y to End Summer Program

The Y. M. C. A. Dormont summer campaign will be brought to an official close next Friday with a special program conducted in the park pavilion to which the parents of the boys are invited. There will be stunts by a group of boys as well as special singing and entertainment. The feature will be the awarding of emblems to winners of the various events of the summer's program.

Highland Firemen To Hold Carnival

The Volunteer Firemen's Association of Highland Station, Ross Township, will hold a benefit carnival, August 21, 22, 23 and 24. The firemen have started work on a new engine house across the Perry highway from the Highland school.

ALPERN SEEKS JURY POST

Louis Alpern, of 5900 Phillips avenue, Fourteenth Ward, will file petitions today to have his name placed on the ballot for the primary election September 17 as a Republican candidate for the commission for the selection of jurors.

He was alderman of the old Seventh Ward from 1904 to 1922 before it became a part of the Third ward. During part of that time he also was police magistrate and Republican chairman of the old Seventh Ward.

Alpern is employed by the Pennsylvania Transfer Company and Excelsior Cab Company.

River Bed Pipe Line Completed

The General Contracting Corporation of Pittsburgh has finished their task of laying five pipe lines beneath the bed of the Youghiogheny River midway between Greenock and Boston. The work was delayed more than a week on account of the third line leaking after it was placed in the river bottom, which had to be raised and 14 new joints of pipe each about 20 feet long used to replace the defective pipe. The work was started June 14 and was done for the Peoples Natural Gas Company. The dredge boats will have about 10 days more work filling up the trench dug in the river bottom.

Church Guild Will Hold Lawn Fete

The Ladies' Working Guild of the Mt. Calvary Lutheran Church, McKees Rocks, has arranged a lawn fete to be held at Greydon and Chartiers avenue, Wednesday night. It is announced that in case of rain the event will be held the following evening.

Arrange Card Party For Building Fund

The Ladies' Aid Society of the St. Mary's church, McKees Rocks, has arranged a card party to be held at 508 Island avenue, on August 26. The proceeds will be turned over to the building fund.

Urges Traffic Police Direct Pedestrians

Traffic signal lights have created leisure periods for traffic policemen that profitably could be used in educating pedestrians to avoid accidents, according to an analysis made by John M. Rice, chairman of the engineering committee of the Better Traffic Committee.

Many persons realize that the maximum of safety is insured by crossing a thoroughfare only when facing a green light, but there are still a considerable number who interfere with the rapid movement of vehicles by crossing when facing a red light, Rice declared.

He recommended having the traffic policemen call the pedestrian's attention to any breach in the observance of the traffic lights and to any possible confliction with vehicles permitted by the signal lights to make turns.

SOME OF 80,000 AT FREE MOVIES

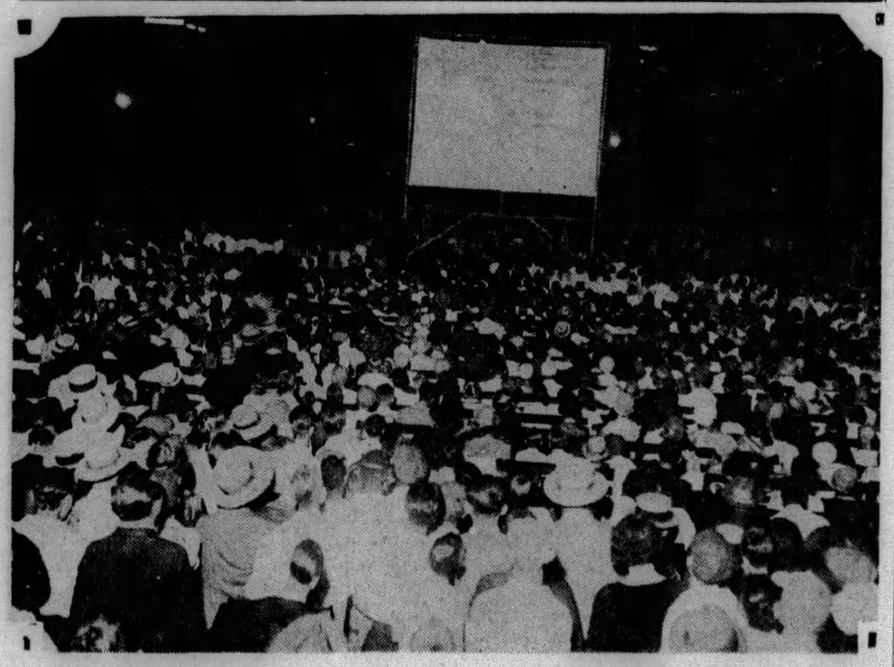

Photo by Pittsburgh Sun-Telegraph

SEATED CROWD AT EAST PARK, NORTH SIDE, WATCHING FREE FILMS FLICKER

Some of the 80,000 Pittsburgh people attracted to city parks for municipal movies last night—Sunday night—as they watched the screen. The crowd at this park was dense and many were without seats. Some watched backwards through the screen.

Ramsay MacDonald Says

BEVERLY HILLS, Cal., Aug. 12.

Mr. Ramsay MacDonald says that England got the worst of it in the late war. Say, Ramsay, if any man could figure out who got the worst of it out of the last war he would go down in history with Confucius and Calvin Coolidge.

That's one good thing about wars—it takes smarter men to figure out who loses 'em than it does to start 'em.

When China and Russia didn't start this late uprising that led me to believe that China, as ignorant as they are, and Russia, as dumb as they are, still are the two most highly civilized nations on the face of the globe.

The more ignorant you are the quicker you fight.

Yours, WILL.

FIREMEN OPEN CONVENTION IN EAST PITTSBURGH

CITY OF TENTS RISES; 7,000 AT MEET

Social Program Starts Tonight; Annual Parade To Be Held Thursday

Seven thousand members of the Western Pennsylvania Volunteer Firemen's Association thronged the streets of East Pittsburgh today, as registration for the thirty-seventh annual convention was begun at the Rivoli Theater, Electric avenue, the convention headquarters.

Most of the visitors arrived late yesterday, and until dark were occupied in setting up the tents in which they will live until the convention closes Saturday. The hill overlooking the Edgar Thomson Steel Works, where the tents were pitched, has all the appearance of a military encampment.

The social program for the meeting will be opened tonight with a band concert. Concerts, novelty vaudeville acts, sightseeing tours, water battles and theater parties complete the social schedule. The nomination of officers will be held tomorrow, and the election Wednesday.

Selection of the place for next year's convention will also take place Wednesday, after which Westinghouse Electric and Manufacturing officials will give a Televox demonstration.

The annual parade of firemen and their equipment will take place Thursday afternoon. Capt. Smiles O'Timmins, his clothing aflame, will jump from a 100-foot ladder into a tank full of water. He will perform twice daily.

Woman Hit-Run Driver Hurts Girl

Miss Katherine Forney, 22, a waitress, of 901 Federal street, North Side, was recovering today from bruises received when thrown from an automobile by a woman hit-and-run driver.

The accident occurred early Sunday at Sandy Creek. Frank Adderlick, of Reedsdale street, driving Miss Forney, stopped a passing motorist and removed the girl to Pittsburgh Hospital. Miss Forney's home is at Eeverett, Pa.

Tented City Springing Up for Firemen's Convention

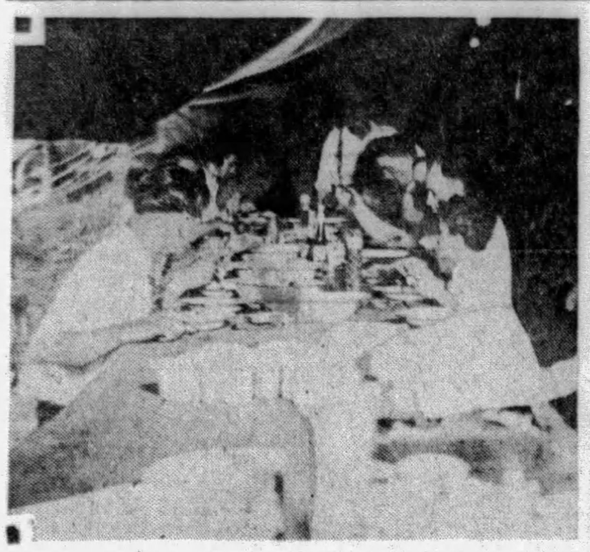

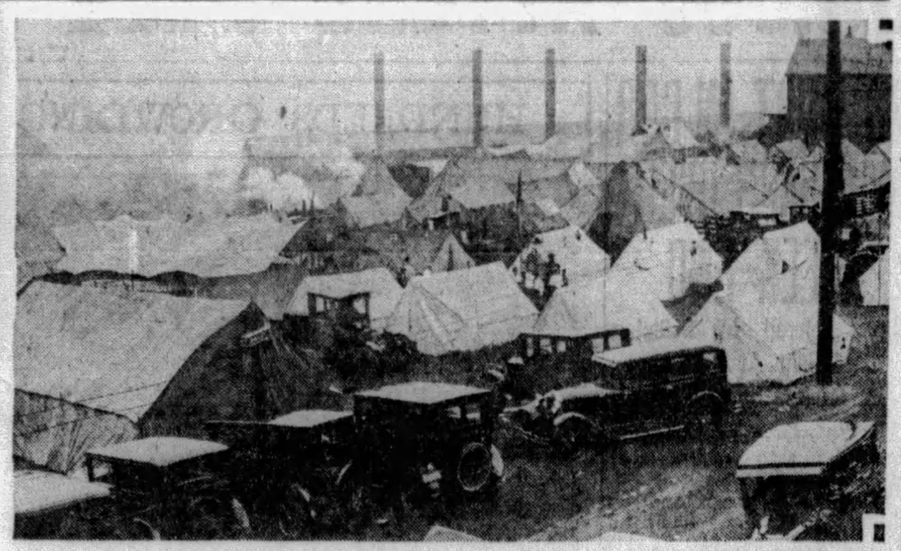

PHOTOS BY PITTSBURGH SUN-TELEGRAPH

DALE FIRE LADDIES AT MESS
Dale (Pa.) volunteer firemen, ready for the Western Pennsylvania convention at East Pittsburgh, were first "at home."

CITY OF TENTS FOR FIREMEN DURING DISTRICT CONVENTION
East Pittsburgh this week will be a lively town. This is the tented city in which firemen from many sections of Western Pennsylvania will live during their meeting.

WINDGAP ROAD CONCRETED

Concreting on the Windgap road, under construction for some time, has been placed and indications are that the highway will be open to traffic the latter part of this month.

The new road, in addition to being a modern and wide highway, does away with a number of sharp curves that formerly existed between the White Bridge and the Crafton car lines, and opens a direct connecting road between McKees Rocks and the Crafton-Ingram section.

Man in City Cell Found Unconscious

Found unconscious in his cell in Central Police Station today, John Pollock, 60, "City," was sent to the Allegheny General Hospital where it was said he was suffering from kidney trouble. Arrested last night on a charge of drunkenness, he was discovered unconscious this morning by Cell Sergt. James Fay, when he went to line up the prisoners for hearings.

"Lucky Buck" Gone Master Mourns Loss

"Lucky Buck" is missing.

He wandered away from the home of D. H. Buchanan, 530 Dickson avenue, Ben Avon a week ago. "Lucky Buck" is a brindle bull terrier, with white streak in the center of his head, one white front leg and three white paws. When he disappeared he was wearing harness with a Los Angeles license. Mr. Buchanan said the dog had been an inseparable companion on a trip across the country from Los Angeles and the family is very anxious to have the dog returned.

Lucky Buck

Woman Indorsed By Voters' League

The Dormont and Mt. Lebanon League of Women Voters has announced the indorsement of Mrs. Frank B. Saunders as a candidate for the schoolboard in Dormont.

COUNTY MORGUE ON NEW SITE

The Allegheny County Morgue reached its new site yesterday, after its journey of 265 feet from 542 Diamond street, which began two months ago.

About 60 workmen cheered when the whistle signaled a halt after the building had reached its new site in Fourth avenue.

The structure, which weighs 6,000 tons, is only a fraction of an inch out of place. This will be corrected when it is lowered eight feet to the foundation.

Mayor Receives Bid To Fort Pitt Outing

Mayor Charles H. Kline has been invited to attend the annual boat ride Wednesday night of the employes of the Fort Pitt Hotel. The committee is arranging for 600 people. Ed Ferris is chairman in charge of arrangements and Steve Forrest, as master of ceremonies, will present a vaudeville program between dances.

Policeman Again Gives Blood to Save Life

For the second time within three months Patrolman John W. Greeney, of 626 Ossipee street, reporting at North Side Station, yesterday voluntarily submitted to a blood transfusion for Mrs. Hazel Jackel, 24, of Buttonwood street, West End.

He was on duty at Allegheny General Hospital when he learned that Mrs. Jackel lay seriously ill in the hospital from loss of blood, the result of hemorrhages. He volunteered a transfusion.

Several months ago Patrolman Greeney submitted to a transfusion for the son of Patrolman John Flaherty, of the Frankstown Avenue Station, in Children's Hospital but the sacrifice was in vain, the young patient dying after an illness of several weeks.

Bull Gores Matador In Spanish Arena

BARCELONA, Spain, Aug. 12.—(AP.)—Luis Freg, Mexican bull fighter, was in critical condition today after a serious goring by an angry bull yesterday. The wound was in his right thigh.

It was his fifty-fourth goring in his career as a matador.

ICE SINKS SHIP, CREW ADRIFT

SEATTLE, Wash., Aug. 12.—(INS.)—The Russian ship, Stovatoll, today was reported steaming at top speed to the rescue of 20 seamen cast adrift on ice floes in Bering Strait when the fur schooner Elisif foundered.

It was a race with death, for unless the Stovatoll headed off the floes before they drifted north into the Arctic ocean, it was feared the men had little chance of surviving in the ocean's icy waters.

The Elisif, returning after a year's isolation in the Arctic ice north of North Cape in Bering Strait, sank in an ice jam which splintered her timbers and sent her down as her crew jumped for safety in the chill waters. Capt. E. Larsen commanded the schooner, R. S. Pollister, one of her owners, was a passenger.

First word of the Elisif's fate came in a radio message from the stricken vessel. It did not state whether the crew had an opportunity to carry provisions with them.

WAR VETERANS MUSTER FOR REUNION

Sun-Telegraph Sponsors Get-Together Meeting at Kennywood Aug. 31

Thousands of American war vets are expected at their annual grand reunion at Kennywood Park, Saturday, August 31.

Like the other grand reunions which have been held by American War Veterans under the auspices of the Sun-Telegraph and Kennywood Park's management, this will be a great get-together for the vets and their families.

Stories of heroic accomplishments of the ludicrous and the tragic will have free play at the gathering.

Pittsburgh men, always foremost in the battle line, will gather in representation of most of the active units of American soldiers in recent wars. Civil War veterans, Spanish-American War veterans, and those from the Mexican and World wars will mingle freely in an atmosphere of cheer strongly contrasted with that prevalent 11 years ago.

Kennywood Park has reserved August 31 for the American veterans and everything will be in readiness for Pittsburgh's veterans.

Neville Township Authorizes Walks

Neville Township commissioners have awarded the contract for construction of 700 feet of concrete walks to J. F. Colosimo, his bid being $5,138.78. The commissioners also discussed sewer and water projects and donated $100 to the firemen for convention expenses. A joint meeting of the commissioner and the zoning board will be held tomorrow night.

Bellevue Presented Library Estimate

Burgess W. J. Longmore of Bellevue, has submitted to the borough council a budget for the Bayne Memorial library, estimated expenses for 1930 at $4,427.18. The income from bequests made to the borough by donors of Balph park, in which the library is located, amounts to $2,398 annually, the burgess reported, leaving the remainder to be appropriated by council.

CLUB PATRONS WALK PLANK IN RAID

Escape Over Roof as Police Batter Door to Force Entrance in Grant Street

Battering down the door of the Radio Club, on the second floor of 605 Grant street, late Saturday night, Federal prohibition agents reported seizing gin, whisky and Canadian beer valued at $800, together with three slot machines.

More than 30 patrons made their escape by walking over a plank from the club window to the roof of an adjoining building, it was said. W. L. Cashdollar was arrested, agents said, as he stepped into the street from an adjoining building.

A crowd of several hundred gathered near the scene, but order was preserved by a squad of police summoned by a pedestrian.

TROPICAL FRUIT GROWN HERE

Figs may be scarce in Pittsburgh so far as the fresh fruit is concerned, but Attorney Frank Canuti claims they can be just as plentiful as potatoes if nature lovers will take the same care with them as they do with spuds.

Canuti, who spends all his spare time in his hothouse during the winter caring for his figs, orange and lemon trees and various summer plants, declared that while Pittsburgh's climate is a little chilly for figs, they can be raised nevertheless in hothouses.

He has had his fig tree for 20 years; a tree that he imported from Japan and that he had natured until it has reached a point where he can produce enough figs to last him the year round. Aside from the figs he has orange, lemon, Japanese walnut, English walnut and various kinds of apple, peach and cherry trees.

Official—Pittsburgh 111

NO. 565.

AN ORDINANCE—Authorizing an Agreement between the City of Pittsburgh and Mount Oliver Borough, providing for the payment of the cost of construction, maintenance and repairs of a Storm Sewer on Ottilia street and private properties of Birmingham Fire Insurance Company, August F. Klein and L. Pack, et ux, Doti way (City of Pittsburgh and Mount Oliver Borough), from a point about 280 feet north of Walde street to the existing sewer on Wagner street in Mount Oliver Borough.

WHEREAS—It is mutually advantageous for the City of Pittsburgh and for Mount Oliver Borough to construct a Storm Sewer on Ottilia street and private properties of Birmingham Fire Insurance Company, August F. Klein and L. Pack, et ux, Doti way (City of Pittsburgh and Mount Oliver Borough), from a point about 280 feet north of Walde street, to the existing sewer on Wagner street in Mount Oliver Borough, and

WHEREAS—The storm water on said Ottilia street now discharges along the street and on private property causing a nuisance and damage, and

WHEREAS—The cost of said Storm Sewer be apportioned between the two Municipalities interested and based on the actual area drained from each Municipality which shows that each should pay the following percentage of the cost of the construction of said Storm Sewer:

City of Pittsburgh.....77%
Mount Oliver Borough.....23%

Now, therefore,

SECTION 1. Be it ordained and enacted by the City of Pittsburgh, in Council assembled, and it is hereby ordained and enacted by the authority of the same. That the Mayor and the Director of the Department of Public Works, be and they are hereby authorized and directed to enter into an agreement on behalf of the City of Pittsburgh with Mount Oliver Borough, said Agreement to be in the following form, to-wit:

ARTICLES OF AGREEMENT

Made and entered into this..... day of.....1929, between the City of Pittsburgh and Mount Oliver Borough, to provide for the payment of the cost of construction, maintenance and repairs of a Storm Sewer on Ottilia street and private properties of Birmingham Fire Insurance Company, August F. Klein and L. Pack, et ux, Doti way (City of Pittsburgh and Mount Oliver Borough), from a point about 280 feet north of Walde street, to the existing sewer on Wagner street in Mount Oliver Borough:

THEREFORE, this Agreement Witnesseth:

1. That the parties hereto shall pay the cost of construction, maintenance and repairs of a Storm Sewer on Ottilia street and private properties of Birmingham Fire Insurance Company, August F. Klein and L. Pack, et ux, Doti way (City of Pittsburgh and Mount Oliver Borough), from a point about 280 feet north of Walde street, to the existing sewer on Wagner street in Mount Oliver Borough, in the following proportion:

City of Pittsburgh.....77%
Mount Oliver Borough.....23%

2. Contract Plans and specifications for the construction of said Storm Sewer shall be made by the City of Pittsburgh without cost to Mount Oliver Borough.

3. The contract shall be awarded and the construction work supervised by the City of Pittsburgh. Mount Oliver Borough shall have the right to place an Inspector on the construction work.

4. Upon completion of the contract of said Storm Sewer, the City of Pittsburgh shall submit a copy of the final estimate to Mount Oliver Borough. Upon receipt of said copy of final estimate, Mount Oliver Borough shall pay to the City of Pittsburgh 23% of the total amount thereof as designated in the paragraph marked "1" of this Agreement. The payment of said amount shall be made within a period of 10 days from the date the copy of said final estimate is received by said Borough.

5. The said Storm Sewer shall be maintained and repaired by the City of Pittsburgh and the cost of said maintenance and repair shall be paid pro rata by each of the Municipalities interested in the same proportions provided for the division of the cost of construction of said Storm Sewer.

6. All costs and expense incurred by the construction of said Storm Sewer on the private properties of Birmingham Fire Insurance Company, A. F. Klein and L. Pack, et ux, shall be apportioned between the two Municipalities interested in the same ratio as that designated in the paragraph marked "1", which covers the cost of the construction of the sewer.

7. Each party of this Agreement shall have the right to make connections of storm water drains to the sewer without cost for the privilege of making said connections. The cost of construction, maintenance and repairs of lateral storm drain connections, or extensions, shall be entirely borne by the Municipality benefited.

IN WITNESS WHEREOF, the parties to this Agreement, each pursuant to proper Ordinance and Resolutions, authorizing the same, hereto affixed their respective seals, duly attested by the proper officers the day and year first above written.

CITY OF PITTSBURGH,
By.....
Mayor
Attest:.....
Mayor's Secretary
.....
Chief Clerk.
Director, Department of Public Works MOUNT OLIVER BOROUGH
By.....
Attest:.....
Approved as to form:
.....
City Solicitor
Countersigned:
.....
Controller

SECTION 2. That for the payment of the cost thereof the sum of Nine Thousand ($9,000.00) Dollars, or so much thereof as may be necessary, is hereby set apart and appropriated from Bond Fund 295, Peoples Bond Issue 1928, and the Mayor and the Controller are hereby authorized and directed to prepare, sign and countersign warrants drawn on said fund in payment of the cost of said work.

SECTION 3. That any Ordinance or part of Ordinance, conflicting with the provisions of this Ordinance, be and the same is hereby repealed, so far as the same affects this Ordinance.

Passed in Council, July 29, 1929.
Approved, August 5, 1929.
CHARLES H. KLINE, Mayor.
Recorded in O. B. Vol. 41, page 583.

NO. 566.

AN ORDINANCE—To supplement paragraph (h) of Section 2 of an ordinance entitled, "An Ordinance regulating the use and operation of vehicles on the streets of the City of Pittsburgh and providing penalties for the violation thereof," approved October 3, 1922, as amended and supplemented, by providing for No Parking between the hours of 7:00 and 10:00 A. M. and 4:00 and 6:00 P. M. on both sides of Broughton street, from Baum boulevard, to Morewood avenue.

SECTION 1. Be it ordained and enacted by the City of Pittsburgh, in Council assembled, and it is hereby ordained and enacted by the authority of the same. That paragraph (h) of Section 2 of an ordinance entitled, "An Ordinance regulating the use and operation of vehicles on the streets of the City of Pittsburgh, and providing penalties for the violation thereof," approved October 3, 1922, as amended and supplemented, which has the following heading:

"(h) The following streets or portions of streets are class "C" streets upon which traffic will be permitted in only one direction, as designated,"

shall be, and the same is hereby further amended by adding at the end thereof, the following:

Pernod street, from Federal street to Reddour street, westbound; Wettach street, from Peralta street to East Ohio street, southbound.

SECTION 2. That any Ordinance or part of Ordinance, conflicting with the provisions of this Ordinance, be and the same is hereby repealed, so far as the same affects this Ordinance.

Passed in Council July 29, 1929.
Approved August 5, 1929.
CHARLES H. KLINE, Mayor.
Recorded in O. B. Vol. 41, page 584.

NO. 567.

AN ORDINANCE — Amending Paragraph (h) of Section 2 of an ordinance entitled "An Ordinance regulating the use and operation of vehicles on the streets of the City of Pittsburgh, and providing penalties for the violation thereof," approved October 3, 1922, as amended and supplemented, by providing for one-way traffic westbound on Pernod street, from Federal street to Reddour street, and for one-way traffic southbound on Wettach street, from Peralta street to East Ohio street.

SECTION 1. Be it ordained and enacted by the City of Pittsburgh, in Council assembled, and it is hereby ordained and enacted by the authority of the same. That paragraph (h) of Section 2 of an ordinance entitled, "An Ordinance regulating the use and operation of vehicles on the streets of the City of Pittsburgh, and providing penalties for the violation thereof," approved October 3, 1922, as amended and supplemented, which has the following heading:

"(h) The following streets or portions of streets are class "C" streets upon which traffic will be permitted in only one direction, as designated,"

shall be, and the same is hereby further amended by adding at the end thereof, the following:

Pernod street, from Federal street to Reddour street, westbound; Wettach street, from Peralta street to East Ohio street, southbound.

SECTION 2. That any Ordinance or part of Ordinance, conflicting with the provisions of this Ordinance, be and the same is hereby repealed, so far as the same affects this Ordinance, with special reference to Ordinance No. 216.

Passed in Council July 29, 1929.
Approved August 5, 1929.
CHARLES H. KLINE, Mayor.
Recorded in O. B. Vol. 41, page [illegible].

NO. 568.

AN ORDINANCE—Fixing the width and position of the easterly sidewalk and the roadway, providing for sloping, parking, retaining walls and steps and establishing the grade of Horace street, from the Liberty Bridge Approach to the present southerly terminus of Horace street at the easterly terminus of Third avenue, now vacated.

SECTION 1. Be it ordained and enacted by the City of Pittsburgh, in Council assembled, and it is hereby ordained and enacted by the authority of the same. That the width and position of the easterly sidewalk and the roadway and the grade of the westerly curb line of Horace street, from the Liberty Bridge Approach to the present southerly terminus of Horace street at the easterly terminus of Third avenue, now vacated, be and the same is hereby fixed and established as follows, to-wit:

The easterly sidewalk shall have a uniform width of 7.50 feet and shall lie along and contiguous to the easterly street line.

The roadway shall have a uniform width of 20.0 feet and shall lie along and contiguous to the above described easterly sidewalk.

The remaining portion of the street lying between the above described roadway and the westerly street line shall be used for parking, sloping, construction of retaining walls and steps.

SECTION 2. The grade of the westerly curb line shall begin at its intersection with the right of way line of the approach to the Liberty Bridge at an elevation of 80.04 feet, thence rising at a 1.00% grade for a distance of 38.30 feet to an elevation of 80.43 feet and thence rising at the rate of 3.80% for a distance of 298.31 feet to a point of horizontal curve at an elevation of 91.77 feet and thence rising at the rate of 3.35% for a distance of 46.55 feet more or less to the eastern terminus of Third avenue, now vacated, at an elevation of 93.33 feet.

SECTION 3. That any Ordinance or part of Ordinance, conflicting with the provisions of this Ordinance, be and the same is hereby repealed, so far as the same affects this Ordinance.

Passed in Council July 29, 1929.
Approved August 5, 1929.
CHARLES H. KLINE, Mayor.
Recorded in O. B., Vol. 41, page 587

NO. 569.

AN ORDINANCE — Fixing the width and position of the sidewalks and roadway and establishing the grade on Piermont street, from Hallock street to Olympia street.

SECTION 1. Be it ordained and enacted by the City of Pittsburgh, in Council assembled, and it is hereby ordained and enacted by the authority of the same. That the width and position of the sidewalks and roadway and the grade of the north curb line of Piermont street, from Hallock street to Olympia street, be and the same are hereby fixed and established, as follows, to-wit:

The sidewalks shall have a uniform width of 8.0 feet and shall lie along and contiguous to their respective street lines.

The roadway shall have a uniform width of 24.0 feet and shall occupy that portion of the street lying between the lines of the sidewalks as above described.

SECTION 2. The grade of the north curb line shall begin at the east curb line of Hallock street at an elevation of 403.24 feet (curb as set); thence by a convex parabolic curve for a distance of 20.0 feet to a point of tangent to an elevation of 402.04 feet; thence falling at a rate of 11% for a distance of 114.14 feet to the west line of Rohm way to an elevation of 389.48 feet; thence falling at a rate of 5% for a distance of 20.02 feet to the east line of Rohm way to an elevation of 388.48 feet; thence falling at a rate of 3.33% for a distance of 54.14 feet to a point of curve to an elevation of 386.68 feet; thence by a concave parabolic curve for a distance of 80.0 feet to the west curb line of Olympia street to an elevation of 385.05 feet (curb as set).

SECTION 3. That any Ordinance or part of Ordinance, conflicting with the provisions of this Ordinance, be and the same is hereby repealed so far as the same affects this Ordinance.

Passed in Council July 29, 1929.
Approved August 5, 1929.
CHARLES H. KLINE, Mayor.
Recorded in O. B. Vol. 41, page 587

NO. 570.

AN ORDINANCE — Fixing the width and position of the sidewalks and roadways, providing for parking, retaining walls and steps and establishing and re-establishing the grade on Shady avenue, from Beechwood boulevard to Landview street.

SECTION 1. Be it ordained and enacted by the City of Pittsburgh, in Council assembled, and it is hereby ordained and enacted by the authority of the same. That the width and position of the sidewalks and roadway and the grade of the westerly curb line of Shady avenue, from Beechwood boulevard to Landview street be and the same are hereby fixed, established and re-established as follows, to-wit:

The westerly curb line shall be parallel to and at a perpendicular distance of 15.0 feet east of the westerly street line.

The easterly curb line shall be parallel to and at a perpendicular distance of 30.0 feet east of the westerly curb line as above described.

The sidewalks shall have a uniform width of 10.0 feet and shall lie along and contiguous to their respective curb lines.

The roadway shall have a uniform width of 30.0 feet and shall occupy that portion of the street lying between the sidewalks as above described.

The remaining portions of the street lying without the lines of the sidewalks and roadway as above described shall be used for parking, sloping, retaining walls and steps.

SECTION 2. The grade of the westerly curb line shall begin at the northerly curb line of Beechwood Boulevard at an elevation of 387.60 feet (curb at set); thence by a concave parabolic curve for a distance of 31.44 feet to a point of tangent to an elevation of 389.60 feet; thence rising at a rate of 12.75 per cent for a distance of 344.70 feet to a point of curve to an elevation of 433.55 feet; thence by a convex parabolic curve for a distance of 40.0 feet to a point of tangent to an elevation of 437.37 feet; thence rising at a rate of 6.35 per cent for a distance of 130.0 feet to a point of curve to an elevation of 445.63 feet; thence by a convex parabolic curve for a distance of 120.0 feet to a point of tangent to an elevation of 448.33 feet; thence falling at a rate of 1.85 per cent for a distance of 394.57 feet to a point of curve to an elevation of 441.03 feet; thence by a concave parabolic curve for a distance of 80.0 feet to a point of tangent to an elevation of 442.27 feet; thence rising at a rate of 4.94 per cent for a distance of 40.16 feet to a point of curve to an elevation of 444.25 feet; thence by a convex parabolic curve for a distance of 60.0 feet to the southerly curb line of Landview street to an elevation of 446.71 feet.

SECTION 3. That any Ordinance or part of Ordinance, conflicting with the provisions of this Ordinance, be and the same is hereby repealed, so far as the same affects this Ordinance.

Passed in Council July 29, 1929.
Approved August 5, 1929.
CHARLES H. KLINE, Mayor
Recorded in O. B. Vol. 41, Page 588.

NO. 571.

AN ORDINANCE—Re-establishing the grade of Herschel street, from Lorenz avenue to a point distant 724.16 feet eastwardly from the east curb line thereof.

SECTION 1. Be it ordained and enacted by the City of Pittsburgh, in Council assembled, and it is hereby ordained and enacted by the authority of the same. That the grade of the north curb line of Herschel street, from Lorenz avenue to a point distant 724.16 feet eastwardly from the east curb line thereof be and the same is hereby re-established as follows, to-wit:

Beginning on the east curb line of Lorenz avenue at an elevation of 401.69 feet; thence rising at the rate of 7% for the distance of 22.04 feet to a point of curve at an elevation of 403.23 feet; thence by a concave parabolic curve for the distance of 30.0 feet to a point of tangent at an elevation of 406.36 feet; thence rising at the rate of 13.9% for the distance of 6.40 feet to a point of curve at an elevation of 407.25 feet; thence by a convex parabolic curve for the distance of 400.0 feet to a point of tangent at an elevation of 415.81 feet; thence falling at the rate of 8.12% for the distance of 185.72 feet to a point of curve at an elevation of 403.73 feet; thence by a concave parabolic curve for the distance of 80.0 feet to a point of tangent distance 724.16 feet eastwardly from the east curb line of Lorenz avenue at an elevation of 398.69 feet.

SECTION 2. That any Ordinance or part of Ordinance, conflicting with the provisions of this Ordinance, be and the same is hereby repealed, so far as the same affects this Ordinance.

Passed in Council July 29, 1929.
Approved August 5, 1929.
CHARLES H. KLINE, Mayor.
Recorded in O. B. Vol. 41, page 589.

NO. 572.

AN ORDINANCE — Authorizing and directing the construction of a public sewer on the north sidewalk of Wilkins avenue, from a point about 50 feet east of Denniston avenue, to the existing sewer on Beechwood boulevard, and providing for the letting of a contract therefor, and providing that the costs, damages and expenses of the same be assessed against and collected from property specially benefited thereby.

SECTION 1. Be it ordained and enacted by the City of Pittsburgh, in Council assembled, and it is hereby ordained and enacted by the authority of the same. That a Public Sewer be constructed on the north sidewalk of Wilkins avenue, from a point about 50 feet east of Denniston avenue, to the existing sewer on Beechwood boulevard.

Commencing on the north sidewalk of Wilkins avenue at a point about 50 feet east of Denniston avenue; thence eastwardly along the north sidewalk of Wilkins avenue, to the existing sewer on Beechwood boulevard. Said sewer to be terra cotta pipe and 15" in diameter.

SECTION 2. The Mayor and the Director of the Department of Public Works are hereby authorized and directed to advertise, in accordance with the Acts of Assembly of the Commonwealth of Pennsylvania, and the ordinances of the said City of Pittsburgh relating thereto and regulating the same, for proposals for the construction of a public sewer as provided in Section 1 of this Ordinance; the contract or contracts therefor to be let in the manner directed by the said Acts of Assembly and Ordinances; and the contract price or contract prices, if let in separate contracts, not to exceed the total sum of Two Thousand ($2,000.00) Dollars, which is the estimate of the whole cost as furnished by the Department of Public Works.

SECTION 3. The costs, damages and expenses of the same shall be assessed against and collected from properties specially benefitd thereby, in accordance with the provisions of the Acts of Assembly of the Commonwealth of Pennsylvania relating thereto and regulating the same.

SECTION 4. That any Ordinance or part of Ordinance, conflicting with the provisions of this Ordinance, be and the same is hereby repealed so far as the same affects this Ordinance.

Passed in Council July 29, 1929.
Approved August 5, 1929.
CHARLES H. KLINE, Mayor.
Recorded in O. B. Vol. 41, page 590.

NO. 573.

AN ORDINANCE — Authorizing and directing the grading to a width of 40 feet, paving and curbing of Bigelow street, from the west curb line of Waldeck street to Hazelwood avenue; letting a contract therefor and providing that the costs, damages and expenses of the same be assessed against and collected from property specially benefited thereby.

SECTION 1. Be it ordained and enacted by the City of Pittsburgh, in Council assembled, and it is hereby ordained and enacted by the authority of the same. That Bigelow street, from the west curb line of Waldeck street to Hazelwood avenue, be graded to a width of 40 feet, paved and curbed; from Waldeck street to the angle east of Augustine street, the center line of said grading shall coincide with the center line of Bigelow street; thence to Gladstone street, the center line of said grading shall be parallel to and distant 20 feet northwardly from the southerly line of the street; thence to the south curb of Connor street, at which point the center line of said grading shall be 25 feet northwardly from the southerly line of Bigelow street; thence to Hazelwood avenue, the center line of said grading shall coincide with the center line of Bigelow street.

SECTION 2. The Mayor and the Director of the Department of Public Works are hereby authorized and directed to advertise, in accordance with the Acts of Assembly of the Commonwealth of Pennsylvania, and the Ordinances of the said City of Pittsburgh relating thereto and regulating the same, for proposals for the grading to a width of 40 feet, paving and curbing of said street between said points; the contract or contracts therefor to be let in the manner directed by the said Acts of Assembly and Ordinances; and the contract price or contract prices, if let in separate contracts, not to exceed the total sum of One Hundred Sixty-six Thousand ($166,000.00) Dollars, which is the estimate of the whole costs as furnished by the Department of Public Works.

SECTION 3. The costs, damages and expenses of the same shall be assessed against and collected from properties specially benefited thereby, in accordance with the provisions of the Acts of Assembly of the Commonwealth of Pennsylvania relating thereto and regulating the same, and the City's share of said work to be chargeable to and payable from Bond Fund 293, Street Bonds, 1928.

SECTION 4. That any Ordinance or part of Ordinance, conflicting with the provisions of this Ordinance, be and the same is hereby repealed so far as the same affects this Ordinace, with especial reference to Ordinance No. 95, approved February 18, 1929.

Passed in Council July 29, 1929.
Approved August 5, 1929.
CHARLES H. KLINE, Mayor.
Recorded in O. B. Vol. 41, page 591.

NO. 574.

AN ORDINANCE — Authorizing and directing the grading to a width of 40 feet, paving and curbing of Duffield street, from Martha street to Vilsack street, letting a contract therefor, and providing that the costs, damages and expenses of the same be assessed against and collected from property specially benefited thereby.

SETION 1. Be it ordained and enacted by the City of Pittsburgh, in Council assembled, and it is hereby ordained and enacted by the authority of the same. That Duffield street, from Martha street to Vilsack street, be graded to a width of 40 feet, paved and curbed; the center line of said grading to coincide with the center line of the street.

SECTION 2. The Mayor and the Director of the Department of Public Works are hereby authorized and directed to advertise, in accordance with the Acts of Assembly of the Commonwealth of Pennsylvania, and the Ordinances of the said City of Pittsburgh relating thereto and regulating the same, for proposals for the grading to a width of 40 feet, paving and curbing of said street between said points; the contract or contracts therefor to be let in the manner directed by the said Acts of Assembly and Ordinances; and the contract price or contract prices, if let in separate contracts, not to exceed the total sum of Thirty Thousand Five Hundred ($30,500) Dollars, which is the estimate of the whole costs as furnished by the Department of Public Works.

SECTION 3. The costs, damages and expenses of the same shall be assessed against and collected from proprties specially benefited thereby, in accordance with the provisions of the Acts of Assembly of the Commonwealth of Pennsylvania relating thereto and regulating the same, and the City's share of said work to be chargeable to and payable from Bond Fund 293, Street Bonds, 1928.

SECTION 4. That any Ordinance or part of Ordinance, conflicting with the provisions of this Ordinance, be and the same is hereby repealed so far as the same affects this Ordinace, with especial reference to Ordinance No. 78, approved February 15, 1929.

Passed in Council, July 29, 1929.
Approved August 5, 1929.
CHARLES H. KLINE, Mayor.
Recorded in O. B., Vol. 41, page 592.

NO. 575.

AN ORDINANCE — Authorizing and directing the Mayor and the Director of the Department of Public Works for and in behalf of the City of Pittsburgh to enter into an agreement with the County of Allegheny relating to the improvement of the Ohio River boulevard in the City of Pittsburgh, between the western property line of Davis avenue, and extending in a westerly direction to the City of Pittsburgh-Borough of Bellevue line at its intersection with an unnamed street which connects Jacks Run road to Watson avenue, near the Pennsylvania Railroad right-of-way, as located by Ordinance of the City, including the vacation, opening, locating, relocating, widening, establishing or re-establishing the grades and fixing the lines of the said Ohio River boulevard, and providing for the payment of the City's share of the costs, damages and expenses thereof.

SECTION 1. Be it ordained and enacted by the City of Pittsburgh, in Council assembled, and it is hereby ordained and enacted by the authority of the same. That the Mayor and the Director of the Department of Public Works, for and in behalf of the City of Pittsburgh, shall be and they are hereby authorized and directed to enter into an agreement with the County of Allegheny relating to the improvement of the Ohio River boulevard in the City of Pittsburgh, between the western property line of Davis avenue, and extending in a westerly direction to the City of Pittsburgh-Borough of Bellevue line at its intersection with an unnamed street which connects Jacks Run road to Watson avenue, near the Pennsylvania Railroad right-of-way, as located by Ordinance of the City, including the vacation, opening, locating, relocating, establishing or re-establishing the grades and fixing the lines of the said Ohio River boulevard, and providing for the payment of the City's share of the costs, damages and expenses thereof, said agreement to be in the following form:

AGREEMENT

MADE THIS ..... day of ....., A. D. 192.. between the County of Allegheny, a public corporation of Pennsylvania, hereinafter called "County," party of the first part, and the City of Pittsburgh, a municipal corporation of the State of Pennsylvania, within the limits of said County, hereinafter called the "City," party of the second part.

WHEREAS, the Ohio River boulevard in the City of Pittsburgh, beginning at the western property line of Davis avenue and extending in a westerly direction to the City of Pittsburgh-Borough of Bellevue line, at its intersection with an unnamed street which connects the Jacks Run road to Watson avenue, near the Pennsylvania Railroad right-of-way line as located by Ordinance of the City, is to be a principal thoroughfare and a part of the Ohio River boulevard on the northerly side of the Ohio River, and,

WHEREAS, the County Commissioners of Allegheny County deem it advisable and necessary to improve said Ohio River boulevard in said City, between the points mentioned, and are of the opinion that the County should bear a portion of the cost, and the corporate authorities of the City of Pittsburgh believe it will be greatly to the interest and advantage of said City and a great saving of expense thereto, if said improvement of said boulevard within its corporate limits be made, and the cost and expense thereof be paid jointly by the City and County as hereinafter specified.

NOW, THEREFORE, THIS AGREEMENT WITNESSETH, that for the consideration hereinafter mentioned, the parties hereto do covenant and agree, to and with each other as follows:

FIRST.—The parties hereto agree that the Ohio River boulevard within the limits of said City, for a distance of approximately 2,591 feet, shall be improved between the following terminal points:

BEGINNING at the western property line of Davis avenue and extending in a westerly direction to the City of Pittsburgh-Borough of Bellevue line, at its intersection with an unnamed street which connects the Jacks Run road to Watson avenue, near the Pennsylvania Railroad right-of-way, as located by Ordinance of the City, including the vacation, opening, locating, relocating, widening, establishing or re-establishing the grades and fixing the lines of the said Ohio River boulevard, and providing for the payment of the City's share of the costs, damages and expenses thereof.

SECTION 1. Be it ordained and enacted by the City of Pittsburgh, in Council assembled, and it is hereby ordained and enacted by the authority of the same. That the Mayor and the Director of the Department of Public Works, for and in behalf of the City of Pittsburgh, shall be and they are hereby authorized and directed to enter into an agreement with the County of Allegheny relating to the improvement of the Ohio River boulevard in the City of Pittsburgh, between the western property line of Davis avenue, and extending in a westerly direction to the City of Pittsburgh-Borough of Bellevue line at its intersection with an unnamed street which connects Jacks Run road to Watson avenue, near the Pennsylvania Railroad right-of-way, as located by Ordinance of the City, including the vacation, opening, locating, relocating, establishing or re-establishing the grades and fixing the lines of the said Ohio River boulevard, and providing for the payment of the City's share of the costs, damages and expenses thereof, said agreement to be in the following form:

AGREEMENT

MADE THIS ..... day of ....., A. D. 192.. between the County of Allegheny, a public corporation of Pennsylvania, hereinafter called "County," party of the first part, and the City of Pittsburgh, a municipal corporation of the State of Pennsylvania, within the limits of said County, hereinafter called the "City," party of the second part.

WHEREAS, the Ohio River boulevard in the City of Pittsburgh, beginning at the western property line of Davis avenue and extending in a westerly direction to the City of Pittsburgh-Borough of Bellevue line, at its intersection with an unnamed street which connects the Jacks Run road to Watson avenue, near the Pennsylvania Railroad right-of-way line as located by Ordinance of the City, is to be a principal thoroughfare and a part of the Ohio River boulevard on the northerly side of the Ohio River, and,

WHEREAS, the County Commissioners of Allegheny County deem it advisable and necessary to improve said Ohio River boulevard in said City, between the points mentioned, and are of the opinion that the County should bear a portion of the cost, and the corporate authorities of the City of Pittsburgh believe it will be greatly to the interest and advantage of said City and a great saving of expense thereto, if said improvement of said boulevard within its corporate limits be made, and the cost and expense thereof be paid jointly by the City and County as hereinafter specified.

NOW, THEREFORE, THIS AGREEMENT WITNESSETH, that for the consideration hereinafter mentioned, the parties hereto do covenant and agree, to and with each other as follows:

FIRST.—The parties hereto agree that the Ohio River boulevard within the limits of said City, for a distance of approximately 2,591 feet, shall be improved between the following terminal points:

BEGINNING at the western property line of Davis avenue and extending in a westerly direction to the City of Pittsburgh-Borough of Bellevue line, at its intersection with an unnamed street which connects the Jacks Run road to Watson avenue, near the Pennsylvania Railroad right-of-way line, as located by Ordinance of the City, including the vacation, opening, locating, relocating, widening, establishing or re-establishing the grades and fixing the lines of the said Ohio River boulevard, and providing for the payment of the City's share of the costs, damages and expenses thereof.

SECTION 1. Be it ordained and enacted by the City of Pittsburgh, in Council assembled, and it is hereby ordained and enacted by the authority of the same. That the Mayor and the Director of the Department of Public Works, for and in behalf of the City of Pittsburgh, shall be and they are hereby authorized and directed to enter into an agreement with the County of Allegheny relating to the improvement of the Ohio River boulevard in the City of Pittsburgh, between the western property line of Davis avenue, and extending in a westerly direction to the City of Pittsburgh-Borough of Bellevue line at its intersection with an unnamed street which connects Jacks Run road to Watson avenue, near the Pennsylvania Railroad right-of-way, as located by Ordinance of the City, including the vacation, opening, locating, relocating, establishing or re-establishing the grades and fixing the lines of the said Ohio River boulevard, and providing for the payment of the City's share of the costs, damages and expenses thereof, said agreement to be in the following form:

AGREEMENT

MADE THIS ..... day of ....., A. D. 192.. between the County of Allegheny, a public corporation

PEDESTRIAN STABBED IN ATTACK BY ROBBER GANG

BRICKS HURLED INTO WINDOWS BY THIEVES

Plunder Valued at Several Hundred Dollars Stolen In Thefts Over Week-End

Several hundred dollars in loot was obtained by bandits, window robbers and burglars over the week-end, police were informed.

After beating and stabbing G. D. Merriman, of 413 East Burgess street, near his home, five Negro bandits robbed him of $50, a gold watch and a credit check for a downtown department store. After being treated at Allegheny General Hospital he was taken to his home.

WINDOWS LOOTED

On his way home early yesterday, Joseph Williams, of 210 Castor street, was attacked by three Negroes and robbed of $2. The holdup occurred near his home.

Padded bricks were hurled through windows of the stores of Max Goldman, at 1231 Wylie avenue, and S. Rosenfelt, at 1400 Wylie avenue. Shoes and wearing apparel valued at $70 were stolen from the places.

MAN ROBBED OF PAY

While sleeping on the rear porch of his home, John Boggan, rear of 20 Steuben street, was robbed of a pay envelope containing $35.

A checkup was being made today at the Rieck Drug Company, 449 Atwood street, to determine the amount of loot obtained by robbers who jimmied the front door of the pharmacy yesterday. Police believe the robbers were in search of narcotics and whisky.

Boston Firemen Arrange Carnival

Russell Weiskircher, general chairman of the Boston Volunteer Fire Company annual carnival committee announces that plans have been completed for the first annual Firemen's Carnival to be staged at the Boston Baseball Park, Thursday, Friday and Saturday, August 15, 16 and 17. Arrangements have been made with the management of Bettis Field for flights of an air-plane on the opening night, featuring stunt flying and a parachute jump.

VETERAN HONORS "BEST MESSENGERS"

Photo by Pittsburgh Sun-Telegraph

HERMAN KLEINE JOHN JOHNSTON ALBERT GRIMP JOHN DABKOWSKI G. W. GRIME

The four Postal Telegraph messengers selected from the Pittsburgh boys for their courteous and efficient services as they delivered congratulatory messages to the local manager, celebrating the twenty-fifth anniversary of his service with the company.

POSTAL HONORS MESSENGERS

G. W. Grime, city manager of the Postal Telegraph Company here, is celebrating his twenty-fifth anniversary with the company by playing host to four local messenger boys singled out of the force of more than a hundred for their courteous and efficient service.

The company is holding a district conference at the William Penn Hotel, and Mr. Grime and his four boys, with W. C. Daviet, vice-president, with other officials, were guests of honor at a banquet Saturday night. H. Scrivens, superintendent of the district with headquarters here, presided.

The four boys who were picked by Mr. Grime for special citation were: John Johnston, 15, 4224 Morgate avenue; Herman Kleine, 17, 436 Dawes street; John Dabkowski, 17, 1808 Fox Street, and Albert Grimp, 15, 509 Fifty-second street.

STARTED AT BOTTOM

Mr. Grime, who started as a messenger boy with Postal in Pittsburgh when 10 cents a night was considered "good enough pay for any boy" and who remembers when telegraph operators, wearing beaver hats, were the "best dressed men in town," likes to tell the youngsters about the old times.

"I remember once when I was operating a telegraph key out of the old Gazette-Times when Sidney Porter, better known as O. Henry, came in," Mr. Grime recalls. "Like most newspaper men of the time O. Henry was broke, and George Seibel, the dramatic critic, loaned him a dollar."

Kleine, one of the four being honored tonight, is known as the fastest messenger in Pittsburgh." He rides a motorcycle and has picked up and delivered as many as 225 messages a day. He came to the United States from Essen, Germany, two years ago. John Dabkowski, 16, is the "sheik" of the force. Grimp has a voice "better than Jolson's," according to Mr. Grime. John Johnston is the "go-getter" of the quartet.

CAME HERE FROM ENGLAND

Mr. Grime came to Pittsburgh when he was 8 years old. He traveled here alone from Manchester, England, to join his father, William Grime, who lives in Dormont. Mr. Grime is married to a former Postal Telegraph operator. They have one daughter, Rosemary M. Grime, 14.

At the dinner a $3,500,000 messenger development program was announced. Of this sum $100,000 will be devoted to welfare work. Clarence Mackay recently set aside $5,000,000 as an initial fund for an employe pension and benefit plan.

Serves 30 Years, Motorman Is Pensioned

Serving the Pittsburgh Railways Company for more than 30 years, George H. Hartz, 63, McKees Rocks, has been retired and placed on pension by that company, effective June 1 of this year. Mr. Hartz started as motorman for the company August 5, 1898. Members of the 85th Division West Park gathered at his home to bid him farewell from the service and presented him with a well filled wallet contributed by members of the division.

31 Held as Drunk Freed by Sweeney

Thirty-one men were arrested in the South Side, West End, Mt. Washington and Carrick districts Saturday night on charges of drunkenness. All were discharged by Magistrate John J. Sweeney in South Side Police Court yesterday.

HUSBAND HELD IN THEFT, WIFE BLAMES SELF

Believes Chiding Over Bills Spurred Mate to Stage Downtown Shop Holdup

"I believe it was my fault Richard held up that print shop."

A young wife, Mrs. Emma Stimpfle, takes the blame for the fate that has befallen her 24-year-old husband, Richard Stimpfle. He is in the county jail, held for court on a charge of holding up the A. W. Clemens print shop in the Fifth Avenue Arcade Saturday. Fleeing with $3 Clemens was forced to hand over, Stimpfle was captured after a chase through downtown streets.

The prisoner pleaded with the police not to tell his wife. And Emma Stimpfle sat up all night at 45 Noster street, Spring Hill, waiting for the husband who has never left her alone in the four years of their married life, except to work. That is, work when he could find it. Checking her tears, the wife told of the problems that has faced them and her own illness.

REMINDED OF BILLS

"Richard was not himself. I cannot but blame myself. Friday night I reminded him of a note due on this house we have started to buy. There were other bills. He has not been working steadily for seven months, and he thought I did not love him any more because I mentioned these bills. He did get a job in June and he was promised steady work.

SEARCHED PARKS FOR MATE

"The mill didn't work Saturday. All Saturday night I sat up and waited. About 4 o'clock in the morning I walked down into the North Side and searched the parks.

"Richard is so tender-hearted. He wouldn't do anything to harm a person. And he takes everything so seriously that he feared I did not love him any more after what I said Friday night. I don't know what we'll do."

NEW SYSTEM PROTECTS WILKINSBURG

Photo by Pittsburgh Sun-Telegraph

SERGT. JOHN THOMSON AT NEW ELECTRIC SWITCHBOARD

Sergt. Thomson operating the new electric switchboard over which Wilkinsburg policemen report to headquarters in safeguarding the borough. The old board served 22 years.

Workmen Beaten On Leaving Plant

Donald Smith, 22, and Fred Walters, 24, both of 841 Ridge avenue, were attacked by four men at Juniata street and Beaver avenue shortly after they had left the plant of the Allis-Chalmers Company, Columbus avenue, last night. John Boggs, 24, of 1707 Pennsylvania avenue, was arrested shortly after the attack, according to police, who attributed the attack to a recent strike at the plant.

Negro Boy Drowns Off Grant Street

William Turner, 11, a Negro, of 64 Mill street, Duquesne, was drowned last night in the Monongahela River at the foot of Grant street, near his home. The boy, with several companions, had been bathing, and apparently was seized by cramps. His body was recovered a short time later.

POLICE CALL INSTALLED

A new system whereby Wilkinsburg police can be summoned in emergencies by red lights and bells is operating today with the installation of a new telephone and call board at the Wilkinsburg Police Station.

All police matters come through one switchboard under the new system, described as one of the most modern in the country. A special light, attach to a bell, has been installed on the police call boxes located at three main intersections, viz: Penn avenue and Wood street, Swissvale and Penn avenues, and Rebecca and Hays streets.

In emergencies, the sergeant on duty at the police station connects the switchboard to light the signal at the call box where the next policeman will ring. If a policeman is not expected to report for some time, the bell is sounded and continues to ring until a policeman calls the station house.

The new system was put into operation for the first time on Thursday and Wilkinsburg officials feel it is the logical method for emergencies.

Club Arranges President's Day

President's day has been arranged by the Women's Club of Turtle Creek when the organization resumes its sessions on September 20. Mrs. J. E. Ocker will be the honor guest and receiving with the president will be Mrs. Paul Graham, Mrs. E. H. Anderson, Mrs. Herbert Zischkau, Mrs. J. H. Lusk, Mrs. H. P. Cochrane, Mrs. E. H. Eyler, Mrs. Walter Lane, Mrs. E. A. Hoffman and Mrs. S. E. Kingston.

Official—Pittsburgh 111

(Continued from Page Eighteen.)

caused by said improvement of the Ohio River boulevard, including damages to persons or property occasioned from any obstruction on said roadway or part thereof, not due to the negligence of the said County or its contractor or contractors.

SEVENTH. The City further agrees to petition for Viewers to award damages to property affected by this improvement, and to proceed before the Viewers the same as if the improvement was entirely a City project. The County agrees to furnish any legal or engineering assistance which the City may desire in the preparation of "Viewers' Plan" and in the defense or prosecution of any claims for damages to property. The County further agrees to reimburse the City of Pittsburgh for all damages assessed against the City. Payment for damages shall be made by the County to the City within ninety (90) days after the report of the Viewers to the Court of Common Pleas of the County, has been filed, but appeal from any award of damages which seems excessive or unjust to the County, shall be taken by the City at the request of the County.

EIGHTH. The City shall have installed the necessary Boulevard lighting system. Plan of the poles, fixtures, etc., approved by the Director of the Department of Public Works of the City, shall be furnished by the Department of Public Works of Allegheny County. It is further agreed that after the completion of the improvement aforesaid, the City shall light the Ohio River boulevard, between the terminal points hereinbefore described, and the County shall be forever afterwards relieved of any responsibility for the maintenance or repairs of the lighting system.

NINTH. It is agreed that after the completion of the improvement aforesaid, the County shall maintain and keep the Ohio River boulevard, including bridge structures, between the terminal points herein described, in good repair, except curbs and sidewalks constructed by the County, City or others. The City shall be forever afterwards relieved of any responsibility for the maintenance or repair of the boulevard, except the curbs, sidewalks and lighting system, and the County shall forever afterwards be relieved of any responsibility for the maintenance or repair of the curbs, sidewalks or lighting system.

TENTH. The City agrees to give all notices necessary to fully advise all parties concerned of the proposed improvement, and to require all service companies and private parties to make the necessary adjustments, repairs and connections to existing utilities and to install any new utilities with their house or other connections to points outside the limits of this improvement, prior to or during the construction of the boulevard.

ELEVENTH. In case the City constructs water lines, sanitary sewers or combined sewers within the lines of this improvement after the signing of this agreement, the City agrees at its own cost and expense, to backfill the trench or trenches in a workmanlike manner and place any concrete over the same that may be required by the County, to reinforce the sub-grade to insure the stability of the boulevard pavement. Where public service companies or individuals open such trenches, either at their own request or by order of the City, the City shall require said companies or individuals to backfill the trench or trenches in a workmanlike manner and place any concrete that may be required by the County to reinforce the sub-grade and insure the stability of the boulevard pavement. The City may require said companies or individuals to pay for said backfill and concrete work. The City agrees to relieve the County of the responsibility for the failure of any part of the pavement of this improvement or any structures connected therewith, occasioned by the subsidence of any trenches opened by the City, public service companies or individuals, whether said trenches are opened before or after the improvement of this boulevard by a contract or contracts let by Allegheny County.

TWELFTH. The City agrees to pay to the County the additional cost of backfilling any trenches with slag and the cost of removing and replacing concrete slabs or pavement over said trenches, when trenches opened by either the City or others are found in such condition as to endanger the strength or stability of the work to be done by the County. In case such trenches are found, their condition shall be brought to the attention of the Director of Public Works of the City by letter, and if the condition is not corrected by the City within three (3) days after the delivery of such letter, the County shall correct the condition and bill the City for the actual construction cost of same.

IN WITNESS WHEREOF, The County has caused the common and corporate seal to be affixed hereto, duly attested by the Chief Clerk of the County Commissioners, and this agreement to be signed by its County Commissioners, and this agreement is signed and executed in the name of the City of Pittsburgh, and for the City of Pittsburgh, by the Mayor and the Director of the Department of Public Works, and the seal of the City is by its proper officers hereto affixed, they being duly authorized so to do by Ordinance of said City, all done this day and year aforesaid.

CITY OF PITTSBURGH.
By.....
Mayor.
.....
Director, Department of Public Works.
Attest:
.....
Mayor's Secretary.
.....
Chief Clerk.
COUNTY OF ALLEGHENY.
By.....
.....
.....
County Commissioners.
Attest:
.....
Chief Clerk.
Approved as to form:
.....
County Solicitor.
.....
City Solicitor.

SECTION 2. That any Ordinance or part of Ordinance, conflicting with the provisions of this Ordinance, be and the same is hereby repealed so far as the same affects this Ordinance.

Passed in Council August 1, 1929.
Approved August 7, 1929.
CHARLES H. KLINE, Mayor.
Recorded in O. B. Vol. 41, Page 593.

NO. 576.

AN ORDINANCE—Changing the name of Fleetwood street in the Sixth Ward of the City of Pittsburgh, from Herron avenue to the former location of Ridgway street, now vacated, to Melwood street.

SECTION 1. Be it ordained and enacted by the City of Pittsburgh, in Council assembled, and it is hereby ordained and enacted by the authority of the same. That the name of Fleetwood street in the Sixth Ward of the City of Pittsburgh, from Herron avenue to the former location of Ridgway street, now vacated, be and the same is hereby changed to Melwood street.

SECTION 2. That any Ordinance or part of Ordinance, conflicting with the provisions of this Ordinance, be and the same is hereby repealed, so far as the same affects this Ordinance.

Passed in Council Aug. 1, 1929.
Approved Aug., 7, 1929.
CHARLES H. KLINE, Mayor.
Recorded in O. B. Vol. 41, Page 598.

NO 577.

AN ORDINANCE—Providing for the purchase of two (2) Load-o-Meters for the Department of Public Safety, and providing for the payment thereof.

SECTION 1. Be it ordained and enacted by the City of Pittsburgh, in Council assembled, and it is hereby ordained and enacted by the authority of the same. That the Mayor and the Director of the Department of Supplies shall be and they are hereby authorized, empowered and directed to advertise for proposals and to award a contract or contracts to the lowest responsible bidder or bidders for the furnishing of two (2) Load-o-Meters for the Department of Public Safety, at a cost not to exceed the sum of six hundred fifty ($650.00) dollars, in accordance with an Act of Assembly, entitled, "An Act for the government of cities of the second class," approved the 7th day of March, A. D. 1901, and the various supplements and amendments thereto and the ordinances of City Council in such cases made and provided, same to be chargeable to and payable from Code Account No. 42, Contingent Fund.

SECTION 2. That any Ordinance, or part of Ordinance, conflicting with the provisions of this Ordinance, be and the same is hereby repealed, so far as the same affects this Ordinance.

Passed in Council August 1, 1929.
Approved August 7, 1929.
CHARLES H. KLINE, Mayor.
Recorded in O. B. Vol. 41, Page 600.

NO. 578.

AN ORDINANCE — Authorizing the Mayor and the Director of the Department of Public Works to advertise for proposals and to award a contract or contracts for the construction of catch basins and catch basin connections in various parts of the City, and authorizing the setting aside the sum of Six Thousand Five Hundred ($6,500.00) Dollars, from Code Account 1548-E, Repair Schedule, Bureau of Engineering, Division of Sewers, for the payment of the costs thereof.

SECTION 1. Be it ordained and enacted by the City of Pittsburgh, in Council assembled, and it is hereby ordained and enacted by the authority of the same. That the City of Pittsburgh, by the Mayor and the Director of the Department of Public Works, and the seal of the City is by its proper officers hereto affixed, they being duly authorized so to do by Ordinance of said City, all done this day and year aforesaid.

CITY OF PITTSBURGH.
By.....
Mayor.
.....
Director, Department of Public Works.
Attest:
.....
Mayor's Secretary.
.....
Chief Clerk.
COUNTY OF ALLEGHENY.
By.....
.....
.....
County Commissioners.
Attest:
.....
Chief Clerk.
Approved as to form:
.....
County Solicitor.
.....
City Solicitor.

SECTION 2. That any Ordinance or part of Ordinance, conflicting with the provisions of this Ordinance, be and the same is hereby repealed so far as the same affects this Ordinance.

Passed in Council August 1, 1929.
Approved August 7, 1929.
CHARLES H. KLINE, Mayor.
Recorded in O. B. Vol. 41, Page 593.

NO. 579.

AN ORDINANCE — Authorizing the Mayor and the Director of the Department of Public Works to advertise for proposals and to award contracts for the construction of a swimming pool and bath house in Paulson Avenue Playground, and providing for the payment of the cost thereof.

SECTION 1. Be it ordained and enacted by the City of Pittsburgh, in Council assembled, and it is hereby ordained and enacted by the authority of the same. That the Mayor and the Director of the Department of Public Works shall be and they are hereby authorized and directed to advertise for proposals and to award contracts to the lowest responsible bidders for the construction of a swimming pool and bath house in Paulson Avenue Playground, and to enter into contracts with the successful bidders for the performance of the work in accordance with the laws and ordinances governing said City.

SECTION 2. That for the payment of the cost thereof the total sum of Twenty-eight Thousand ($28,000.00) Dollars, or as much thereof as may be necessary, shall be and the same is hereby set apart and appropriated from Code Account 297—Playground Bonds 1928, and the Mayor and the City Controller be and they are hereby authorized and directed to respectively issue and countersign warrants drawn on said fund for the payment of the cost of said work.

SECTION 3. That any Ordinance or part of Ordinance, conflicting with the provisions of this Ordinance, be and the same is hereby repealed so far as the same affects this Ordinance.

Passed in Council August 1, 1929.
Approved August 7, 1929.
CHARLES H. KLINE, Mayor.
Recorded in O. B. Vol. 41, Page 600.

NO. 580.

AN ORDINANCE—Repealing Ordinance No. 552, entitled "An Ordinance—Authorizing and directing the Mayor and the Director of the Department of Public Works to advertise for proposals and to award a contract or contracts for the reconstruction of the North and Irwin Avenue Bridges, and authorizing and setting aside of Fifty-one Thousand ($51,000.00) Dollars from the proceeds of the North and Irwin Avenue Bridge Bonds, 1919, Bond Fund Appropriation No. 205, for the payment of the costs thereof," approved by the Mayor December 9, 1921, and Ordinance No. 411, entitled "An Ordinance authorizing the setting aside of the additional sum of $25,000.00 from the proceeds of North and Irwin Avenue Bridge Bonds, 1926, Bond Fund Appropriation No. 205, for the payment of the costs of the work authorized by Ordinance No. 552, approved by the Mayor December 9, 1921, and recorded in Ordinance Book 33, Page 113, and Ordinance No. 411, entitled "An Ordinance authorizing the setting aside of the additional sum of $25,000.00 from the proceeds of North and Irwin Avenue Bridge Bonds, 1926, Bond Fund Appropriation No. 205, for the payment of the costs of the work authorized by Ordinance No. 552, approved by the Mayor December 9, 1921, and recorded in Ordinance Book 33, Page 113," approved by the Mayor August 6, 1926, and recorded in Ordinance Book 37, Page 525, be and the same are hereby repealed.

SECTION 2. That any Ordinance or part of Ordinance, conflicting with the provisions of this Ordinance, be and the same is hereby repealed, so far as the same affects this Ordinance.

Passed in Council August 1, 1929.
Approved August 7, 1929.
CHARLES H. KLINE, Mayor.
Recorded in O. B. Vol. 41, Page 600.

NO. 581.

AN ORDINANCE—Authorizing the Mayor and the Director of the Department of Public Works to advertise for proposals and to award a contract or contracts for the reconstruction of the existing sewer on Twenty-fifth Street, from a point about 200 feet south of the Allegheny River, to the Allegheny River, and authorizing the setting aside the sum of Eight Thousand ($8,000.00) Dollars from Code Account 1548-E, Repair Schedule, Division of Sewers, Bureau of Engineering for the payment of the cost thereof and further authorizing and providing for the letting of a contract therefor.

SECTION 1. Be it ordained and enacted by the City of Pittsburgh, in Council assembled, and it is hereby ordained and enacted by the authority of the same. That the Mayor and the Director of the Department of Public Works shall be and they are hereby authorized and directed to advertise for proposals and to award a contract or contracts to the lowest responsible bidder or bidders for the construction of a 15" Storm Sewer on Templeton street, from Plainview avenue, to the existing Storm Sewer on Templeton street, at West Liberty avenue.

Commencing on Templeton street at Plainview avenue; thence northwestwardly along Templeton street, to the existing Storm Sewer on Templeton street, at West Liberty avenue. Said sewer to be Terra Cotta Pipe and 15" in Diameter. The said contract or contracts to be awarded for a sum not to exceed One Thousand Eight Hundred ($1,800.00) Dollars, and the Mayor and the Director of the Department of Public Works are hereby authorized and directed to enter into a contract or contracts with the successful bidder or bidders for the performance of the work in accordance with the laws and Ordinances governing said city.

SECTION 2. That for the payment of the cost thereof, the sum of One Thousand Eight Hundred ($1,800.00) Dollars, or so much thereof as may be necessary, is hereby set apart and appropriated from Code Account 1548-E, Repair Schedule, Division of Sewers, Bureau of Engineering, Department of Public Works, and the Mayor and the Controller are hereby authorized and directed respectively to issue and countersign warrants drawn on said fund in payment of the cost of said work.

SECTION 3. That any Ordinance or part of Ordinance, conflicting with the provisions of this Ordinance, be and the same is hereby repealed, so far as the same affects this Ordinance.

Passed in Council August 1, 1929.
Approved August 7, 1929.
CHARLES H. KLINE, Mayor.
Recorded in O. B. Vol. 41, page 602.

NO. 583.

AN ORDINANCE — Authorizing the Mayor and the Director of the Department of Public Works to advertise for proposals and to award a contract or contracts for the construction of a 15" Storm Sewer on Templeton street, from Plainview avenue, to the existing Storm Sewer on Templeton street, at West Liberty avenue.

Commencing on Templeton street at Plainview avenue; thence northwestwardly along Templeton street, to the existing Storm Sewer on Templeton street, at West Liberty avenue. Said sewer to be Terra Cotta Pipe and 15" in Diameter. The said contract or contracts to be awarded for a sum not to exceed One Thousand Eight Hundred ($1,800.00) Dollars, and the Mayor and the Director of the Department of Public Works are hereby authorized and directed to enter into a contract or contracts with the successful bidder or bidders for the performance of the work in accordance with the laws and Ordinances governing said city.

SECTION 2. That for the payment of the cost thereof, the sum of One Thousand Eight Hundred ($1,800.00) Dollars, or so much thereof as may be necessary, is hereby set apart and appropriated from Code Account 1548-E, Repair Schedule, Division of Sewers, Bureau of Engineering, Department of Public Works, and the Mayor and the Controller are hereby authorized and directed respectively to issue and countersign warrants drawn on said fund in payment of the cost of said work.

SECTION 3. That any Ordinance or part of Ordinance, conflicting with the provisions of this Ordinance, be and the same is hereby repealed, so far as the same affects this Ordinance.

Passed in Council August 1, 1929.
Approved August 7, 1929.
CHARLES H. KLINE, Mayor.
Recorded in O. B. Vol. 41, Page 603.

NO. 584.

AN ORDINANCE—Authorizing and directing the construction of a 15" sewer on Crispen street, from Danbury street; thence southeastwardly along Crispen street, to the private property of J. H. Dietz; thence continuing southeastwardly on, over, across and through the private property of J. H. Dietz, to Charles street north; thence continuing southeastwardly across Charles street north, to the existing sewer on Charles street north, southwest of Crispen street, with branch sewers 12" in diameter on the northwest and southeast sidewalks of Danbury street, from points about 320 feet and 500 feet southwest of Crispen street; thence northeastwardly along the northwest and southeast sidewalks of Danbury street, to the sewer on Crispen street. With branch sewers 12" in diameter on the northwest and southeast sidewalks of Maginn avenue, from points about 140 feet northeast of Irwin avenue; thence northeastwardly along the northwest and southeast sidewalks of Maginn avenue, to the sewer on Crispen street, and providing that the costs, damages and expenses of the same shall be assessed against and collected from property specially benefited thereby and further authorizing and providing for the letting of a contract therefor.

SECTION 1. Be it ordained and enacted by the City of Pittsburgh, in Council assembled, and it is hereby ordained and enacted by the authority of the same. That the Mayor and the Director of the Department of Public Works be and they are hereby authorized and directed to advertise for proposals and to award a contract or contracts to the lowest responsible bidder or bidders for the construction of a 15" sewer on Crispen street, from Danbury street; thence southeastwardly along Crispen street, to the private property of J. H. Dietz; thence continuing southeastwardly on, over, across and through the private property of J. H. Dietz, to Charles street north; thence continuing southeastwardly across Charles street north, to the existing sewer on Charles street north, southwest of Crispen street. With branch sewers 12" in diameter on the northwest and southeast sidewalks of Danbury street, from points about 320 feet and 500 feet southwest of Crispen street; thence northeastwardly along the northwest and southeast sidewalks of Danbury street, to the sewer on Crispen street. With branch sewers 12" in diameter on the northwest and southeast sidewalks of Maginn avenue, from points about 140 feet northeast of Irwin avenue; thence northeastwardly along the northwest and southeast sidewalks of Maginn avenue, to the sewer on Crispen street, and providing that the costs, damages and expenses of the same shall be assessed against and collected from property specially benefited thereby and further authorizing and providing for the letting of a contract therefor.

SECTION 2. That for the payment of the cost thereof, the sum of One Thousand Five Hundred ($1,500) Dollars, or so much thereof as may be necessary, is hereby set apart and appropriated from Code Account 1548-E, Repair Schedule, Division of Sewers, Bureau of Engineering, and the Mayor and the Controller are hereby authorized and directed respectively to issue and countersign warrants drawn on said fund in payment of the cost of said work.

SECTION 3. That any Ordinance or part of Ordinance, conflicting with the provisions of this Ordinance, be and the same is hereby repealed, so far as the same affects this Ordinance.

Passed in Council August 1, 1929.
Approved August 7, 1929.
CHARLES H. KLINE, Mayor.
Recorded in O. B. Vol. 41, Page 604.

NO. 585.

AN ORDINANCE — Authorizing and directing the grading to a width of 40 feet, paving and curbing of Apple avenue, from Lincoln avenue to Montezuma street, letting a contract therefor, and providing that the costs, damages and expenses of the same be assessed against and collected from property specially benefited thereby.

SECTION 1. Be it ordained and enacted by the City of Pittsburgh, in Council assembled, and it is hereby ordained and enacted by the authority of the same. That Apple avenue, from Lincoln avenue to Montezuma street, be graded to a width of 40 feet, paved and curbed; the center line of said grading to coincide with the center line of said street.

SECTION 2. The Mayor and the Director of the Department of Public Works are hereby authorized and directed to advertise, in accordance with the Acts of Assembly of the Commonwealth of Pennsylvania, and the Ordinances of the said City of Pittsburgh relating thereto and regulating the same, for proposals for the grading to a width of 40 feet, paving and curbing of said street between said points; tthe contract or contracts therefor to be let in the manner directed by the said Acts of Assembly and Ordinances; and the contract price or contract prices, if let in separate contracts, not to exceed the total sum of One Hundred Thirty-five Thousand ($135,000.00) Dollars, which is the estimate of the whole cost as furnished by the Department of Public Works.

SECTION 3. The costs, damages and expenses of the same shall be assessed against and collected from properties specially benefited thereby, in accordance with the provisions of the Acts of Assembly of the Commonwealth of Pennsylvania, and the Ordinances of the said City of Pittsburgh relating thereto and regulating the same, and the City's share of said work to be chargeable to and payable from Bond Fund No. 293, Street Bonds, 1928.

SECTION 4. That any Ordinance or part of Ordinance, conflicting with the provisions of this Ordinance, be and the same is hereby repealed, so far as the same affects this Ordinance.

Passed in Council August 1, 1929.
Approved August 7, 1929.
CHARLES H. KLINE, Mayor.
Recorded in O. B. Vol. 41, page 606.

NO. 586.

AN ORDINANCE—Authorizing and directing the grading to certain widths, paving and curbing of Independence street, from Woodville avenue to the City Line, letting a contract therefor and providing that the costs, damages and expenses of the same be assessed against and collected from property specially benefited thereby.

SECTION 1. Be it ordained and enacted by the City of Pittsburgh, in Council assembled, and it is hereby ordained and enacted by the authority of the same. That Independence street, from Woodville avenue to the City Line, be graded to certain widths, paved and curbed; the center line of the grading from Woodville avenue to a point of curve 43.0 feet southwardly therefrom shall be parallel to and 23.0 feet east of the westerly line of the street; thence to a point of compound curve distant 66.0 feet south of Woodville avenue at a distance of 27.0 feet east of the westerly line of the street; thence parallel to and 27.0 feet east of the westerly line of the street to a point of curve 578.0 feet south of Woodville avenue; thence to the point of tangent 1044.0 feet south of Woodville avenue at which point said center line shall be 33.0 feet east of the westerly line of the street; thence to the northerly end of the Pittsburgh and West Virginia Railroad abutment shall be parallel to and 33.0 feet east of the westerly line of the street; thence parallel to and 28.0 feet east of the westerly line of the street to the southerly end of the Pittsburgh and West Virginia Railroad abutment; thence parallel to and 33.0 feet east of the westerly line of the street to a point of curve approximately 450.0 feet north of the City Line; thence to a point of tangent 52.0 feet north of the City Line at the distance of 30.0 feet west of the easterly line of the street; thence parallel to and 30.0 feet west of the easterly line of the street to the City Line; said grading to be 46 feet in width with the exception that the portion extending under the bridge of the Pittsburgh and West Virginia Railroad shall be 44 feet in width.

SECTION 2. The Mayor and the Director of the Department of Public Works are hereby authorized and directed to advertise, in accordance with the Acts of Assembly of the Commonwealth of Pennsylvania, and the Ordinances of the said City of Pittsburgh relating thereto and regulating the same, for proposals for the grading to certain widths, paving and curbing of said street between said points; the contract or contracts therefor to be let in the manner directed by the said Acts of Assembly and Ordinances; and the contract price or contract prices, if let in separate contracts, not to exceed the total sum of One Hundred Sixty Thousand ($160,000.00) Dollars, which is the estimate of the whole costs as furnished by the Department of Public Works.

SECTION 3. The costs, damages and expenses of the same shall be assessed against and collected from properties specially benefited thereby, in accordance with the provisions of the Acts of Assembly of the Commonwealth of Pennsylvania, and the Ordinances of the said City of Pittsburgh relating thereto and regulating the same, and the City's share of said work to be chargeable to and payable from Bond Fund No. 293, Street Bonds, 1928.

SECTION 4. That any Ordinance or part of Ordinance, conflicting with the provisions of this Ordinance, be and the same is hereby repealed, so far as the same affects this Ordinance.

Passed in Council August 1, 1929.
Approved August 7, 1929.
CHARLES H. KLINE, Mayor.
Recorded in O. B. Vol. 41, Page 607.

NO. 587.

AN ORDINANCE — Authorizing and directing the grading, paving and curbing of Meade street, from the present paving at North Richland street to North Braddock avenue, letting a contract therefor and providing that the costs, damages and expenses of the same be assessed against and collected from property specially benefited thereby.

SECTION 1. Be it ordained and enacted by the City of Pittsburgh, in Council assembled, and it is hereby ordained and enacted by the authority of the same. That Meade street, from the present paving at North Richland to North Braddock avenue, be graded, paved and curbed.

SECTION 2. The Mayor and the Director of the Department of Public Works are hereby authorized and directed to advertise, in accordance with the Acts of Assembly of the Commonwealth of Pennsylvania, and the Ordinances of the said City of Pittsburgh relating thereto and regulating the same, for proposals for the grading, paving and curbing of said street between said points; the contract or contracts therefor to be let in the manner directed by the said Acts of Assembly and Ordinances; and the contract price or contract prices, if let in separate contracts, not to exceed the total sum of Fourteen Thousand ($14,000.00) Dollars, which is the estimate of the whole costs as furnished by the Department of Public Works.

SECTION 3. The costs, damages and expenses of the same shall be assessed against and collected from properties specially benefited thereby, in accordance with the provisions of the Acts of Assembly of the Commonwealth of Pennsylvania, and the Ordinances of the said City of Pittsburgh relating thereto and regulating the same, and the City's share of said work to be chargeable to and payable from Bond Fund No. 293, Street Bonds, 1928.

SECTION 4. That any Ordinance or part of Ordinance, conflicting with the provisions of this Ordinance, be and the same is hereby repealed, so far as the same affects this Ordinance.

Passed in Council, August 1, 1929.
Approved, August 7, 1929.
CHARLES H. KLINE, Mayor.
Recorded in O. B. Vol. 41, Page 608.

PATRICIA PITT'S SPRIGHTLY COMMENT ON PITTSBURGH'S SOCIETY HAPPENINGS

Mary Elizabeth McMahon Selects September 7 As Wedding Date

IS September deciding to step forth as a rival of June? If October, now, were the month for which all these weddings are being planned, we wouldn't be surprised at all, but September is "something else again." Perhaps we'd better just be grateful for what the gods provide, though, and say that between its debutantes and its brides, next month looks most promising, from a social standpoint.

You may remember my telling you that Mary Elizabeth McMahon was planning to set a fall date for her marriage to Russell Lee Wirth, son of A. L. Wirth, of Milwaukee. Now, I understand, she has taken the first Saturday in September, the seventh, as her wedding date, and the ceremony will be performed at 5:30 o'clock in St. Stephen's Episcopal Church, Sewickley, by the rector, the Rev. Dr. Alleyne C. Howell.

Mary Elizabeth is a daughter of the Harry Richard McMahons, of "Lombardy," Coraopolis Heights, and she made her debut two years ago. For her wedding she will have her brother's wife, Mrs. Rogers Dudley McMahon, as her matron of honor, and Mr. Wirth's sister, Roma Wirth, as maid of honor. The bridesmaids will include two girls who were sister debutantes of the bride, Mrs. Van Lear Perry Shriver, Jr., of Sewickley, the former Marie McBride, and Suzanne Trimble, of Pittsburgh; also Elizabeth Hazlett, of Wheeling, and Marjorie Heather, of New York.

Mr. Wirth will have Daniel B. Curll, Jr., of Wilmington, Del., for his best man and the ushers will include Alfred Best, of New York; Frederick Miller, Walter Zinn, Jr., and Charles Wirth, Jr., all of Milwaukee; William Adams and Rogers Dudley McMahon, of Sewickley.

After the service, there will be a reception at "Lombardy."

* * *

ANOTHER interesting September wedding will be that of Mary Caldwell Woolfolk, daughter of Mr. and Mrs. Robert Baylor Woolfolk, of Bartlett street, and John Russell Norton, son of the Howard Nortons, of Newton, Mass., which is set for the twenty-first. The ceremony will be performed that afternoon at 5 o'clock up in Cohasset, Mass., where the Woolfolks have their summer home in Jerusalem road. Virginia Woolfolk is going to be her sister's only attendant and the best man will be Wilmot Kennedy Bell, of New York; Benjamin Townsend Fawcett, of Newton; Lewis Covell Copeland, of Northampton, Mass., and Charles Russell Todd, of Ashmont, Mass.

* * *

WHILE so many of our folks are away, we do have a few visitors in town, too. One is Mrs. Roscoe A. Marvel, of Asheville, N. C., who is the guest of her son-in-law and daughter, Mr. and Mrs. Joseph Franklin Kuntz, Jr., of Schenley Farms. Mr. and Mrs. Kuntz were married last April, you remember.

Among those out of town are the Edward J. Schellentragers, of the Schenley Apartments, who are in Atlantic City at the Marlborough-Blenheim. Before going to the shore, they had been spending some time at the Crestmont Inn, Eaglesmere.

The junior William Penn Snyders, of Sewickley Heights, are away, too, having left last Wednesday for Southampton to visit Mrs. Snyder's mother, Mrs. George Whitney, of New Orleans, at her summer home. The William M. Scaifes and their daughter, Dorothy, of Linden place, Sewickley, are in the East, also, spending several weeks at Spring Lake, N. J.

* * *

MR. AND MRS. GEORGE WIRTH, of Crombie street, have announced the engagement of their daughter, Miss Mildred Alice Wirth, to Frederick Carl Smith, son of Mr. and Mrs. John J. Smith, of Beechwood boulevard. No wedding date has been made known.

* * *

THE marriage of Miss Theresa Jane McNally, daughter of Mrs. H. McNally, of Murray avenue, and Anthony McGlynn, of Munhall, was solemnized this morning in St. Rosalia's Catholic Church by the Rev. John Faughnan. The bride wore flesh-tinted chiffon with a horsehair braid and tulle hat to match and carried roses and lilies of the valley. Her maid of honor, Miss Monica Murray, appeared in powder blue chiffon with a picture hat to match, and her flowers were pink roses. John McGlynn was his brother's best man. After a breakfast in the McNally home, Mr. and Mrs. McGlynn left for an eastern trip.

* * *

ANNOUNCEMENT is made of the marriage of Miss Hazel Virginia Kirk, of Woodbourne avenue, Brookline, and William Benjamin Atwater, son of Mr. and Mrs. M. M. Atwater, of Ingram, which was solemnized Saturday afternoon in the Church of the Advent, Brookline, by the Rev. T. J. Bigham. Mr. and Mrs. Atwater are motoring in the East and New England, and after September 1 will be at home in Sampson avenue, Ingram.

* * *

AMONG the Pittsburghers at Rehoboth Beach, Del., are Mr. and Mrs. Ira W. Boyle, Mr. and Mrs. J. Russell Miller, Mr. and Mrs. C. Judd Holt, of Wilkinsburg; Mr. and Mrs. R. G. Gallupe and Mr. and Mrs. Louis Fritchie, of Pittsburgh.

* * *

COURT GRACE, No. 593, Catholic Daughters of America, will hold a card party Tuesday night in the Knights of Columbus Home, Sharpsburg, for the benefit of the Vincentian Home for Incurables.

* * *

THE second annual reunion of the Schum family will be held Wednesday in the Athletic Shelter House, Schenley Park. Racing and games have been planned.

* * *

THE Sample-Crawford reunion is planned for September 2 at the Epworth League Home, Bakerstown. Ira C. Crawford is president of the organization and Mrs. C. L. Newell is secretary.

* * *

MISS MARIE S. KLOOZ, daughter of Mr. and Mrs. L. Fred Klooz, of the Roosevelt Hotel, who has been in Paris since the middle of May, will sail from France next Saturday on the De Grasse.

Patricia Pitt

Mrs. Bachman at Home

Photo by Bachrach

MRS. CHARLES BACHMAN

Mrs. Bachman in a moment of pleasant retrospection as she leans lightly against a great tree on the grounds of her home, Dickson avenue, Ben Avon.

'Congress Outlet' Policy Unchanged

THE policy of The Congress Outlet, the official organ of the Congress of Clubs, will be the same during the coming year as during the past, according to a statement made by the new president, Mrs. R. W. Johnston, in the August number. Departmental news will again be featured.

Mrs. Johnston also announces the results of questionnaires sent to the various clubs. The Congress now has heard from 87 of its affiliated clubs, representing a membership of 14,094. Of these, 64 have educational programs; 43 do civic work; 46, philanthropic; and 47 feature the social side of club life; four are definitely literary or study clubs; one does patriotic work; and one sponsors a free library.

Nearly all the organizations are interested in supporting scholarships, it was found, with one organized for that sole purpose.

Two new clubs have joined the Congress, the Woman's Lincoln Club with a membership of 100, and the Bri-Car Study Club with a membership of 25.

New individual members of the club are Dr. Alice Schmitz Guiarski, Mrs. Thomas E. Herbert, Mrs. Paul L. Houston, Mrs. Louis Ingram, Mrs. J. J. Kvatsak, and Dr. Katherine T. Wiseman.

* * *

THE New Future Home Association met in the New Future Home, Sherman avenue, North Side, Thursday with Mrs. J. C. DeNoon presiding.

During July 33 girls and women were cared for, and eight children. Among the agencies from which guests were received are: Morals Court, Travelers' Aid Society, Allegheny General Hospital, Children's Service Bureau, Family Welfare League, Presbyterian Hospital, Children's Aid Society.

THE Pittsburgh Alumnae of Kappa Delta National Sorority will hold a monthly meeting and bridge tea on Saturday afternoon in the home of Mrs. Theodore Morgart, of Pinehurst avenue, Dormont.

Miss Gladys Gourley will give an official report of the national convention of the sorority held this summer in Biloxi, Miss., and Miss Mary Christy, Miss Lillian Cole, and Miss Frances DeHaven will discuss the same meeting.

New officers of the Pittsburgh Alumnae are: Miss Gladys Gourley, president; Miss Lillian Cole, vice president; Miss Elizabeth Keifer, secretary; Miss Genevieve Norris, treasurer, and Mrs. Kelvin Burns, editor.

* * *

MRS. LOUIS HIMMELRICH has been elected president of the Housepeepers' Club for the coming year to take the place of Mrs. H. Jobe Sedwick, who resigned before leaving Pittsburgh to make her home in the South.

OBITUARY

Henry Siess.

Henry Siess, 72, died Saturday at his home in Coal Valley, Dravosburg. He leaves his widow; four sons, Harry, Charles, John and James Siess, and four daughters, Mrs. Kate Sands, of Wilkins; Mrs. Rose Henderson, of Coal Valley; Mrs. Clara Cowley, of Glassport, and Mrs. Leona Johnson, of McKeesport.

Mrs. William J. McClelland

Funeral services for Mrs. William J. McClelland, who died Friday, were held today from her home, 7718 Bennett street, East End. Mrs. McClelland was born in England and came to the United States when she was 8. She was a member of the Brushton Methodist Episcopal Church. She leaves her husband, four sons and two daughters.

John Boyd Knepper

John Boyd Knepper, 58, editor of the Carnegie Signal-Item, died Saturday night in his home on Campbell's Run road. Mr. Knepper was associated with his father, Charles Knepper, in the publication of the Carnegie Item until 1898, when he established the Carnegie Signal. In 1908 the two papers were consolidated as the Carnegie Signal-Item. He was a member of the Carnegie Presbyterian Church. He leaves three daughters, Elizabeth, Maria and Esther Knepper; four sons, Ronald, Charles, Boyd and James Knepper; three sisters, Esther, Lillian and Rose Knepper, and three grandchildren. Funeral services will be held at his late residence tomorrow with burial in Uniondale Cemetery.

William A. Schaeffer.

William A. Schaeffer, 59, of 1034 Penn street, Sharpsburg, a foreman for 24 years a foreman for the Spang-Chalfant Company, Etna, died at his home early yesterday. Mr. Schaeffer, who had been ill more than a year, had worked Friday. He was born in Middletown, Pa., April 3, 1870, and had lived in the Pittsburgh district for 25 years. He was a member of the Sharpsburg Fraternal Order of Eagles No. 1574 and of the Foreman's Club of the Spang-Chalfant Company of Etna.

Mr. Schaeffer leaves his wife, three sons, Lloyd Schaeffer, William Schaeffer and Harold Schaeffer, and a daughter, Mrs. Robert Hartley, of New York, and a sister, Mrs. Edward Sinegar, of Lorrain, O.

Funeral will be held Wednesday afternoon, and interment at the Greenwood Cemetery, Sharpsburg.

Bigler Phillips.

WASHINGTON, Pa., Aug. 12.—Bigler Phillips, 76, widely known Washington countian, died at West Union, near here, after a series of paralytic strokes. He was a native of the county and a prominent United Presbyterian. He leaves five sons and three daughters.

Andrew Cairns.

ALIQUIPPA, Pa., Aug. 12.—Andrew Cairns, 67, formerly of Monongahela, is dead at the home of his nephew, Justice of the Peace M. J. Kane. He leaves a brother, John Cairns, Monongahela City, and two sisters, Mrs. Anna Dougherty, Aliquippa, and Mrs. Mary J. Welsh, Millsboro, Pa.

Johnston Funeral.

Funeral services for Guy C. Johnston, who died at his home, 169 Forty-third street, Friday, were to be held from the home at 2:30 p. m. today. He had been a mail carrier in Pittsburgh 34 years. He was born in Ireland and came to Pittsburgh in 1865. Mr. Johnston was a member of the National Association of Letter Carriers, Penn Avenue Lodge No. 801, I. O. O. F.; Arsenal Encampment No. 460, I. O. O. F.; Lodge No. 46, Loyal Order of Moose, and the Seventh Avenue United Presbyterian Church. Besides his widow he leaves seven sons, William J., Guy H., Lawrence A., George V., Melvin R., Calvin R. and A. Vernon Johnston, and a daughter, Henrietta.

Knepper Funeral.

Funeral services for John Boyd Knepper, 58, editor of the Carnegie Signal Item, who died in his home, Campbell's Run road, Saturday night, will be held at the home at 2 p. m. tomorrow. He leaves four sons, Charles, Ronald, Boyd and James Knepper, and three daughters, Elizabeth, Maria and Esther Knepper, and three sisters.

Mrs. Mary W. Hazlett

Mrs. Mary W. Hazlett, 87, pioneer resident of Parnassus, died Sunday morning at her home on Maple avenue, East New Kensington. She was the life of the late Elias Hazlett. She leaves seven daughters, Alice N., Minnie W., Cora E., H. Olive and Edith E. Hazlett, all of East New Kensington; Mrs. Jennie R. Alter, of Parnassus, and Mrs. Philip Widmyer, of Irwin, Pa.; two sons, Robert S. Hazlett, of Valley City, N. D., and George E. Hazlett, of East New Kensington; one brother, Prof. Reed T. Stewart, of Pittsburgh, and four sisters, Mrs. Jennie R. Fulton, Mrs. Angeline Sloan, of Parnassus; Mrs. Caroline Rudge, of Lincoln, Neb., and Mrs. Margaret McMasters, of Evanston, Ill. In addition, she leaves 18 grandchildren and seven great-grandchildren.

SWISS AIRMEN SAFE IN LISBON

PARIS, Aug. 12.—(AP).—A Havas Agency dispatch from Lisbon says the three Swiss aviators who left Le Bourget last Thursday on the first leg of a flight to New York, arrived at Lisbon early Saturday afternoon.

Silence as to the fate of the fliers since they left Le Bourget on the first leg of a projected flight to New York was first broken when the Associated Press received a dispatch from the Grand Hotel at Labaule, on the Southwestern coast of Brittany, saying they passed Thursday night at the Labaule aviation camp.

The dispatch added, however, three left the aviation camp Friday morning in the direction of Portugal, and since that time no news had been received of them. Their arrival at the aviation camp attracted little attention, as it was not known that they had ambitions to traverse the Atlantic.

Later came the Lisbon arrival report.

THE WEATHER

Local Forecast.

Fair this afternoon, tonight and Tuesday; somewhat cooler tonight.

Hourly Temperatures.

(EASTERN STANDARD TIME.)

12 midnight	68	9 a. m.	70
1 a. m.	67	10 a. m.	72
2 a. m.	66	11 a. m.	76
3 a. m.	67	12 noon	77
4 a. m.	67	1 p. m.	79
5 a. m.	67	2 p. m.	82
6 a. m.	66		
7 a. m.	68		
8 a. m.	69		

Sunrise today .. 5:27 Sunset today ... 7:23

Observations for the 24 hours ended at 8 o'clock this morning:

Time.	Temp.	Hum.	Wind.	Weather.
8 a. m.	69	93	West.	Cloudy.

Temperature and Precipitation.

	1928	1927	1926	1925	1924	1923	1922	1921
High..	73	82	86	78	79	85	81	84
Low..	57	56	74	64	58	70	61	66
Mean.	65	69	80	71	68	78	71	75
Precip	.00	.00	.01	.04	.13	.32	.00	.18

Bulletin.

Observations taken by the United States Weather Bureau. The morning temperature readings were taken at 8 o'clock. The lowest temperature is for 12 hours ended at 8 o'clock this morning. Precipitation is for 24 hours ended at 8 o'clock this morning:

Station.	Temp. 8 am.	Temp. L. cln.	Pre.	Station.	Temp. 8 am.	Temp. L. cln.	Pre.
Atlanta..	72	70	.18	Memphis.	74	74	.00
Atl City.	74	70	1.18	Miami ..	84	78	.00
Bismarck	54	52	.00	Montgmy	76	74	.24
Boise ..	66	66	.00	Nashville	72	72	.08
Boston .	72	70	.00	New Orl.	80	78	.42
Buffalo..	68	62	.28	New York	70	68	.02
Chnga..	74	72	.00	Norfolk	72	72	1.20
Chicago.	68	66	.00	Oklahoma	72	70	.72
Cincinn..	72	70	.00	Omaha .	70	68	.00
Cleveld..	66	66	.00	Pkrsburg	70	66	.01
Cimbus..	68	66	.00	Parry Sd	58	56	.00
Denver .	62	62	.00	Pdelphia	74	70	.60
Des Mes	70	68	.70	PITTSBG	68	66	.52
Detroit .	66	64	.00	Ptld. Ore	58	58	.00
Duluth .	62	56	.00	St Louis.	74	70	.00
Elkins ..	66	64	.00	St Paul..	64	62	.42
Harrisbg	74	68	.01	S L City.	66	64	.00
Helena .	60	60	.00	San Ant.	74	72	.00
Huron ..	60	58	.40	San Fran	56	54	.00
Indianpls	70	60	.00	Seattle ..	58	56	.00
Jsonville	80	76	.00	Spokane..	68	66	.00
Kan City	74	72	.00	Tampa ..	82	80	.00
Little Rk	80	76	.02	Washgtn.	74	68	.00
Los Ang	60	60	.00	Winnipeg	54	46	.00
Louisville	74	70	.00	YetonePk	46	46	.00

Weather Conditions.

The barometric pressure is unusually evenly distributed this morning, there being only about three-tenths of an inch difference between the lowest and the highest pressure reported. This flat barometric conditions is resulting in local thundershowers over the country east of the Rocky Mountains. The temperatures are normal or slightly above over the eastern half of the country, while it is moderately cool over the West.

River Conditions.

Scattered showers occurred over the entire watershed yesterday and last night, but the rains were mostly light. The heaviest rains were at Confluence, 1.05 inches; Saltsburg, .86 inch; Charleroi, .84 inch, and Freeport, .66. The rivers are stationary. Stage at Franklin is 0.3 foot; Lock No. 7, 10.2; Pittsburgh, 9.9; Dam No. 2, 8.4; Dam No. 6, 7.8; Dam No. 9, 7.5, and Dam No. 12, 4.5. The dams are up.

Hitch-Hiker Found Almost Exhausted

GREENSBURG, Pa., Aug. 12.—(AP.)—Arthur DeHappert, 19, who said he was walking from Long Island to his home in Wilkinsburg, was picked up along the William Penn highway near New Alexandria in a serious condition due to lack of food and exhaustion. He was taken to the Westmoreland Hospital here.

DeHappert, who said his home was at 1306 Wesley street, Wilkinsburg, told hospital attaches he went to Long Island for a job, and failing to secure it, started to walk home. He said he had not partaken of food for three or four days.

EQUITY OFFERS FILM TERMS

HOLLYWOOD, Cal., Aug. 12.—(AP.)—The motion picture colony here buzzed with excitement over action taken Saturday night by the Actors' Equity Association, which reintrenched 5,000 film players behind an 80-20 compromise offer to the Motion Picture Producers, Inc., in their effort to establish closed shop in the screen capital.

President Frank Gillmore, who has led Equity in its campaign for recognition, asked and received a vote of confidence from a closed meeting of the association, authorizing Equity's mediatorial committee to stand pat on Equity's demand for its members of at least 80 per cent of all motion picture employment.

A strong stand by Gillmore was the principal factor in defeat of a resolution from the floor which would have disapproved any compromise.

Troy Hill Pastor Goes to Wisconsin

The Rev. Frank Junek, of the Troy Hill Presbyterian Church, has resigned to accept a call to the Melnik Presbyterian Church, at Marnibel, near Milwaukee, Wis. He has been with the Troy Hill church for six years during which it was said to have been strengthened in numbers and financially.

Mystery Malady Probed as 4th Child Dies

NIAGARA FALLS, N. Y., Aug. 12.—(AP.)—Mariana Prone, 14, uttered a piercing cry while in a theater last night, slumped in her seat and was dead when attendants reached her side.

The child apparently had been in perfect health. An autopsy will be held in an effort to determine what mysterious malady is afflicting the family, four other children having died under similar circumstances.

3 YOUTHS DIE IN PLANE FALL

ROLLING FORK, Miss., Aug. 12. — (AP.) — Three men were killed in an airplane crash here yesterday when their plane nosedived and fell about 150 feet as the pilot banked for a landing.

The dead are Albert T. Firth, Jr., 20, of Hollybluff, Miss., pilot; Warren Barrier, 21, of Rolling Fork, and Joe Cox, 21, of Charleston, Miss.

Firth's father and a sister were at the field and witnessed the crash. He recently received a commercial pilot's license.

TRAIN CRUSHES TRUCK, 13 DIE

DALLAS, Tex., Aug. 12.—(AP.)—Thirteen persons, all members of two families living near Mesquite, 20 miles east of Dallas, who had spent the day visiting Marsalis zoo here, were killed last night when their truck was struck by the Sunshine Special, crack T as and Pacific train, at a grade crossing leading to the Forney-Terrell highway.

The truck was demolished. Witnesses said it stalled on the track and was struck broadside.

The dead:

Mrs. Ivy Badgett, 46; Vera and Eva Badgett, twins, 23; Emma Badgett, 19; Texas Badgett, 16; Birdie Badgett, 7; Mary Joe Badgett, 2; Jessie Badgett, 6; E. L. Henry, 55; Mrs. E. L. Henry, 50; Willie Henry, 5; Beulah Henry, 16; —— Henry, 8.

Only two members of the families were known to have survived. One was Sherwood Badgett, about 55, father and husband of eight of the crash victims. He was said to have witnessed the accident, which occurred about 150 yards from the Badgett farm home.

Mary Lee Henry, 7, was in a Dallas hospital. She received fractures of both legs but was expected to live. The name of the fourth Henry killed, a girl of 8, was not ascertained.

FOUNDED IN 1887

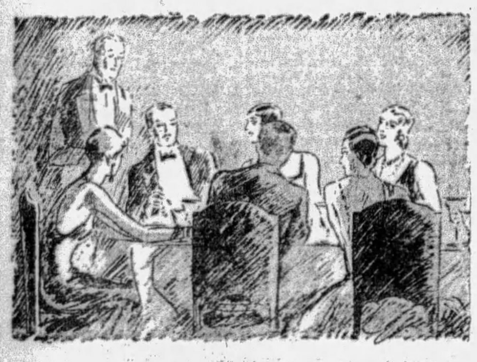

And Now Jean Is Entertaining

In her characteristic manner she has again achieved refreshing originality . . . freedom from the commonplace. It is her Table Service that is the subject of such animated conversation! The Place Plates of gleaming china . . . unique, beautiful and simple! The Sterling Flatware, with its hand-wrought designs and individualized monogramming! *Whose services?* Oh! HARDY & HAYES, *of course!*

The most important collection of China Service in Pittsburgh will be found in the STUDIO *of* ARTS *second floor*

The HARDY & HAYES Co.

WOOD STREET AT OLIVER AVENUE ~ PITTSBURGH

Reymers' TEA ROOMS

THE Club-like atmosphere of Reymers' Tea Rooms makes them appropriate places to entertain out-of-town guests or small parties for Luncheon, Tea or Dinner. They are attractive and convenient; and the food is not only the best obtainable, but is appetizingly prepared and attentively served.

We will be glad to make special arrangements for parties. Simply phone the Tea Room.

*Clark Building
239 Fifth Avenue
*Oliver Building
*Jenkins Arcade
Union Trust Building
*Forbes & Atwood Sts.
6018 Penn Avenue
*Tea Rooms

Grabowsky's

WOOD STREET · · · PITTSBURGH · · · ESTABLISHED 1875

Better FUR Values

YET NO AUGUST FUR SALE

THERE was a time when August Fur Sales were perfectly logical and economically sound. Retail furriers, in order to stimulate what would otherwise be a dull month, offered price-concessions during August.

As the years went on, more retail stores added an August Fur Sale, until the event was held in practically every fur establishment. Buying for the sale reached great proportions. Speculation in raw skins was rife, resulting in a stiffening of prices. Instead of lowering costs for the customer, the August Fur Sales had just the opposite effect.

We Pursue A Modern Policy Which Is More Advantageous to the Public

Our purchases of the raw skins were completed *in advance* of the speculation for August Sales. Not only were the skins secured at advantageous prices, but, which is equally important, we could, and did, choose the very finest pelts brought to the markets. An equal selection cannot be had, at least not until next year's "fur catch" comes in. Our workrooms have been busy for several months, and we now have

A Magnificent Collection of the Authentic Fur Coat Modes for the New Season at Prices Which Represent the Best August Values Obtainable in Years

From the very extensive collection of *new* Fur Coats which have come from our workrooms, a few typical examples will demonstrate the splendid values obtainable now.

Hudson Seal Coats . $245.00
Black Kid Caracul . . $325.00
Black Persian Lamb . $550.00
Gray Kid Caracul . . $275.00
Racoon Coats . . . $325.00
Muskrat Coats . . . $215.00
Leopard Coats . . . $525.00

Purchases may be made by a 25% payment now, and, if desired, additional payments until November when you are ready for your fur coat.

HUGE VENANGO STILL RAIDED

FRANKLIN, Pa., Aug. 12.—A moonshine still was found by Sheriff Otis Skelly, County Detective Chester Beatty and other officers, hidden in the hills eight miles south of here, near where an air mail pilot lost his life in a fog a year ago. Berry pickers stumbled upon it several days ago in a remote spot.

The production of the plant was rated at several barrels a week.

Seizure followed the capture of "California Jim" Creaseman, 25, formerly of North Carolina, who, police say, has been running the still with Frank Hagerty since last March. Hagerty was caught in a spectacular raid two days ago, and Creaseman, they said, made a desperate effort to get away.

Fayette County To Distribute Fish

CONNELLSVILLE, Pa., Aug. 12.—Forty cans of brook trout will be received Wednesday by the Fayette County Fish and Game Protective Association for distribution. The fish are of large size, 19 months old. Twenty cans will be sent to the mountains in the south end of the county. Ten will be distributed in the Mill Run section and 10 in the mountains east of Dunbar.

Burgettstown Man's Binder 39 Years Old

WASHINGTON, Pa., Aug. 12.—Lee R. Scott, of near Burgettstown, has a binder which he believes holds the record for continuous service, it having been used for the last 39 years, cutting an average of 25 acres of grain monthly.

The Sun-Telegraph Fifteen Cent Pattern

A PRETTY SLEEVELESS FROCK FOR A LITTLE MISS.

Printed and plain silk, is here combined. Soft fulness at the shoulders of the waist front, and scalloped outline are features of this attractive little model. The flounces are mounted on a straight two-piece foundation skirt. Taffeta and organdy are suggested, and printed or plain chiffon are pleasing developments of this charming frock.

The pattern is cut in 4 sizes, 4, 6, 8 and 10 years. It will require 3⅜ yards of one material 36 inches wide or wider for an 8-year size. To make as illustrated in the large view will require 1 yards of plain material, and 2⅜ yards figured material. To finish with bias binding will require 4½ yards 1½ inch wide.

A sash of ribbon will require 2½ yards.

COUPON.

This pattern will be sent on receipt of 15 cents (silver or 2c and 1c stamps). Make number, name, address, etc., plain. Send to Pattern Department. The Pittsburgh Sun-Telegraph. Pittsburgh, Pa.

No. 6561. Size.....

Name .....

Street and No.....

City ..... State .....

Super Value!

National Electric Sewing Machine

$56.50

All attachments and accessories included. Every machine doubly guaranteed. Special all this week, $56.50.

Liberal Terms.

BOGGS & BUHL

An Amazing Sale

PLAYER PIANOS

$195

Not "just another sale", but an overwhelming–surpassing–EVENT.

Beautiful mahogany or walnut player pianos of real merit and quality–at a price far below that of the piano minus the player mechanism.

Without doubt the most phenomenal player value ever offered by this store.

SEND $10 WITH THIS COUPON

with shipping instructions for delivery anywhere within fifty miles.

BALANCE $10 MONTHLY

BOGGS & BUHL,
PITTSBURGH, PA.

Gentlemen:

You may deliver to the following address, one of the Upright Players at $195.

NAME .....

ST..... TOWN.....

BOGGS & BUHL

BOGGS & BUHL'S Final Apparel Clearance

The Last Word on Summer Dresses and Coats!

You'll hear no more of summer wearing apparel after this date . . . most emphatic price-cutting makes tomorrow a day of importance to the woman, man or girl who has need (and most of us do) to augment her summer wardrobe for the remainder of the season.

$11.75 to $15.00 Dresses $7.50

A most unusual group of one and two-piece dresses, including sleeveless types of all descriptions—jacket and coat dresses; also some long sleeved styles—plain and printed crepes, washable silks, chiffon and georgette—all summer pastels included in the grouping. Marvelous values at $7.50. Sizes 14 to 40.

Regular $16.50 to $19.50 Dresses $10

Summer Dresses from many of the season's best selling numbers—smart sleeveless styles, sport ensembles in pastel colorings, plain and printed crepes, some chiffon and georgette.

Regular $25.00 to $35.00 Dresses $15

Dresses for most any occasion—for the late vacationist this group affords a worth-while opportunity. Dresses for street, afternoon, bridge, or travel. The Summer's cleverest fabrics, styles and color combinations well represented.

——*Women's Dresses, Second Floor*——

Blouses, Sweaters and Jackets Cut

BLOUSES—A big broken-size group featuring tailored, sleeveless, caped effects; prints, checks and pastel shades. Were $4.95 to $6.95. Now..... $2.95

Botany Flannel Jackets, sizes 14 to 20, were $6.95 and $7.50, now $5.

Another group of $5.95 to $7.50 Sweaters, $3.95

SWEATERS—A splendid group, including models for misses and women. Slip-ons and coat models. Figured and plain. Regularly $5.95 to $7.50, reduced to $3.95

Jackets of Velvet and Flannel, were $5, now $3.95.

——*Sportswear, Second Floor*——

Girls' to $15 Coats $7.50

Splendid coats for cool Summer and early Fall days. Tweeds, cheviots and men's wear materials for girls who wear sizes 7 to 12 years. Formerly $10.00 to $15.00.

Girls' $5.00 Raincoats, $2.95

Leatherette coats in black and colors, full length and sport types. Sizes 7 to 14.

Girls' $4.95 and $5.95 Cotton Ensemble Dresses of plain dimity or novelty cotton print with full length coat to match or harmonize, $3.50.

Girls' higher priced Cotton Dresses for school or vacation wear—75c, $1.00 and $1.50.

Middy Blouses to clear at 95c.

Lot of Odd Rain Hats, 50c

——*Girls' Apparel, Second Floor*——

$10 to $15 Coats $7.50

Flat crepes, pastel colors in flannel, crepella and basket weave—quilted pique and novelty cottons—both jacket and full length coats. Misses' and Women's sizes up to 40.

$16.50 to $25.00 Coats, $10.00

Not many coats of one style and kind, but in the lot most any size. Sport coats, silk coats—a few kasha and broadcloths.

$29.50 to $39.50 Coats, $15.00

Coats in silks, novelty tweeds, kashas and broadcloths, in spring and summer models.

Odd $5.00 to $7.95 Raincoats.....$3.50
Tailored Suits and Ensembles.....$10 and $15
Small lot of Odd Coats at.....$5.00

——*Women's Coats, Second Floor*——

Many Customers Have Said:

Nothing Satisfies Like a Hudson Seal* Coat

$285

And again Hudson Seals (dyed muskrats) have begun a season of popularity!

The Boggs & Buhl collection of fine Hudson Seals is noteworthy. Coats with flares and low-priced flounces are shown in intriguing models . . . collars that stand high at the back and frame the face. All are included in the August Fur Sale at substantially reduced prices. Genuine savings. Collars and Trimmings of:

Russia Fitch — Natural Squirrel
German Fitch — Dyed Squirrel
Fisher Fitch — Skunk
Ermine — Untrimmed

Fur Repairing and Remodeling

at reduced prices during August. Now is the time to have fur work done. You save money!

(*dyed muskrat)

August Bedding Sale Feature

66x80-in. All Wool Plaid Blankets

$5.95 *pair*

An outstanding value of the August Sale. All pure wool construction. Ends sateen bound to match colors in plaids. Choice of Rose, Blue, Gold, Helio, Green, Grey, Tan and Black. Special—$5.95 pair.

Examples of Other Bedding Features

70x 80-in.—$ 9.50 Wool Plaid Blankets, Pair.$ 7.65
72x 84-in.—$ 6.50 Wool Comforts, Each.....$ 4.95
72x 84-in.—$15.00 Wool Plaid Blankets, Pair.$12.50
90x106-in.—$ 6.50 Rayon Bed Spreads.....$ 4.95
72x 84-in.—$11.00 Wool Plaid Blankets. Pr..$ 8.95
72x 84-in.—$ 6.50 Wool Comforts. Each.....$ 4.95
72x 84-in.—$15.00 Down Comforts.....$12.00

Handsome Bed Room or Dining Suite

—featured as a mid-month special in the August sale

LIMITED LOT AVAILABLE

$145

CHOICE AT THE SAME PRICE

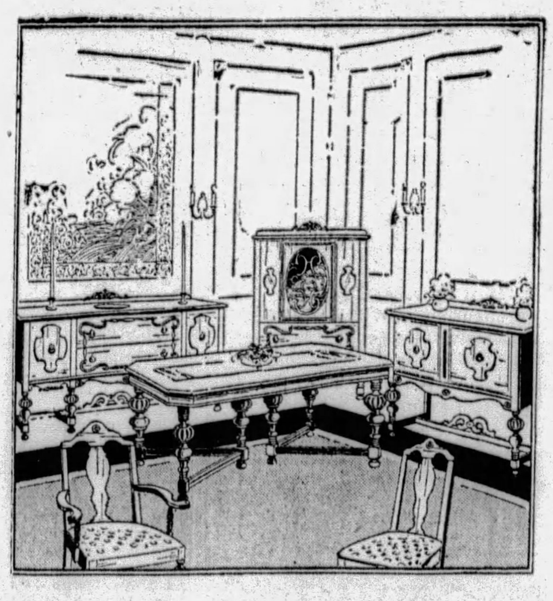

A big and glorious surprise—smart furniture, modern furniture, and GOOD furniture at a price that is nothing short of a sensation.

Let us impress, first of all, that there are not many of these suites on hand—just four of the dining room and six of the bed room—so please drop in early.

Sturdily constructed furniture of selected materials—walnut, gum wood and maple in a happy balance for beauty, strength and artistic decoration.

Dining Suite of ten pieces—66-inch Buffet, Extension Table, China, Server and six neatly upholstered Chairs—$145.

Bed Room Suite with Dresser with swinging mirror, Dressing Table, Chest and semi-poster Bed. A rare treat at $145.

2-Pc. Mohair Living Room Suite at the Same Price.....$145

Terms, of course, to suit your convenience. Evening appointments—just phone in advance.

News From Hollywood Concerning Activities of Film Capital's Figures

Walter Winchell On Broadway

NEW YORK, Aug. 12.

My Dressing Room

I LOVE my little dressing room, it smells of paint, grease and perfume.
It gives me two glad hours' reprieve from my dull self, with make-believe.
It knows my joys, it knows my tears, it knows how brief are actors' years.
A room of rainbow-hued illusion, a shabby room in gay confusion.

A negligee upon a chair, a costume here, a slipper there;
Telegrams for a mirror border, the makeup shelf in bright disorder.
Here, while I hum the latest ditty, I watch myself becoming pretty.
A dab of that, a pat of this, dark eyes, pink cheeks, red lips to kiss.

What do I care that art achieves it? Perhaps the audience believes it.
I don my costume—thing of grace—(pink rosebuds spilled on frosted lace).
Glance in the mirror to assure—the thrill at call of "Overture!"
Each night is an adventure new, I wait a-tiptoe for my cue!

The makeup off and now I see from out my mirror look at me
A rather worn and wistful face where years will soon have left their trace.
And when the play is over, then, I'm in my dressing room again,
I get my hat, turn out the light, and bid my dressing room good night.
—Dorothy Stickney.

FEUD

AS MOST of us suspected all along Mr. Ziegfeld and the Al Jolsons (Ruby Keeler) parted bitterly. True, Miss Keeler left the "Show Girl" troupe for a necessary operation, but there was wrangling over This and That. At least Mr. Ziegfeld's display ads in the papers so infer for his announcements heralding Dorothy Stone as Ruby's successor read in part: "Dorothy Stone—'A Revelation' as the ideal 'Dixie Dugan'."

Which is another way of reminding you that Ziegfeld has cast the first Stone.

THE SQUELCH PROPER

Nothing, perhaps, is so irksome than a second-rater who takes himself seriously and boasts of his unimportant accomplishments. The other noon this sort of bore put the damper on an otherwise gay group by bragging: "I'm not worrying, I'm a success, I've clicked!"

"Oh, nerts!" groaned John Chapman, the critic, "so does the latch on an exit door click!"

IN FEWER WORDS

HE'S the sort of a guy, Don Terry will tell you, who has such a swelled head that the Broadway mob expect him to stab himself to death some day patting himself on the back.

GAG

Charles Ray, the erstwhile movie favorite, now a big time feature, tells of the woman who confided to him that she had just decided to make an actor of her son. "I suppose," supposed Ray, "you think he qualifies because he can sleep until noon?"

"No," was the swifter retort, "he can go a week without food!"

TRAFFIC LIGHT STUFF

Within a few days Broadway will have another terrific traffic problem when for the first time beautiful young girls attired in practically nothing, will decorate the marquee of the Astor Theater as a living billboard, to exploit the forthcoming talkie, "The Hollywood Revue."

ADD RACKETS

AT least one of the "blind" mendicants along the Canyon has a diverting trick. A snap of the fingers signals his dog to lie down. Then the master kneels beside it, pets it and urges bystanders to fetch some water "as my poor dog is sick from the heat." The scene was enacted in front of a drug store at Forty-fourth street during the after-theater crowd the other night, when it was cool. The sympathy of the witnesses naturally was aroused and coins fell into the man's cup.

Later he adjusted his black spectacles, picked up his cane and dog leash, and went on as the spectators shook their heads sadly. But when he crossed the street he was the only one who jumped out of the way of a speeding motor car which didn't toot its horn.

THE HUMOR OF IT

The musical production on which Ring Lardner collaborated was attended by the renowned wit at Atlantic City recently. After the critics recorded that it contained a great first act, but only a so-so second and third episode, Lardner hired a wheel-chair to begin worrying. A Times Square pal, however, disturbed his deep thinking with: "Hi, there Ring! Watcha doin' here?"

"Oh, was the reply, "I'm just down here with an act."

THE SIMILE-ADDERS

W. W. SCOTT'S: "A loud noise, like a kiss in a talkie" . . . H. L. Phillips': "A village so small it still resorted to speed traps . . . Jake Falstaff's: "As self-conscious as an artist confronted by a questionnaire" . . . Bugs Baer's: "Difficult as finding the Azores on a vest-pocket map" . . . P. J. Bailey's: "It was as calm as a sister's kiss," and George Jean Nathan's: "About as risque as a bed in a hospital."

SOTTO VOCE

Louisville Herald-Post: Tch, tch, tch.
R. F. H.: It left me limp.
Maude Salter: Far too long and it is uneven, anyhow.
Alicia Fields: April 7, 1897.
Frank Carlin: Used it at least two dozen columns ago.

BY WAY OF REPORT

JULIAN S. MASON, governor of the N. Y. Evening Post, recently Saturday Evening Posted an article on Col. Lindburgh and his trials, tribulations and triumphs. Mr. Mason went on at great length to explain how Lindy's St. Louis backers telephoned to "Slim" at the American embassy in Paris by trans-Atlantic telephone.

So that future historians will not be misled, at the time, there wasn't any trans-Atlantic telephone to Paris. The first trans-Atlantic telephone chats made by Lindbergh's St. Louis backers and "Slim" were when the hero arrived in London—and not before.

As a matter of fact, it was many months after Lindbergh returned to America that the New York Telephone Company attempted to have Lindy open the Paris trans-Atlantic service by chatting with the late Ambassador Herrick. This failed to materialize, however.

(Copyright, 1929, Daily Mirror, Inc.)

HONEYMOONERS

John Gilbert and the missus, former Ina Claire, legitimate star, as they arrived in New York recently on the first lap of their honeymoon trip, after traveling across the continent by the air-rail route.

ASKED WHEN SHE'LL MARRY, CLARA BOW SAYS SHE'S GOING TO EUROPE

By DOROTHY HERZOG.

HOLLYWOOD, Cal., Aug. 12.

CLARA BOW strolling across the Famous lot, a pair of enormous sun glasses bulging over her eyes. Protection against glare.

"Hi!" Clara stopped. "When yer gonna get married?"

A grin. "Wouldn't you like to know?"

"Uh, huh."

"Well, I'm going to Europe in October or November. That's sure."

"Be married in Paris?"

"Don't know. Mebbe. Mebbe not." And now you know all . .

Clara Bow

He's Buddy Desylva. He's worth around a million. So're his other musik mates, Brown and Henderson.

Years ago — Twelve, if you're gonna be that-a-way — when Buddy was garnering a college education, he joined the All Hawaiian Orchestra at the Club. For the money, what could he lose? Anyway, he strummed a wicked uke. The chap who gave him the job was one Chris Schonberg, pianist and composer.

Budd hankered to try his own hand at song lyrics. So he did. Schonberg agreed to write the music. So he did. The result: "Alexander's Got a Jazz Band Now." A publisher bought it, despite his knowledge. Desylva thereupon wrote "Cairo Kid," a more original song. Schonberg tapped out a tune. It went over. Buddy felt of his own jazz wings and decided they were strong. Whereupon he soloed and wrote "N' Everything."

Al Jolson

writer. Buddy joined. And went East. Mileage severed his partnership with Chris Schonberg. Chris continued at the Vernon C. C. piano. And has ever since. Until—

Desylva climbed the musical scales to a high financial "C" and returned West. To make sinemas for Mr. Fox at a salary that makes a bank robber's haul silly. But Buddy went a-visiting Chris Schonberg. And found him at the old ivory post. Offered him a job as a piano player in "Sunnyside Up" at a huh-y salary. Which Chris has taken.

And, forsooth, that ends this Patrik cycle.

Their real name department: Fanny Brice—Fanny Boroch.

In accordance with his custom, Ernst Lubitsch celebrated the completion of his new celluloider, "The Love Parade," by chucking a stag party last eve at ye Casa Verduga, a few miles purr from Glendale. The entire male cast, all the electricians, propmen and carpenters on the reeler put in an appearance, numbering some 50 guests. Joining in the hey-hey fun were Maurice Chevalier, Lupino Lane, Ben Turpin, Carl Stockdale, Lionel Belmore, Edgar Norton, Eugene Pallette, Albert Roccardi, et al.

And Along Came 'Sinbad' and Al

Along came Al Jolson, playing in Los Angeles with "Sinbad." Al heard Buddy's song. Liked it, bought it. Liked Desylva. Induced him to join his entourage as song

Gibson Yearning For Miss Sally

Screenalities: Hoot Gibson and Sally Eilers all yearn for each other. Hoot chucked a birthday party 'tother eve and Sally sat at his right . . . Anna Q. Nilsson motoring in from Malibou to see the M. D. Anna's leg, which she injured almost a year ago in an equine accident, is getting better rapidly. We've missed Anna from the silver sheet . . . Norman Kerry has finished his share of outlouding in a revived "Phantom of the Opera" and is now at Malibou. . . . Visiting Buster Collier, who has become something of an ardent deep-sea fisherman . . . By the by, Lon Chaney approved the voice that will speak his lines in "Phantom of the Opera" . . . Roland V. Lee is getting set to megaphone George Bancroft in a nautical reeler . . . Doug Fairbanks and Mary Pickford finish "Taming of the Shrew" in about 10 days. They plan to hit the European trail in two weeks. Not hard to take . . . Eddie Dowling, Ray Dooley (Eddie's better half) and a party traipsed to the beach 'tother eve bent on corraling a mess of grunion. Seems this salty species bears the same relation to the fish family that the hedgehog bears to the grunt species. One chases around the beach in old clothes and in the wake of a flashlight. The idea is to get tomorrow's breakfast . . . The John Barrymores' homestead sits atop a hill some 900 feet in height and overlooks all Hollywood, Los Angeles, and beach clusters. On a clear day, one sees beyond Catalina. That is, one should. King Vidor owned the house once. John bought it. Whereupon, Vidor built on the hill below. Yes, that section of the colony may be yclept hill-billies, but such billies . . . and —that's all.

Mary Pickford

(Copyright, 1929, Premier Syndicate, Inc.)

'Scrambled Wives' Opens Week in Pitt

"Scrambled Wives," a farce by Adelaide Matthews and Martha Stanley, will be presented by the George Sharp Players tonight and for the balance of the week in the Pitt. Ann Forrest returns to the company for the week only to play a leading role in this comedy.

Weingartner Speaker For Commissioners

NEW CASTLE, Pa., Aug. 12.—State Senator George T. Weingartner will be one of the speakers at the convention of the Pennsylvania Association of County Commissioners, to be held at Uniontown, Pa., October 2-3-4.

Airplane Smokers Found Forest Fire Menace

WASHINGTON, Aug. 12. — (AP.)—The airplane smoker, as well as the auto smoker, is now classed as a "fire menace" by the United States forest service.

Tests from a forest patrol plane over the Spokane, Wash., airport, "demonstrated convincingly" that a large percentage of smokes" dropped from altitudes up to at least 1,000 feet, are still burning after they reach the ground. Lighted cigars and plain-tipped cigarettes were dropped from 500 to 1,000 feet altitudes. Four of six cigarettes and all five cigars recovered, were still burning when they were picked up from the field.

Real Estate

The total consideration in the exchange deal involving the Dr. Vernon D. Thomas property, 922 North St. Clair street, Eleventh Ward, was $35,000, it was announced by R. Milo McAnulty, who handled the sale. Dr. Thomas acquired a three-story brick dwelling on a lot 75 by 165 feet at 5537 Hampton street from William H. Sproull, and as part consideration deeded to Mr. Sproull a three-story brick dwelling and garage in North St. Clair street.

Three houses recently erected by Charles O. Church, builder, in Beechwood boulevard near Murray avenue have been sold to Leo J. Steinbach, Paul Childs and William V. Lambing, who will occupy them as homes. Each house has seven rooms and a garage, the considerations being $14,500 and upward.

E. J. Hall sold to Raymond C. Young, a builder, a plot with a frontage of 150 feet in Beechwood boulevard for $20,000. The purchaser will improve the property with three modern dwellings. The sale was handled by the Forbes-Murray Realty Company.

Albert Montgomery sold a dwelling on a lot 48 by 152 feet in Waddington street, Nineteenth Ward, to Julian F. Gray for $7,000.

O. F. Gunloch will erect a brick dwelling at 1679 Chislett street, Tenth Ward, at an estimated cost of $5,200.

D. S. Carlton has obtained a building permit for the erection of a brick dwelling at 518 Mayville street, Nineteenth Ward. The cost is $5,000. Ida M. Gealey will build a brick dwelling costing about $9,000 at 3737 Portola street, Twenty-sixth Ward.

Isabella C. Compson has bought a home site, 65 by 87 feet in Quebec street, Hazelwood, from Frank Merriman.

Agnes A. Epperly has sold two connected houses, each containing eight rooms and bath at 146 Newburn avenue, Carrick, to Louis Scheid. Foster J. Hartman of the Succop Realty Company was the broker.

William H. Thomas has sold a dwelling on a lot 46 by 140 feet in Brentwood street, Brentwood, to C. R. Wilson. The consideration is $11,000.

Frank G. Maurer has conveyed to Lawrence A. Sullivan a lot 51 by 100 feet in High street, Twentieth Ward.

Photo by C. Hewitt, Hollywood

MADGE BELLAMY, Fox star, in the lovely panelled bathroom built for her in Hollywood from designs by a well-known New York artist. Like nine out of ten lovely screen stars, she uses Lux Toilet Soap. She says: "The 'studio skin' a star must have demands a soap that leaves the skin as smooth as a rose petal—and Lux Toilet Soap does."

9 out of 10 screen stars guard their skin this way . .

"BEAUTIFUL SKIN is the most potent charm a girl can have," says Raoul Walsh, famous director for Fox Films—and sums up the experience of leading Hollywood directors.

"A beautiful skin which even the cruel glare of the close-up proclaims the real thing—that's an absolute essential for stardom," he continues.

This is why *9 out of 10 screen stars use Lux Toilet Soap.* Of the 451 important actresses in Hollywood, including all stars, 442 keep their skin exquisitely smooth with this delightful soap.

And all the great film studios have made this white, fragrant soap the official soap in their dressing rooms. You, too, will be delighted with Lux Toilet Soap.

GWEN LEE, attractive Metro-Goldwyn-Mayer star, says: "Smooth as dew-washed lotus blossoms—that's how my skin feels after using Lux Toilet Soap. It's as delightful as the finest French soaps!"

Captivating BLANCHE SWEET says: "My first thought is always my skin, for the camera is all-revealing, especially in close-ups. Lux Toilet Soap keeps my skin velvety smooth."

Luxury such as you have found only in French soaps at 50¢ and $1.00 the cake . . . now 10¢

LUX Toilet Soap

Walls that welcome your guests --

WHAT a lasting impression of good cheer and good taste the walls of your home can give your guests! Clean, colorful walls can lift the gloom from dark hallways and rooms and make them light, bright and cheerful.

The soft tones of Lawrence Dresden Flat Paint radiate cheerfulness. Obtainable in many beautiful tints, it can be used in various color schemes on walls, woodwork, radiators and window shades. Easily washable and very durable. Ask for it by name at your paint or hardware dealer's.

W. W. LAWRENCE & COMPANY
Pittsburgh, Pa.

Lawrence Dresden Flat

FILMLAND

LOEW'S UNITED ARTISTS PENN
NOW A SIZZLING ROMANCE UNDER A TROPICAL MOON
Greta Garbo in THE SINGLE STANDARD
with NILS ASTHER—DOROTHY SEBASTIAN JOHN MACK BROWN
METRO-GOLDWYN-MAYER Sound Production
On the stage IN PERSON JOHNNY BURKE STAR OF MACK SENNETT COMEDIES with OVER THE TOP
3 BERNIE BROS.—DON ROMAN DORIS ROACH—PUBLIX SINGING ENSEMBLE
NEXT WEEK PITTSBURGH'S OWN FLAMING YOUTH Peggy JOYCE
DICK LEIBERT ELIAS BREESKIN

AMUSEMENTS

Shubert PITT Tonite at 8:25 Mats. Thurs. and Sat.
GEORGE SHARP PLAYERS Present ANNE FORREST in "Scrambled Wives"

HEINZ PLANT
OPEN TO THE PUBLIC
9 to 4 DAILY EXCEPT SATURDAYS
Ask your Conductor how to reach it
60,000 VISITORS LAST YEAR
SEE PITTSBURGH FIRST 57

REOPENING AUGUST 17
ACADEMY Mat. Daily 2:15 Evening 8:30
Burlesque
Ravishing Living Models on Display
"THE BOHEMIANS"
Mildred Steele—Chickie Wells.
MIDNIGHT SHOW EVERY SUNDAY 12:05 A. M.

LOEW'S ALDINE
INSPIRATION PICTURES INC. presents HENRY KING'S SHE GOES TO WAR NOW
UNITED ARTISTS SOUND PICTURE
featuring ELEANOR BOARDMAN JOHN HOLLAND AL ST. JOHN
ALSO The VARSITY THREE "THREE HARMONY BOYS"
ROY & DOT DEAN "A PAIR OF FUNSTERS"
and VITAPHONE & MOVIETONE ACTS

FILMLAND

WARNER THEATRES
STANLEY
Broadway is here for you!
This big show!
Brooke JOHNS as he was in the ZIEGFELD FOLLIES
All the splendor of America's greatest revue, PLUS Brookie's Shaky, Shivery Jazz!
She SINGS! TALKS! COLLEEN MOORE in "SMILING IRISH EYES"
with JAMES HALL
More capricious than in "Flaming Youth!"
More tantalizing than in "Lilac Time!"
Also DAVID BROUDY'S Overture featuring Bernie Armstrong

ENRIGHT
The last of the red-hot mamas—
SOPHIE TUCKER in "HONKY TONK"
Music! Dancing! Whoopee Galore!
Hear Sophie's 5 new song hits!
VITAPHONE
An Oriental revue spiced with Occidental pep!
DICK POWELL in "CHINESE NIGHTS"
You'll see flashing dancers!
You'll hear exotic melodies!
Also Irma Guthoerl's Organ Solo "A Rose Fantasy"

DRAMATIC DYNAMITE
GRAND
THOUSANDS WERE AWE-STRUCK!
Saturday audiences were filled with amazement at this story, which burned into their very souls!
50c to 6 O'clock! Come Early!
"BROADWAY"
Running the gamut of human emotions!
With the ORIGINAL play dialogue, plus singing, dancing and GORGEOUS TECHNICOLOR!
With Evelyn Brent, Glenn Tryon, Merna Kennedy. Many, many others!
You ain't heard nothin' yet—AL JOLSON!

GARDEN All-Talking BACLANOVA in "A DANGEROUS WOMAN"
TRIANGLE EAST LIBERTY Wallace Beery "CHINATOWN NIGHTS"
BRUSHTON THEATRE Monday and Tuesday See and Hear RICHARD DIX in "NOTHING BUT THE TRUTH" and a Rip Roaring Comedy.
KENYON N.S. With TALK "NOAH'S ARK" George O'Brien & Dolores Costello

JOHNNY M'COY SUBS FOR BUSHY GRAHAM

SUN-TELEGRAPH SPORTS

BEST IN PITTSBURGH — MONDAY, AUGUST 12, 1929 — TWENTY-THREE

BRAME TO FACE ROBINS

SPORT COMMENT by JAMES J. LONG

Pitt to Tell Penalties.
Plaid Also Approves.
Great Hurling Records.
Bucs and Home Runs.
Harris Arouses Fans.
Son Follows Fistic Dad.

GRID SIGNAL SYSTEM SOON GENERAL

FROM all indications, it is only a matter of time until the football world sees in general use the system first suggested by the Pittsburgh Sun-Telegraph, whereby spectators at gridiron contests will be kept informed as to the nature of offenses for which penalties are imposed by the officials, instead of being forced to try to guess, as in the past, why a team is set back a certain distance or made to turn the ball over to its opponent.

W. D. Harrison.

Duquesne University introduced a signaling code for that purpose here last fall and will continue it this year; at least two of the smaller conferences in the West will use signs on the same order, and several of the big Eastern colleges are expected to adopt a similar system.

Now comes the news that the University of Pittsburgh is going to put a plan of that nature into practice at the Stadium, Director of Athletics W. Don Harrison and the other Panther chiefs having decided to make the giving of penalty information to the crowds a permanent part of their football system. .....

FROM an authentic source it is learned that the Pitt authorities will go further than the signal plan and try a system that will make the bullteins more readily understandable. Instead of having the officials give signs, it is proposed to have them give numbers to the scoreboard workers along the side lines.

These numbers will represent the various offenses, and the sideline men will in turn signal the operators of the scoreboard, who will post the nature of the offense on the board, where it can be clearly seen by every spectator.

THERE is no doubt that Carnegie Tech, using the Stadium, will follow the same system, as Graduate Manager Buddy Overend last fall expressed himself as being strongly in favor of the idea, because it would bring the game closer to the spectators and let them know what it was all about.

With all three of the local institutions using the plan, Pittsburgh will be setting the lead for the remainder of the college centers throughout the country. And it's a lead that they'll all have to follow, sooner or later, just as they eventually followed this city's lead in numbering the players.

Cy Young

SEVERAL queries received by Cy Young on the subject indicate that there is some confusion among the fans as to the nature of the record that Grover Alexander set last Saturday, when he turned in his three hundred and seventy-third major league pitching victory, beating by one game the mark set by Christy Mathewson. It is far short of the record for the highest number of games ever won by a hurler in more than one major league, as Cy Young rolled up the amazing total of 508 during his career. Nor will it equal the record for number won in one major league, as Walter Johnson captured 416 in the American.

ONE reader expresses the opinion that an examination of Young's record prior to his jump to the American League might show that he won more National League victories than either Mathewson or Alexander. That was not the case, however.

From 1890 until the end of 1900 in the National, Young won 287 games and lost 168. He came back to the senior loop in 1911 and for six weeks in 1912, and added four more victories and five defeats, making his total National League record 291 games won and 173 lost.

IN the American League, from 1901 to 1910, inclusive, he won 217 games and lost 138, making his lifetime record 508 victories against 311 defeats, a percentage of .611.

In other words, over a stretch of 21 full seasons and part of another in the major leagues, Young won 61 per cent of his games. They'll be shooting at that mark of 508 victories for some little time to come.

FROM D. H. Buchanan comes a letter in which he says the Pittsburgh club ought to add a home-run hitter to its roster—to change the outcome of close-score games that may otherwise slip away. He points out that Pittsburgh has not been represented among the home-run leaders for years, and that the Pirates have produced less than 9 per cent of the homers made in the National League to date. Possibly the explanation of the Bucs' low home-run standing is contained in the fact that the Pirates have to play 77 of their games each year on one of the few real ball parks in the circuit, a field on which a player must actually earn a home run before he gets it, and where four-base hits cannot be made on pop flies that are homers on many other grounds. The Reds and Braves are annually found at the foot of the home-run list for the same reason. They do not have the advantage of close stands or fences.

Bucky Harris

MANAGER BUCKY HARRIS is not looking forward with any extraordinary pleasure to the series that his Tigers must play in Philadelphia on September 19, 20 and 21. Bucky is in bad with the Quaker City fans as the result of some remarks he made about the Athletics in New York.

"We'd never let up against those birds," Bucky was quoted, referring to the Mackmen. "Our fellows don't like them. They're all swelled up now. Can you imagine how they'll be after they win the pennant? They'll have heads as big as balloons. The Yanks were never that way. They were always good fellows, win or lose." Harris has made one visit to Philadelphia since he made that crack, and they ran him to cover. They attempted to present to him a high silk hat, but the Tiger leader, suspecting a ruse, refused to emerge when the gift-bearing fans requested his presence on the field for a ceremony.

FISTIC ability cannot be inherited, seemingly. Sons of fighting fathers rarely get anywhere in the ring game. The most important of those to attempt it was Young Bob Fitzsimmons, whose dad was the greatest battler of his pounds that the world ever saw, but the second Fitz never came within miles of qualifying for a place among the topliners.

Now comes another aspirant in the person of Dixie Kid., Jr., son of the once-famous Negro welterweight who was at the top of the heap a quarter of a century ago. The youngster is 17 and has had a few fights around New York at 126 pounds.

THE new Dixie Kid is being handled by his father, who predicts that the boy will prove an exception to the rule and fight his way to the front. The father, now 46, is well remembered by veteran fans. His proper name is Aaron Brown, but as the Dixie

(Continued on Page Twenty-four)

Miami Race Track To Open Jan. 16

SARATOGA SPRINGS, N. Y., Aug. 12.—(AP.)—The winter meeting of the Miami Jockey Club will begin on January 16 and run 45 days, it was announced here by John I. Day, general manager. The dates were decided upon at a conference between Day and Joseph Smooth, president of the club, and others.

Seven stakes will be on the program, the most important being the Miami Handicap, $10,000 added. The permanent stall gate is to be used.

Grays Win Two From Bacharachs

CLEVELAND, Aug. 12. — Two American Negro League victories were marked to the credit of the Homestead Grays over the Bacharach Giants here yesterday, giving them the edge in the series. The scores were 4 to 3 and 4 to 1. In each game the Grays outhit their rivals, Smoky Joe Williams limiting them to eight hits in the first game while fanning 11, and in the nightcap Sam Streeter yielded only two hits.

BUFFALO VET AT BOWL TONIGHT

By HARRY KECK.
Sports Editor.

When a feller needs a friend is when he is a matchmaker for a boxing club and one of the top guys (meaning one of the principals in the main bout) takes a runout two or three days before a show.

Just try to get a substitute on short notice who will prove satisfactory all the way 'round and will not demand the United States Treasury for his services!

That's the predicament in which Jules Beck, matchmaker of the Meyers Bowl, of North Braddock, found himself on Saturday, when a wire informed him that Bushy Graham, of Utica, N. Y., would not be able to meet Benny Schwartz, of Baltimore, tonight, because of a cut eye. Beck is not certain that Bushy really has a bad eye, but that's the excuse he gave, anyway.

Jules immediately bethought himself of Jackie Rodgers, popular local Negro bantamweight, who recently boxed Schwartz at the Bridgeville Speedway and put up a good fight against the speed and science of the Baltimorean, twice having the latter in trouble. And Jackie was willing, but Boxing Commissioner Havey J. Boyle said "Nay, nay," because Jackie is billed to box Hughey Devine at Johnstown Thursday night and the rules of the commission stipulate that five days must elapse between appearances in main bouts. Exceptions have been made in the past but, according to Boyle, none will be made from now on.

WINNER OVER DAVIES

Willie Davies couldn't take the match, because he, too, has a cut eye, and Johnny Dunn, of New Kensington, is too heavy for Schwartz. Upwards of two dozen other little fellows were tried, and Beck finally came up gasping for breath at 3 o'clock yesterday afternoon with Johnny McCoy, of Buffalo, and formerly of Texas, Rochester, N. Y., Cleveland and California, as the party of the second part. Johnny, who is 28 and a bit bald, didn't need a haircut, but he got himself a shave and said he was fit and ready as he tumbled into a sleeper last night Pittsburgh-bound. He arrived in town this morning.

The club could have gone farther and done much worse than to dig up McCoy. He is a cagy veteran and the same fellow who put Willie Davies out of the flyweight elimination tournament in California more than a year ago. In a return bout at New Castle, later, he was given a draw with Davies, who last Monday night whipped Frankie Genaro, flyweight title claimant, at the bowl. Among others, McCoy has boxed Newsboy Brown, Emil Paluso and Frenchy Belanger, all topnotchers.

U. S. Carpentier, of New Kensington, will take the place of Frankie Graham (nee Frankie Garcia), brother of Bushy Graham, who has been dumped off the card along with Bushy, against Johnny Chiodo, of Johnstown, in the second preliminary tonight. Brooks Labach, of Charleroi, and formerly of Wilmerding, battles Young Saylor, of Charleroi, in the eight-round semi-final, and Frankie Moran, of Homewood, and Eddie Brannon, of the Hill, are in the opener.

KOSKY AT NEW CASTLE

A little fellow who claims Tony Herrera is afraid to fight him and for this reason prefers to box in the provinces rather than campaign around Chicago, his headquarters, makes his Eastern bow in the Jolly Bowl, New Castle, tonight. He is Sailor Fay Kosky, formerly of California, now under the management of Tommy Walsh, of Chicago. He meets Jackie Dugan, of Louisville, in the main bout. Kosky has boxed Baby Sal Sorio, Ignacio Fernandez, Eddie Shea and Harry Forbes, among others. Harold Scarney, Youngstown's knockout - hitting heavyweight, boxes Frank Florian, of Cleveland, in the semi-final.

Lester (Duke) Denning, of Erie, is managing Maxie Strub, Joey Novak and Jackie Hernandez, all of whom he would like to show in this section. He claims Tony Herrera has refused to box Strub. Novak is the former local southpaw lightweight. Hernandez is a Cuban Negro junior-lightweight. Duke may reached at the Hotel Wilson, Erie, Pa.

Major Leagues

GAMES TODAY.
NATIONAL LEAGUE.

PITTSBURGH AT BROOKLYN.
Cincinnati at New York.
St. Louis at Philadelphia.
Chicago at Boston.

AMERICAN LEAGUE.

Boston at Chicago.
Washington at St. Louis.
Philadelphia at Detroit.
New York at Cleveland.

STANDING OF THE CLUBS
NATIONAL LEAGUE

	W.	L.	Pct.	Today—Win	Lose
Chicago	70	32	.686	.689	.680
PITTSBURGH	63	41	.606	.610	.600
New York	60	48	.556	.560	.550
St. Louis	54	53	.505	.509	.500
Brooklyn	46	60	.434	.439	.430
Cincinnati	44	61	.419	.425	.415
Boston	43	63	.406	.411	.402
Philadelphia	41	63	.394	.400	.390

AMERICAN LEAGUE.

	W.	L.	Pct.	Today—Win	Lose
Philadelphia	78	31	.716	.718	.709
New York	65	39	.625	.629	.619
Cleveland	56	51	.523	.528	.519
St. Louis	56	52	.519	.523	.514
Detroit	52	55	.486	.491	.481
Washington	44	60	.423	.429	.419
Chicago	43	65	.398	.404	.394
Boston	32	73	.305	.311	.302

RESULTS YESTERDAY.
NATIONAL LEAGUE.

Brooklyn	5—Pittsburgh	3
New York	6—Cincinnati	1
Chicago	3—Boston	1
Only games scheduled.		

AMERICAN LEAGUE.

Cleveland	6—New York	5
Chicago	5—Boston	4
*Detroit	9—Philadelphia	8
Washington	7—St. Louis	5

*Eleven innings.

GAMES TOMORROW.
NATIONAL LEAGUE.

PITTSBURGH AT BOSTON.
Cincinnati at Philadelphia.
Chicago at Brooklyn.
St. Louis at New York

AMERICAN LEAGUE.

Boston at Chicago.
Washington at St. Louis.
Philadelphia at Detroit.
New York at Cleveland.

Believe It Or Not By RIPLEY

(On request, sent with stamped addressed envelope, Robert L. Ripley will send proofs and details of anything depicted by him in these cartoons.)

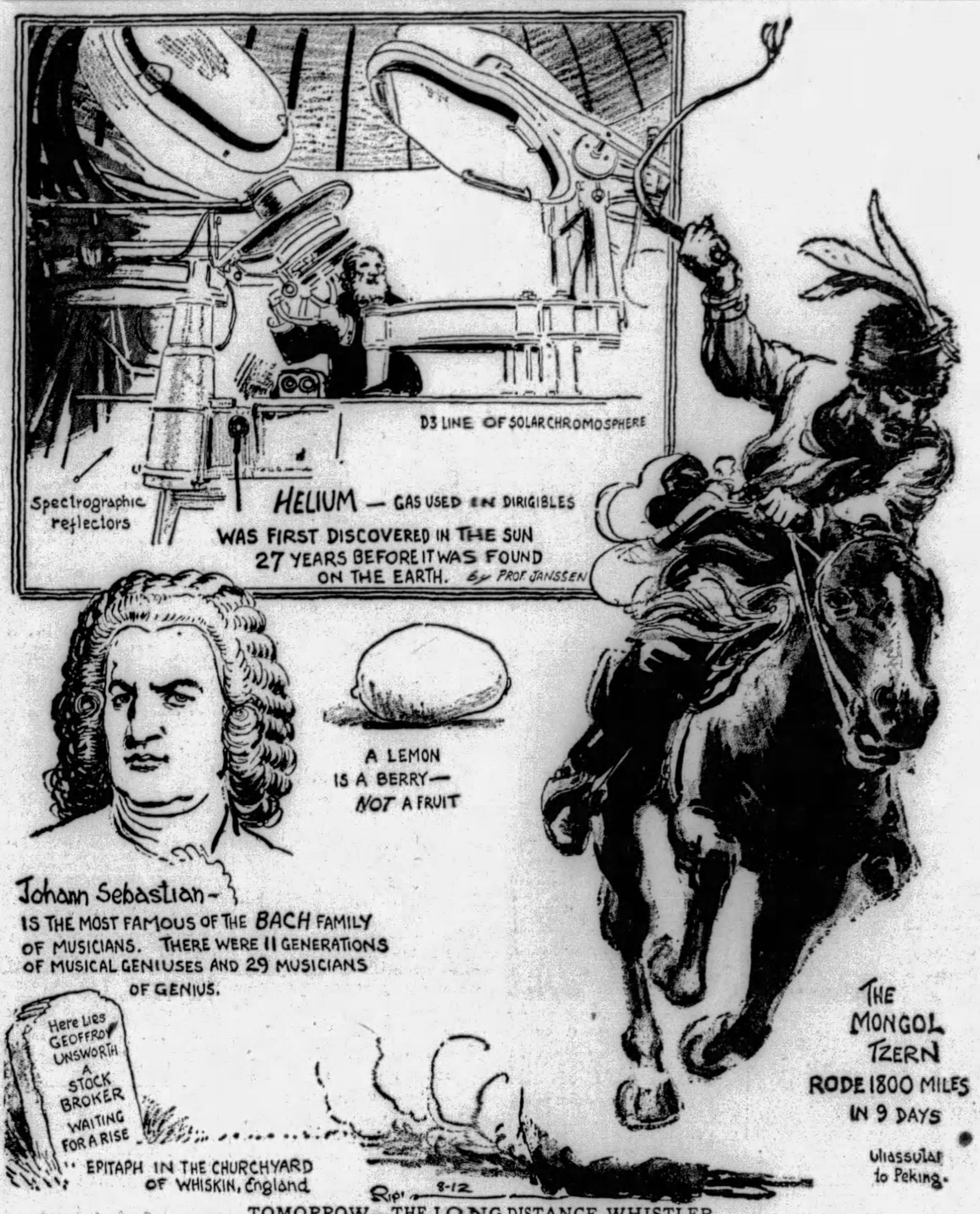

TOMORROW—THE LONG-DISTANCE WHISTLER

GREYHOUNDS TO RESUME TONIGHT

After getting off to an auspicious start with a turnout of upwards of 5,000 curious sports followers, who witnessed the opening night's program, Saturday, the Keystone Kennel Club is set to go ahead with its greyhound race meeting at the renovated Bridgeville Speedway racing course tonight, when eight more races are on the bill.

The crowd which took in the inaugural events was thrilled by the new sport—new, at least, in this section—and fascinated by the contribution system of wagering on the speedy animals. One winner paid $24, while another rewarded its backers with $14.40 for $2 tickets. Considerable money changed hands on the opening night, despite the fact that huge signs were displayed proclaiming that no betting would be permitted on the premises.

Saturday's results and entries for tonight follow:

RESULTS.

First race, 3-16 mile—

False Colors	24.00	13.80	7.20
Spotted Donegal	....	4.80	3.60
Black Torment	....	....	14.00

Twentieth Century, Calico Boy, Sandy Meadows, Glit Edge and Straight Irish Boy also ran.

Second race, ¼ mile—

Even Break	7.40	4.20	3.80
Five Thirty Two	....	4.40	5.60
Dusty Dallas	....	....	3.40

Fawn Chieftain, Mickey Walaker, Deer Creek and Lucky B also ran.

Third race, ¼ mile—

Ivanhoe	4.00	3.20	2.80
Red Lightning	....	5.60	3.20
Winnie Win	....	....	3.60

A. V. Otis, Ioas Lane, Go Jack, Kelley's Grove Boy and Red Racer also ran.

Fourth race, inaugural handicap, 5-16 mile—

Banana Foam	14.40	5.20	3.80
Harmonious Officer	....	3.40	3.60
Ned Hopewell	....	....	3.00

Midnight Hawk, Lonesome Bill, May Queen, Miss May, Leash Luck also ran.

Fifth race, ¼ mile—

The Raven	8.60	3.60	3.20
Go On Buddy	....	4.00	3.20
Talesman	....	....	3.60

Sandy Hill, Rough Voyage, Joe Supreme, White Checkers, Dashaway also ran.

Sixth race, 3-16 mile—

Buck Burr	4.40	3.00	2.20
Rock Creek	....	3.20	2.50
Lawslick	....	....	3.20

Lucky Donegal, Champ Sparker, Lough Bower, Hunt a Home and Tell Tale also ran.

Seventh race, ¼ mile—

Neiridge	14.40	5.60	4.20
Hilarious	....	3.20	2.80
Hazel Days	....	....	3.60

Main Check, Tange, Flying Babe Ruth, A. V. Charles and Patsy McGrey also ran.

Eighth race, hurdles, ¼ mile—

Cross Road	8.80	4.60	3.20
Otto	....	3.40	2.80
Late Arrival	....	....	4.00

Chuck o' Luck, Silver Buckles, Top o'

(Continued on Page Twenty-four.)

West Virginia Fan Solves Rip's Puzzle

ANOTHER reader of the Pittsburgh Sun-Telegraph was among the successful solvers of Ripley's baseball puzzle in which he asked how it would be possible for a team to pile up three triples, a double, two singles and two stolen bases in a single inning and yet not score.

The lucky fan is D. J. Teter, of John street, Elkins, W. Va., An autographed copy of Ripley's "Believe It or Not" book will be mailed him as a prize.

Five lucky Pittsburghers were announced in Saturday's issue.

Following is Ripley's solution of the problem:

First batter triples and is thrown out at the plate.
Second batter likewise.
Third batter doubles.
Fourth batter singles, and third batter does not advance.
Third and fourth batters work double steal.
Fifth batter singles, filling the bases.
Sixth batter hits a long safe drive. Third batter loafs, falls or in some other manner is incapacitated between third and home, holding up scoring. If either the fourth batter passes the third, or the fifth batter passes the fourth after the sixth batter reaches third base, or if the sixth batter passes the fifth batter or is tagged out between third and home before third batter can score, he is credited with triple and there is no scoring.

BUCS PURCHASE NEW CATCHER

The Pittsburgh Pirates this morning announced the purchase of Hal Finney, young catcher of the Gadsden (Ala.) club of the Georgia-Alabama League, for delivery next spring. The announcement was made by Sam Dreyfuss, treasurer of the Pirates.

Finney bats and throws right-handed, is 21 years of age, weighs 170 pounds and stands 5 feet 11 inches.

In 59 games with Gadsden Finney hit for .325, getting eight doubles, five triples, three home runs and five stolen bases.

FIGHT RESULTS

At Mexico City—Bert Colima defeated Hilario Martinez, 10 rounds.

RUTH IS FIRST TO HIT 500 HOMERS

CLEVELAND, Aug. 12.—(AP).—Babe Ruth yesterday became the first player in the history of baseball to hit 500 home runs, when he slapped one of Willis Hudlin's offerings over the right-field screen in the second inning of the Yankee-Indian game here. The bases were empty when Ruth hit his history-making homer. Although Lou Gehrig added a circuit blow later in the game, the Indians nosed out the champions by 6 to 5.

Ruth's drive was his thirtieth of the season, and it increased his margin in the American leadership in addition to sending him into a tie with Melvin Ott, of the Giants, and Hack Wilson, of the Cubs, for second place in the inter-league race.

Charley Klein, of the Phillies, leads both leagues with 33, Gehrig's blow was his twenty-seventh, and gave him possession of second place in his own circuit.

Ruth's home runs by the seasons are as follows:

1915 Boston	4	1923 New York.	41
1916 Boston	3	1924 New York.	46
1917 Boston	2	1925 New York.	25
1918 Boston	11	1926 New York.	47
1919 Boston	29	1927 New York.	50
1920 New York.	54	1928 New York.	54
1921 New York.	59	1929 New York.	30
1922 New York.	35		
			500

Rogers Hornsby, champion slugger of the National League, today stands second to Ruth in the matter of home runs. During his career with the St. Louis Cardinals, the Boston Braves and Chicago Cubs Hornsby has hit for the circuit 263 times.

Cy Williams, Phillie veteran, is next in line with 46. Lou Gehrig, Ruth's running mate on the Yankees, has a total of 139 and is the only man in baseball given a chance of equaling the Babe's record.

TONIGHT'S FIGHTS

Benny Schwartz vs. Johnny McCoy, 10 rounds; Young Saylor vs. Brooks Labach, 8 rounds, and Johnny Chiodo vs. U. S. Carpentier and Frankie Moran vs. Eddie Brannon, 6 rounds each, Meyers Bowl, North Braddock.

Sailor Fay Kosky vs. Jackie Dugan, 10 rounds; Harold Scarney vs. Frank Florian and Jack DeNeri vs. Civic Anthony, 6 rounds each, and Joe Midway vs. Joe Juhasz and Ernest Hammer vs. Tom Farrow, 4 rounds each, Jolly Bowl, New Castle.

Ray Miller vs. Bruce Flowers, Alf Ros vs. Billy Angelo and Lew Massey vs. Maurice Holtzer, 10 rounds each, Arena, Philadelphia.

George Cook vs. Arthur DeKuh, Big Sid Terris vs. Salvatore Ruggerello and George Neron vs. Paul Cavalier, 10 rounds each, New York.

Joe Sekyra vs. George LaRocco, 10 rounds, Dexter Park, New York.

Today's Lineup

PIRATES	ROBINS
Bartell, 2b	Gilbert, 3b
L. Waner, cf	Frederick, cf
P. Waner, rf	Herman, rf
Traynor, 3b	Hendrick, lf
Comorosky, lf	Bissonette, 1b
Hemsley, c	Moore, ss
Sheely, 1b	Rhiel, 2b
Adams, ss	Henline, c
Brame, p	McWeeny or Dudley, p

SPARKY ADAMS AT SHORT IN SERIES FINAL

Over the Fence!

YESTERDAY'S SCORE.

PITTSBURGH.	AB.	R.	H.	P.	A.	E.
Bartell, 2b	4	1	2	3	2	0
L. Waner, cf	3	1	1	3	0	0
P. Waner, rf	4	0	0	1	1	0
Traynor, 3b	4	0	1	1	0	0
Comorosky, lf	4	0	2	2	0	0
*Grantham	1	0	0	0	0	0
Sheely, 1b	2	0	0	8	0	0
Clarke, ss	3	0	0	2	3	0
Kremer, p	3	0	0	0	3	0
Totals	31	3	6	24	9	0

BROOKLYN.	AB.	R.	H.	P.	A.	E.
Gilbert, 3b	4	0	0	0	4	0
Frederick, cf	3	1	2	2	0	0
Herman, rf	4	1	1	1	0	0
Hendrick, lf	4	1	1	0	0	0
Bissonette, 1b	4	1	2	12	0	0
L. Moore, ss	4	1	2	2	3	0
Rhiel, 2b	3	0	0	2	5	0
DeBerry, c	3	0	2	7	0	0
Moss, p	2	0	0	0	0	0
†Wessler	1	0	0	0	0	0
Morrison, p	0	0	0	0	0	0
Totals	32	5	9	27	12	0

*Batted for Hemsley in ninth inning.
†Batted for Moss in eighth inning.

Pittsburgh	0	0	0	1	0	0	2	0	0—3
Brooklyn	0	0	0	1	0	0	4	0	*—5

Runs batted in—Hendrick 2, Frederick 1, Bissonette 1, DeBerry 1, L. Waner 1, Traynor 1, Comorosky 1.
Two-base hits—Herman, Comorosky.
Three-base hits—Bartell, Traynor.
Home runs—Frederick, Hendrick, Bissonette.
Stolen base—L. Waner.
Sacrifice—L. Waner.
Double Plays—E. Moore to Bissonette; P. Waner to Sheely.
Left on bases—Pittsburgh 3, Brooklyn 4.
Base on balls—Off Kremer 2, off Moss 1.
Struck out—By Moss 7, by Kremer 2.
Hits—Off Moss, 5 in 8 innings; off Morrison, 1 in 1 inning.
Wild pitches—Moss 1.
Winning pitcher—Moss.
Time of game—1:35.
Umpires—Stark, Hart and Klem.

By CHARLES J. DOYLE
Staff Correspondent.

NEW YORK, Aug. 12.—Sparky Adams, a veteran of many an ordeal, will be in there this afternoon when the Buccos resume hostilities with the Robins, replacing Stewart Clarke at shortstop.

Every Pirate, from Manager Bush right down the line, was holding regrets today over a setback of yesterday which may have been the result of youth and inexperience.

"Youth must be served" is a rather bromidic adage in the lexicon of more than one baseball pilot who has seen a deserving but nervous recruit kick away a contest. Take it from Donie Bush, and the others of the Pittsburgh squad, it's the veteran who holds up in a clinch.

RAY WORKS WELL

At Ebbets Field yesterday afternoon Remy Kremer was going along like a wonder-worker of the mound. His beautiful stride carried him into the eighth inning with a two-run lead.

With two out in the eighth, none on base and Johnny Frederick up, Mons. Kremer seemed to be the master of the situation, as Frederick had been unable to get hold of anything that looked like a hit. But in this instance Kremer put the ball in a place where the southpaw pull hitter could connect, and Johnny hit a loft that soared over the rightfield fence, although the same fly would have been an easy out at Forbes Field. Still Kremer had the upper hand with his one-run lead.

Up came Babe Herman, a real batsman. Babe drove a hot one to right, the ball kicking off the fence, and Dick Bartell recovered it. Babe tried for two, but Bartell's throw had him stopped by several feet as Dick threw to Clarke.

MUFF DECIDES GAME

Umpire Bill Klem already had called Herman out for the last play of the inning when the runner dove and knocked the ball out of Clarke's hand. Not much was

(Continued on Page Twenty-five.)

FUTURE GREATS

Photo by Pittsburgh Sun-Telegraph

UNNY ROWSWELL — BILLY SHERDEL, JR.

Two youthful diamond pastimers snapped in practice at Forbes Field. Sunny is the son of Rosy Rowswell, well-known local fan and wit, while Billy is the scion of the house of Billy Sherdel, St. Louis southpaw pitcher. Billy is 7, although he doesn't look it. Unlike his dad, he has got off to a good start in the world in that he is not a left-hander.

C. ONERATTA, PARKS TIED IN WEST PENN OPEN

LEADERS SCORE 72 FOR 18 HOLES

BULLETIN.

Knox M. Young, Jr., Highland amateur, set the pace with a 69, three under par, at the end of the first 18 holes of the 36-holes West Penn open golf tourney at the South Hills Country Club today. Vincent Eldred, Highland professional, was in second position with a 70.

By TOM BIRKS

Charley Oneretta, assistant pro at Schenley Park, and Sam Parks, Jr., Highland Country Club, led the early finishers at the end of the first 18 holes of the annual Western Pennsylvania open golf championship being played today over the South Hills Country Club course. Each turned in a card of 72.

The defending champion is Perry Delvicchio, Greensburg pro. The second 18 holes will be played this afternoon. The winner of the tournament will receive the Harry C. Millholland trophy. The field includes the outstanding amateurs and professionals in the district. The cards of the two leaders follow:

Charles Oneretta:
Out ... 5 5 4 3 4 4 3 3 5—36
In ..... 5 3 3 4 4 4 5 4 4—36—72

Sam Parks, Jr.:
Out ... 5 6 3 3 4 4 3 4 4—36
In .... 5 4 3 4 4 2 3 4 6 4—36—72

One stroke behind the early leaders was A. Zelican, who had a 73. R. G. Greer, Walter Loeffler, Pete O'Hara were two strokes behind with 74s. The scores follow:

C. Oneretta	36	36—72
Sam Parks, Jr.	36	36—72
A. Zelican	35	38—73
R. G. Greer	38	36—74
Pete O'Hara	39	35—74
E. Jacobs	37	40—77
R. L. Babcock	39	38—77
Tom Gray	40	38—78
George McBride	39	39—78
George Underwood	37	41—78
Fred Brand, Jr.	39	39—78
Dale Zimmerman	40	39—79
E. Oneretta	39	40—79
F. Bruno	42	37—79
F. Oneretta	41	37—78

John Graham, president, and George A. Ormiston, secretary, of the Western Pennsylvania Golf Association, are directing the tournament.

The South Hills layout is in its best possible condition for this time of the year, and some low scores are anticipated.

On Wednesday, over the same layout, the Western Pennsylvania amateur championship will get under way with a 36-hole qualifying round. Maurice (Ski) LeBosquet, of Highland, will defend his title in that tourney. Match play on Wednesday and Thursday morning will bring the five sixteens to be qualified down to the final round on Thursday afternoon.

WOMEN'S TOURNEYS

Women of the district are preparing to compete in two tournaments slated for their benefit this week.

The first women's affair will be held at the Westmoreland Country Club tomorrow, starting at 9 o'clock. It is anticipated that the field will be large, for Westmoreland remains as popular as ever.

The mixed foursome invitation tournament to be held at the Oakmont Country Club on Thursday, under the auspices of that club's women's golf committee, is expected to be one of the season's high lights. Entries for the tourney and reservations for the dinner dance to follow the event are being received at the Oakmont Country Club, Oakmont 760, today.

DEMPSEY HIT BY RULING

CHICAGO, Aug. 12.—(AP.)—The intention of Gen. John V. Clinnin, new chairman of the Illinois State Athletic Commission, to "enforce every rule in the book" promises to cause embarrassment for Jack Dempsey.

A section of the state law governing boxing stipulates that officers, matchmakers or other officials of any club, corporation or association presenting boxing shows, must be bona fide residents of Illinois, and must have been residents of the state for three years prior to application for a license.

Dempsey does not qualify under the residence clause, but was granted a license by the recently resigned commission to hold boxing shows at the Coliseum. His first show is scheduled for early in October, provided the new commission takes no contrary action.

The new body, Gen. Clinnin, Frederick Gardner and George F. Getz, will hold its initial meeting tonight at Springfield, with Gov. Louis L. Emerson in attendance.

TODAY'S SCRATCHES

Kenilworth.

First race—Surcease, Easter Seth, Be Easy, Uplay, Good Indian.
Second race—Rex Fair, Precipice.
Third race—Devonshire, Parisette, Discreet, Warman, Little Beavor.
Fourth race—Leyland.
Fifth race—Andresito, Downcast, Purple Sand.
Sixth race—Intrepid, Fair Rowena, Nana, The Orleanian, All Virginia, Golden School, Ferseth, Mart Bunch.
Weather cloudy; track fast.

Hawthorne.

First race—Troubanova, Abigail, Susan's Sister, Long Lashes, Playette, Hold On.
Second race—Donna Tina, Agnes Wynn, Exquisite, Tanglefoot, Jeff O'Neil, Golden Colna.
Third race—Overfire, John T. D., Suit Yourself, Tea Tray, Revolver, Bunthorne, Donna Santa, Mekachee.
Sixth race—Bill Seth, Frank Fullen, High Storm, Col. Seth, Elfin Star, Thistle Star, True Boy.
Seventh race—The Cossack, Festival, Guide, Babylon, Ada Adler, Gormond, Kitty Mullally, Three D's, Flashes.
Weather clear; track fast.

Bainbridge.

First race—Pickerel, To Eva, Elfrieda G, Recognition, Bubbling On, Jack Up.
Second race—Nora, Fan, Blaze, Harass, Manipulator, Bedford Saint, Keeper, Padona.
Third race—White Knee, Baronne, Inez K, Kitten Foot, Omar Flo, Panivana, Hattie Seth.
Fifth race—Shasta Grafton.
Sixth race—Chris Paschen, Nicolett, Bunn Ouderkirk, Baronina, Vindication, Elbee.
Seventh race—Bathing Beauty, Tierner, Mack's Baby, Paprika, Purity, Wooldridge, Green, Kent L, Louise Wilson.
Weather cloudy; track fast.

Connaught Park.

First race—Henry Horton, Omnia, Taudlane, Probate, Lady McNeill.
Second race—Trapmar, Woodcock, Bozo, Laddie Buck, Roy C.
Third race—Nettie Pebbles, Flashing, Royal Sadie, Incubite.
Fourth race—Vestip, Pottery.
Fifth race—Dr. Rankin, Aregal, Princely Attention.
Sixth race—Jake, Negotiator, Isabella, Fateful, Star King.
Seventh race—Paula L, Elder Blossom, First Edition, Shasta Flapper, Tester.
Weather clear; track fast.

GENE WINS

WHEELING, W. Va., Aug. 12.—(AP.)—Gene Sarazen, paired with Bob Biery, Wheeling, defeated Arthur Chapman and P. O. Hart, of Wheeling, 2 and 1, in an exhibition here yesterday.

COPS TITLE

HAMBURG, Germany, Aug. 12.—(AP.)—Frau Von Reznicek, of Germany, won the German women's tennis singles title yesterday, beating Miss M. V. Chamberlain, of England, 6-2, 5-7, 6-0.

She Doesn't Drink, She Doesn't Pet; She Hasn't Been to College Yet

★ SUN-TELEGRAPH ★ SPORTS ★

TWENTY-FOUR MONDAY, AUGUST 12, 1929

BENNIES LOOK ALIKE

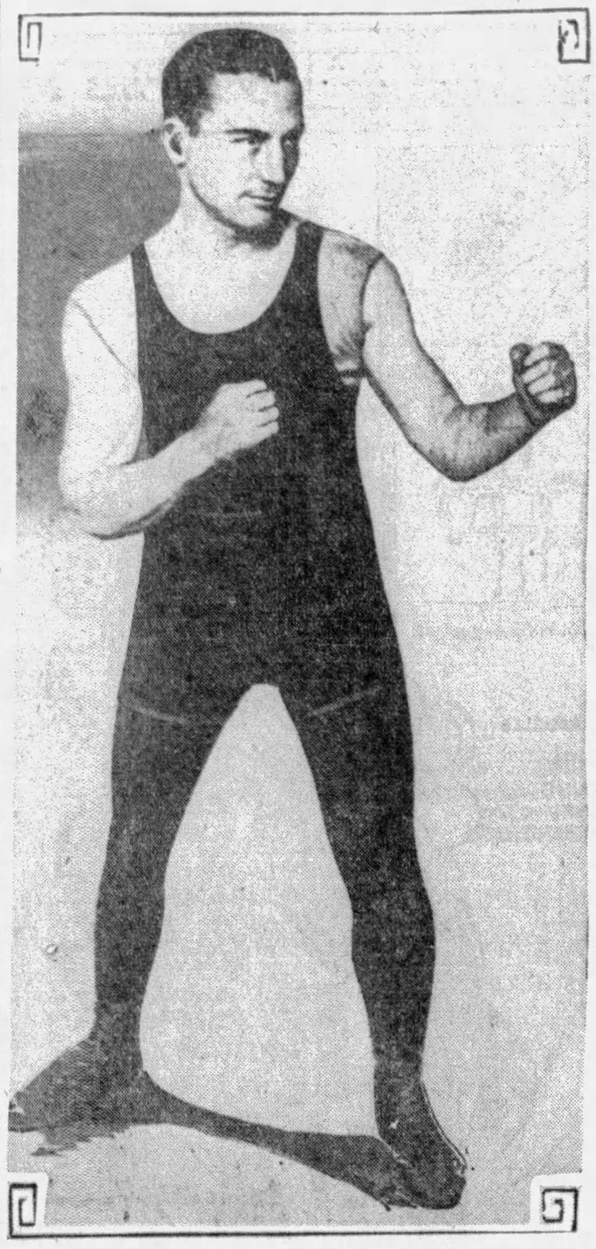

Photo by International Newsreel

BENNY LEONARD

Former lightweight champion of the world and one of the cleverest performers in the history of boxing.

Beans Reardon On Mend After Operation

John L. (Beans) Reardon, National League umpire, was operated on for appendicitis at St. Francis Hospital this morning. Dr. J. Huber Wagner, former Pitt football star, was the surgeon who performed the operation. He said later that the arbiter's condition was very satisfactory and that his chances for a speedy recovery were good.

Reardon was stricken here last Thursday while stopping off on his way to New York, where he was scheduled to umpire the following day. He was taken to the hospital for observation and the decision to operate was arrived at on Saturday. Beans had hoped to stall off the ordeal until the close of the baseball season.

Photo by Pittsburgh Sun-Telegraph

BENNY SCHWARTZ

Baltimore bantamweight, who boxes Johnny McCoy in the main bout at the Meyers Bowl, North Braddock, tonight, and is a ringer for the other Benny in looks and actions in the ring.

BOOKSHOE READY FOR SMILERS

By TOM BIRKS

Book Shoe's chances of getting within hailing distance of the Pleasant Valley Smilers will receive a test this evening when the Shoemen meet the J. L. Thomas nine at Dean Field.

The Thomas boys do not have a chance to cop the gonfalon but take a delight in stopping all of the other clubs. Joos will probably hook up with Callahan, and the game will be called at 6:30 o'clock.

If matters keep up in the city loop, not one of the representatives who attended the opening meeting of the city loop early in March will be sitting around the council fires at the season's end. When the season opened, Tom Carson represented Liberty Dairy; Huck Finn, Book Shoe; Will McCrady, St. Johns; Al Zappa, J. L. Thomas; Duffy, the N. S. Civics; Johnny Dunsky, Pleasant Valley; Pop Geer, Stowe Civics; Ed Miller, Reliance Life. Of these eight representatives, who have been in baseball a long time, only Pop Geer and Johnny Dunsky are now connected with the clubs named. It has been a long time since a loop changed its personnel such as the City League has this summer.

The feature battle of the second half of the Commercial and Industrial loop will be staged at Garfield Park tomorrow evening when the Carnegie Steel and Reick-McJunkin nines clash to play off the tie game played earlier in the season. Reicks are anxious to avenge the post-season battle of the first half, and Laboon will be primed for the fray to meet Engleman.

URGES PLAYOFFS

Honus Wagner wants the managers in the Central League to get together and play off the big list of postponed games. Nine battles are listed, and naturally, with the co-operation of the managers, this will be speeded up so that the post-season championships are not held up.

The local derby between Universal and North Bessemer will be staged at North Bessemer this evening. The league race is over, Verona having connected with the title. But this will not stop the Cement boys and Elder's aggregation from putting on a real fight.

The Moore Cardinals will clash with the Harris club this evening in a postponed game of the first half of the Steel City League. The game will be played at Ammon Field. Harris should be on the game. It will be called at 6:30 o'clock.

RANGER GIRLS OPEN

The Chicago Ranger Girls now playing in the East, will be back in Pittsburgh district September 15. Mrs. Olsen, who handles the booking for the club, wants games around this district during that week. Managers wishing games call Cedar 8110 and ask for Mrs. Olsen.

DOBIE WON'T QUIT UNLESS FORCED OUT

WASHINGTON, Pa., Aug. 12.—Gilmour Dobie, the Gloomy Gus of the gridiron, has no intention of quitting his coaching job at Cornell unless he is absolutely forced out or gets what he wants to retire. The lanky tutor, for whom a certain faction of the alumni have been gunning for some months, and who is supposed to have been slated for retirement to make a place for Harry Struhldrher, one of the famed Four Horsemen of Notre Dame, now at Villa Nova, was here yesterday with Jim Marks, Kiski coach, with whom he has been visiting at Saltsburg, Pa.

Gil Dobie.

Dobie and Marks motored to Washington and had a session of golf over the Nemacolin Country Club course with Dave Morrow, W. & J. coach and a close personal friend of both.

Dobie was loath to talk of football or the situation at Cornell, saying that he was here for golf only and that he was not thinking much about football yet. It was learned, however, that the famous tutor expects to be on hand ready to assume control of the Cornell preliminary coaching early next month.

McKees Rocks Girls Enter Police Meet

A number of McKees Rocks girls will take part in the eleventh annual Police Pension Fund track and field meet, to be held at the University of Pittsburgh Stadium on Saturday afternoon, August 24.

The McKees Rocks lassies will have a team in the 440-yard relay, which will be picked from Ruth Comer, Eleanor Colangelo, Susan Voznak, Esther Kovolchak, Mary Gensel and Anna Mihalics. Grace Wilde, also of the Rocks, is an entrant in the baseball throw.

A large number of other girls are entered in the events for the fair sex, which give promise of being a most attractive feature.

Johnston-Viehman In Golf Final

WASHINGTON, Pa., Aug. 12.—E. Q. Johnston, of Canonsburg, and Bernard Viehman, of Washington, will meet in the final tomorrow afternoon in the President's cup play at the Washington County Golf and Country Club. Johnston won the right to play for the trophy by eliminating Bane, of Washington, 1 up.

Viehman defeated Dr. C. B. Pipes, Washington, 6 and 4. Playing with a high handicap, Viehman turned in a 39 score going out, playing eight holes in par after a bad start.

Local Admirers To Welcome Kauffmann

An elaborate reception is in store for Carl Kauffmann, Schenley Park golfer, who last week won the national public links championship for the third successive year, when he arrives home from St. Louis tomorrow night, according to an announcement today by John J. Burke, city manager of public parks.

The champion will be welcomed on his arrival here by Mayor Charles H. Kline and members of City Council. The Amerita Band has been engaged and the champion will be escorted to the City-County Building by a squad of mounted police, where he will be officially welcomed home.

From the City-County Building the procession will move to Schenley Park, where Kauffmann will receive a set of golf clubs from his admirers. Members of City Council and golfers will be among the speakers at the park.

It is reported that the 1930 National Public Links Championship will be played at Jacksonville, Fla., next year, and the 1931 tourney at Indianapolis.

INGRAM IN N. Y. FIRST TIME

BROOKLYN, N. Y., Aug. 12.—Mel Ingram, 14-letter athlete from Gonzaga University, Aberdeen, Wash., had his first sight of New York Saturday, the youthful Pirate running into one thrill after another as he viewed the sights.

Mel disclosed how he spent much of his time in Pittsburgh while the Buccos were on their last Eastern journey. The club had no need for the law student's services on that jaunt, so he was instructed to stay in shape at Forbes Field and put in his time the best way he knew how.

The Pittsburgh officials, however, did not realize that Ingram had a very good way to spend his hours through those two weeks. He graduated from Gonzaga law school before he joined the Pirates, but rushed away without taking the state board examinations. "If I pass O. K. I will be thankful for many quiet hours in Schenley Park with my books and myself under a tree," he said. Mel thinks he kept abreast of the task in this manner, but to play safe he has his law books on this trip.

Ingram will coach football in the Northwest this fall. He will be permitted to leave the Pirates the first week in September to take up this work. He is a 10-second man and in his exhibition games with the Buccos has shown a lot of baseball promise. He starred in baseball, football, basketball and track in his college days.

KAUFFMANN COPS MEDAL IN PLAYOFF

ST. LOUIS, Aug. 12.—(AP.)—Carl Kauffmann, Pittsburgh's unassuming golfing marvel, who captured his third straight National Public links crown Saturday, again proved his championship mettle yesterday by coming back with a sensational rally to defeat Milton Soncrant, of Toledo, and Patsy Tiso, of New York, in the 18-hole playoff for tournament medalist honors.

Seven strokes behind Tiso, because of a mediocre 44 on the first nine holes, the champion burnt up the course in the final nine-hole stretch with a 33, two under par, and was victorious by a single stroke. His total was 77, five over perfect figures, while Tiso required 78, and Soncrant completely fatigued by his hard battle against Kauffmann in the final, ended with his poorest score of the tournament—an 84.

NEW RECORD

The victory netted the Pittsburgh stenographer another record for the national tournament, as he is the first golfer to win both medalist honors and the championship in one year. In the seven times he has competed in the event, open only to those golfers who are amateurs and who are not connected with a private club, he has now been champion three times, medalist, a semi-finalist twice and a defeated finalist. In his first try for the crown he qualified handily, but was eliminated in an early round.

From the champion's careless play on the outward journey, it was apparent he wanted to toss the medalist title away. He drove recklessly, experimented with his favorite irons and putted without even studying the line of roll. Tiso, a determined youth of 19, who was eliminated in the second round of match play by John Hornsby, of Topeka, Kan., played even par going out. After taking two strokes over par on the first hole, a par four, he breezed along triumphantly, bagging six holes in even par and the fourth and eighth with birdies, ending the trip with a par 37. Soncrant was wild all the way and played without his usual spirit, and ended the stretch with a 42.

REMARKABLE COMEBACK

At this juncture Kauffmann decided to play golf. He split the fairways with long drives, laid his approaches uncannily to the pin and putted accurately, so that he picked up six strokes on his slipping rival in the next five holes with three par holes and two birdies. They halved the fifteenth and sixteenth with par fours, and the champion went one stroke ahead by winning the next seventeenth with a perfect three while Tiso took a five. The last hole was halved in par.

Their cards:

Par out	4	3	3	5	5	3	4	4	6	—37
Kauffmann, out.	5	5	3	6	6	4	5	5	5	—44
Tiso, out	6	3	3	4	5	3	4	3	4	—37
Soncrant, out.	6	4	4	5	6	3	4	6	4	—42
Par in	3	5	3	5	4	4	4	3	4	—35—72
Kauffmann, in	3	5	5	4	3	4	4	3	4	—35—77
Tiso, in	4	4	3	6	4	4	5	4	4	—41—78
Soncrant, in	4	7	3	5	6	4	5	4	3	—42—84

Home Run Leaders in Majors

HOME RUNS YESTERDAY.

Ruth, Yankees	1
Gehrig, Yankees	1
Miller, Athletics	1
Hargrave, Tigers	1
Johnson, Tigers	1
Rothrock, Red Sox	1
Cronin, Senators	1
Hornsby, Cubs	1
Frederick, Robins	1
Hendrick, Robins	1
Bissonette, Robins	1
Jackson, Giants	1

LEAGUE LEADERS.

NATIONAL LEAGUE.

Klein, Phillies	33
Wilson, Cubs	30
Ott, Giants	30
Bottomley, Cardinals	25
Hornsby, Cubs	25

AMERICAN LEAGUE.

Ruth, Yankees	30
Gehrig, Yankees	27
Foxx, Athletics	26
Simmons, Athletics	26

LEAGUE TOTALS.

National	586
American	451
Grand Total	1.037

Risko and Girl Injured in Crash

CLEVELAND, Aug. 12.—(INS.)—Johnny Risko, popular Cleveland heavyweight boxer, and Miss Sue Herman, of Lakewood, were injured early today when a front tire on Risko's automobile blew out, twisting the car out of his control and wrecking it on a concrete and iron lamb standard.

Risko received minor and bruises and scratches. Miss Herman suffered a scalp wound and severe cuts on her legs. Both were able to go after being treated at Lakewood Hospital, where they were taken by a Lakewood emergency squad.

Risko was not to blame for the crash, according to a witness, who said that it was impossible for the fighter to see the rut in the road.

UTILITIES MEET DRAWS STARS

The Duquesne Light Company will have a host of representatives in the public utilities track and field meet Saturday at Schenley Oval, under the auspices of the Philadelphia Company and affiliated corporations.

Among the representatives of this company who will compete are the following:

M. L. Harvey, 440 yards; W. L. Montgomery, 100, 220, medley relay; Teddy Muck, 100, 220, medley relay; Charles A. Lutz, broad jump, medley relay, horseshoes, 880 yards.

Allen Howenstein, mile, 100 yards, horseshoes; W. T. Harbison, 100, horseshoes, medley relay; Herbert S. Robertson, 880, broad jump, horseshoes; George A. Bickel, 100, 220, 440, two relays; T. C. McDermott, 880 and mile; Eleanor Sebnalz, 50 yards, baseball throw, relay.

Grace M. Lutz, 50 yards and relay; Arizona Nicholson, 100 yards and medley relay; R. E. Walsh, 100, 220, medley and 880-yard relays; G. R. Baird, 100, 220 and two relays; J. L. Sykis, 220, broad jump and two relays; Raymond Hall, 100 and 220.

Mathilda Lysh, baseball throw, relay; J. F. Kennedy, 50-yard for 200 pound men; A. Figniolla, 100, 220, 440; Margaret E. Hitchman, 50 yards and relay; F. A. Schultz, 100, 220, 440; Edward Walker, shotput, mile open; B. I. Riley, 50 yards and girls' relay; W. A. Wetzel, 440 open, 880-yard relay; James R. Damian, 100 and 220; John F. Smith, 100, 220 and two relays.

EQUALS RECORD

WHITE SULPHUR SPRINGS, W. Va., Aug. 12.—(AP.)—The annual Old White Sulphur golf tourney will be played this week here, and among the entrants is Dr. S. M. Hill, Dallas, Tex.; winner of the meet for the past two years. Dr. Hill, who set a course record of 67 for the No. 1 course at the Greenbrief Golf and Tennis Club, equaled his mark in play yesterday.

GREYHOUNDS TO RESUME

(Continued From Page Twenty-three.)

the World, Midnight Rider and Nipps also ran.

ENTRIES.

First race—Three-sixteenth of a mile:
1—Black Torment 5—Spotted Donegal
2—Jack I Wonder 6—Gilt Edge
3—Sandy Hill 7—Lough Bouer
4—Strait Irish Boy 8—Calico Boy
Second race—One-fourth mile:
1—Mickey Walker 5—Go Jack
2—Deer Creek 6—Forest B
3—Lucky Bee 7—Champion Sparker
4—A. V. Otis 8—Fawn Chieftain
Third race—One-fourth mile:
1—Rio Olive 5—Kellysgrove Boy
2—Winnie Winn 6—Nelridge
3—Red Racer 7—Main Check
4—Izora Lane 8—Red Lightning
Fourth race—Five-sixteenths of a mile, Bridgeville special:
1—H'rmonio's Officer 5—Ivanhoe
2—Midnight Hawke 6—Lonesome Bill
3—Ned Hopewell 7—Leash Luck
4—Bauna Foam 8—Flyin' Babe Ruth
Fifth race—One-four of a mile:
1—Tallsman 5—Hazel Faye
2—Rouch Voyage 6—Tango
3—Miss May 7—Hunta Home
4—White Checkers 8—Dash Away
Sixth race—Three-sixteenths of a mile:
1—Rock Creek 5—Buck Burr
2—Swift Shadow 6—Silvanus
3A. V. Lena 7—Loyal Friend
4—Lawslick 8—Go On Buddy
Seventh race—One-fourth of a mile:
1—Hilarious 5—Kellystrand
2—Rio Rampart 6—Special Brigade
3—Running Fox 7—Sweet Agnes
4—Sparkling Boy 8—The Raven
Eighth race—Futurity hounds:
1—Otto 5—Gradual Starter
2—Silver Buckles 6—Tecumseh Blue
3—Midnight Rider 7—Top O' The World
4—Chuck O' Luck 8—Ocean Blow

Hennessy Victor In Michigan Play

CHARLEVOIX, Mich., Aug. 12.—(AP.)—East and West broke even in their contest for tennis' laurels in the Michigan Riviera tournament at the Inn courts yesterday. Smiling Johnny Hennessy, of Indianapolis, captured the men's singles by defeating Keith Gledhill, of Santa Barbara, Cal., 4-6, 6-3, 6-2, 6-4, while to the Golden State went the women's singles title through Miss Carolyn Swartz, of San Francisco, winner over Miss Ruth Oexman, of Cincinnati, 8-6, 5-7, 8-6.

GRID GAMES WANTED

The Cleveland Panthers professional football team is booking for the season and would like to play teams in the Pittsburgh district. Managers interested in arranging games are requested to communicate with George T. Jones, manager, 3554 East One Hundred Forty-ninth street, Cleveland, O.

SPECIAL BUSSES
TO
Bridgeville
Greyhound Races
Leave Fifth and Liberty,
Beginning at 7:15 P. M.
Round Trip Fare, 75 Cents

Long's Sport Comment

Continued from Page Twenty-three.

Kid he became one of the foremost welters during a career that extended from 1899 to 1914. He claimed the welterweight title from Joe Wolcott on a foul in 20 rounds on April 30, 1904, but was given little recognition after Wolcott fought a 20-round draw with him less than two weeks later. The Kid fought such men as Sam Langford, Philadelphia Jack O'Brien, Bob Moha, Willie Lewis, Mike Twin Sullivan, Young Peter Jackson, Al Neil, Larry Temple, George Cole and many others and as late as 1911 he defeated Georges Carpentier in five rounds. He lost his last fight to Bandsman Blake in London in 1914. Dixie No. 2 has some tough going ahead of him if he hopes to equal his father's record.

Young Bob Fitzsimmons

BABE RUTH adds his vote to those of other American League men who have pronounced George Earnshaw the real star of the Athletics' pitching staff. "Earnshaw is the best pitcher the A's have," said the Bambino. "He's one of the best in the majors. He's a darned smart pitcher. Walberg is pretty good, too. He has a lot of stuff and fine control.

"Grove is just like a couple of Yankee pitchers—Johnson and Pipgras. If the ball goes where they want it to go they are great. If it doesn't, they're not so good. But usually they are a little bit afraid that it won't go where they want it to go."

...in the air it's NERVE!

...in a cigarette it's TASTE!

LET EVERY BIRD sing its own note. The thing we know best is cigarette taste—how to blend and cross-blend, the standard Chesterfield method, to give you better taste, richer tobacco character, milder, fuller fragrance.

And what we know best is the *one* thing smokers want most:

"TASTE *above everything*"

MILD...and yet THEY SATISFY

Chesterfield

FINE TURKISH and DOMESTIC tobaccos, not only BLENDED but CROSS-BLENDED

© 1929, LIGGETT & MYERS TOBACCO CO.

CUBS CONTINUE TO SET PACE IN NATIONAL

YANKS' GAIN OVER MACKS IS SLIGHT

NEW YORK, Aug. 12.—(AP.)—The Cubs continued their march toward the rainbow's end through the week ending Saturday night as the Athletics slowed up a trifle for a breathing spell. The men of McCarthy took four out of five in the seven-day period, while the Mackmen got only an even break in a week of eight games studded with frequent double-headers. There is slight comfort for Miller Huggins, however, even in a 50-50 split for the A's. Connie Mack could divide the rest of his schedule, and the Yanks still would have to play about .750 ball to win.

GAIN ON A'S

The champions did gain a game on the Athletics for the week by taking five out of eight and sharing the top winning record in the league with Washington, but the Macks led by 19½ games at night-fall on Saturday, with the season one week nearer its end. A gain of one game a week from now to the finish would leave the Yankees two nad one-half games short.

Washington led both leagues with 94 hits, tied the Tigers for the top in scoring with 61 runs. Pittsburgh set the hitting pace in the National with 80 safeties and led in runs with 38. The Cubs were second with 35 runs scored on only 56 hits. The Yankees got 10 home runs to lead both groups, and the Cubs and the Giants tied for the top in the National with four each.

ROBINS FIELD BEST

Brooklyn, never known for smart fielding, committed only three errors, the best mark in either circuit. The Braves fumbled only once, but played only three games and had no right to claim the honors. The White Sox were best in the American with five, proving that no team ever fielded its way to the top. The Cubs had the worst fielding mark in the National League with seven miscues, but one of the best defensive marks in either circuit. The opposition scored only 24 times against Joe McCarthy's boys.

The Red Sox led both leagues with only 14 enemy runs scored against them, while the Reds topped the National with 17. Each of these teams played only four games, however, leaving the real defensive honors for the two leagues to the Cubs with 24 and the Yankees with 38. The Braves permitted only nine opponents to score, but took the field only three times.

Detroit yielded 59 runs, the loosest mark in either circuit, while the Phillies permitted 37 opponents to score, topping their own league.

Major League Scoring Table

TEAMS	Sunday	Monday	Tuesday	Wednesday	Thursday	Friday	Saturday	Total
NATIONAL LEAGUE.								
Chicago							3	3
Pittsburgh							3	3
New York							6	6
St. Louis								
Brooklyn							5	5
Cincinnati							1	1
Boston							1	1
Philadelphia								
AMERICAN LEAGUE.								
Philadelphia							8	8
New York							5	5
Cleveland							6	6
St. Louis							2	2
Detroit							9	9
Washington							6	6
Chicago							6	6
Boston							3	3

TILDEN WINS TWO MATCHES

RYE, N. Y., Aug. 12.—(AP.)—Big Bill Tilden eliminated his first two opponents in the Eastern grass court tennis championships at the Westchester Country Club yesterday but needed three sets to down his second rival, Sidney Adelstein, of New York.

After clowning his way through a 6-2, 6-4 victory over Armand Brunneau, of New York, Tilden romped through the first set of his match with Adelstein, 6-3. In the second set Adelstein brought the score to 5-1 and then won the set with the loss of only one more game. Tilden won the third set and the match at 6-2.

GOLF AS CHAMPIONS PLAY IT

Describe the best method of playing stymies.

Answered by
CYRIL WALKER

Former National Open Champion.

A lofted club should be chosen for playing a stymie; preferably a niblick or mashie-niblick.

Care should be taken not to lift the club on the back stroke, as this will produce more of a downward chop than a clean carry-through, which is an essential part of the shot.

During the back stroke, keep the club comparatively near the ground, as this will be of assistance in carrying the club through.

Plan to connect with the ball at the point of contact with the ground in order to give it the proper and necessary loft. This effect is lost where the player attempts to chop the stroke.

(Copyr't, 1929, Associated Editors, Inc.)

CHAMP WINS

MEXICO CITY, Aug. 12.—Bert Colima, Mexican middleweight champion, decisively outpointed Hilario Martinez, of Spain, in a 10-round bout here last night.

Many a Guy Who Thinks He's Hot Is Only Half-Baked

★ SUN-TELEGRAPH ★ SPORTS ★

MONDAY, AUGUST 12, 1929 TWENTY-FIVE

SLIPPER WINS

DEAUVILLE, France, Aug. 12. — (AP.) — Jefferson Davis Cohn's Slipper won the classic Prix Jacques Le Narcis for three-year-olds yesterday. It was worth more than 100,000 francs.

Reds Are Sued By Wife of Daubert

CINCINNATI, Aug. 12.—(AP.)—Charging that the death of Jacob E. Daubert, former first baseman and captain of the Cincinnati Reds, was due to an injury he received when struck on the head by a pitched ball, Mrs. Gertrude V. Daubert, his widow, has filed suit against the Cincinnati Baseball Company seeking compensation. She charges Daubert received his injury when he was playing in a game at St. Louis, May 28, 1924.

MAX MAY BE OUT FOR LIFE IN NEW YORK

NEW YORK, Aug. 12.—(AP.)—It would appear that Max Schmeling's fistic future is behind him so far as the New York State Athletic Commission and Madison Square Garden are concerned.

Their licenses already revoked in this state, Schmeling and his American handlers seem destined to feel the full weight of the Commission's displeasure in the shape of a ruling barring them from the state's rings for life.

A hint of such drastic action was contained in a final statement, issued through James A. Farley, chairman of the commission, which declared "the State Athletic Commission and the boxing fans of the state of New York can get along without Schmeling and those who are handling his interests not only now, but for all time."

ISSUES STATEMENT

The statement, in effect, was a complete review of the controversy which has revolved about Schmeling's head ever since the German heavyweight came to this country a little more than a year ago.

Declaring that Schmeling had been given every consideration, Farley, in his statement, said:

"The boxing situation in the state of New York is in a healthy condition and it would be a pity if the actions of one boxer and those who are apparently controlling his interests, would be responsible for cheating a situation which might have an effect on boxing which would not be so beneficial insofar as its future is concerned."

Schmeling, now on a barnstorming tour with Joe Jacobs, his American manager, had declined to reply to the commission's demand that he fulfill a contract, signed with Humbert Fugazy by Arthur Buelow, his repudiated manager, for a match with Phil Scott. It was this refusal that led first to his suspension.

CAREY BLAMED

WINNIPEG, Manitoba, Aug. 12.—(AP.)—Joe Jacobs, American manager for Max Schmeling, German heavyweight boxer, in an interview here blamed William F. Carey, manager of Madison Square Garden in New York, for Schmeling's status, or rather lack of status, in New York boxing circles.

After charging that Carey had "double-crossed" Schmeling, Jacobs declared that he and Schmeling were not worrying, but were angling for a match with Jack Dempsey, which in Jacobs' opinion "will draw the biggest gate in the history of boxing."

He said that Carey had denied to him over the phone in Seattle last week that he had announced that he was going to cease negotiations for a Schmeling-Sharkey bout and planned to surrender his interests to Detroit, Mich., promoters.

Jacobs said he had informed Carey that if Carey did not run the Detroit bout himself, Schmeling would not go through with the match.

"That is the main reason the bout fell through," Jacobs said. "We did not double-cross Carey; he double-crossed us."

BRAME FACES ROBINS

(Continued from Page Twenty-three)

thought of the accident at the time. But when the next two batters, Hendrick and Bissonette, hammered the ball over the same short fence, the Pirates were defeated and everybody was pointing the finger at the fine boy who dropped the ball. The score was 5 to 3, and that is why Stewie Clarke will be on the bench this afternoon.

Clarke is highly regarded by everybody on the club, but the youngster failed in what proved to be a clinch, so he must take the slings and arrows that go with the sport. The vicissitudes of baseball often bring woe to the young ball player, but maybe Clarke will find later that Shakespeare was at right as usual when he stated, "Sweet are the uses of adversity."

The experience may prove a blessing in disguise. In any event, Adams will go to the shortfield in the last game of the series this afternoon. Ervin Brame will be on the mound for the Buccos, and it is likely that Uncle Robbie will call upon Buzz McWeeny or Clise Dudley.

HURLERS ON FORM

Kremer and Ray Moss were in fine fettles yesterday as they thrilled 9,000 fans with their clever slab work. Moss, after working eight fine frames, gave way for a pinch hitter in the eighth, and Johnny Morrison finished the battle.

The Pirates scored the first run of the game in the fourth on Bartell's triple and Lloyd Waner's sacrifice fly. In the fifth, the enemy tied things up with singles by Eddie Moore and Hank De Berry furnishing most of the power.

Brother Lloyd's single, Traynor's triple and Comorosky's single gave the Pirates two runs in the seventh, and these tallies were the margin of Pirate success until after Clarke muffed the play at second with two out in the eighth. Then the home-run storm broke and the Robins fans went home happy.

WESTINGHOUSE STAR

Photo by Pittsburgh Sun-Telegraph
MISS MARY GAMORE

Miss Gamore was a fair member of the winning team in the departmental relay race at the Westinghouse Electric and Manufacturing Company picnic at Kennywood Park Saturday.

NATIONAL NET PLAY OPENS

CULVER, Ind., Aug. 12.—(AP.)—An impressive entry of more than 100 of America's juvenile tennis stars began the battle for National junior and boy's championships on the Culver Military Academy courts here today. Sectional, state and municipal titleholders from all parts of the country are entered.

Among the players of national reputation are Keith Gledhill, Santa Barbara, Cal., California's men's and junior champion and Western men's winner; Ellsworth Vince, of Pasadena, Cal., Southern California interscholastic titleholder; Jay Cohn, Santa Monica, Cal., Pacific Coast boy's champion, and holder of the New York State title.

Outstanding Easterners are Arthur D. Noble, Newton Center, Mass., New England and Canadian junior champion; Richard Hebard, White Plains, N. Y., defending champion, and Henry Clabaugh, of Baltimore, Middle Atlantic states junior champion.

Jockey Allen to Be Put on Mat Today

CHICAGO, Aug. 12. — (AP.) — Jockey Charley Allen, one of the leading riders on the Western turf, has been ordered to cancel all engagements and to appear before the stewards of the Hawthorne track today to explain his unsatisfactory ride on Brown Wisdom in the third race Saturday. The crowd booed Allen after Brown Wisdom, an odds-on favorite, finished third behind Nellie Custis and Greenock. Allen was permitted to ride Rose of Sharon in the fifth event and brought her home first.

Jockey Charley Allen's home is in New Kensington, Pa.

STOWE WHIPS LIFERS, 9-1

CITY LEAGUE
STANDING OF THE CLUBS.

	W.	L.	Pct.		W.	L.	Pct.
P. Valley	8	1	.889	Civics	4	4	.500
Reliance	6	4	.600	St. Johns	2	5	.286
Rock-Shoe	6	4	.600	Thomas	2	5	.286
Stowe	5	4	.556	Reineckers	0	6	.000

Stowe Civics swamped Reliance Life, 9 to 1, in a City League game at Reliance Field yesterday. Roscoe was in fine form, giving nine scattered hits. A six-run barrage in the seventh by the Civics told the story. The score:

Stowe Civ.	R.	H.	P.	A.	Reliance	R.	H.	P.	A.
Uansa, m.	1	2	3	0	Lasher, 1.	0	0	9	0
Allshok, s.	1	2	2	3	Murphy, s.	0	1	1	3
Wilkine, 3.	2	2	10	0	Miller, lf.	0	1	2	0
M'Cfny, 2	1	1	2	3	Davis, 2.	0	1	1	3
Otey, r.	2	1	2	1	Blackstck, 3	1	2	0	2
Kasten, lf.	0	1	1	0	Twyman, r.	0	1	2	1
Latck, c.	1	1	8	0	Heyl, m.	0	1	1	0
Roscoe, p.	0	1	0	1	James, c.	0	1	8	0
					Hurley, p.	0	0	0	0
					Gormley, p.	0	0	0	0
					Sparrow, c.	0	1	0	0
Totals	9	12	27	10	Totals	1	9	24	9

Reliance	0	0	0	0	0	0	1	0	0—1
Stowe	2	0	1	0	0	0	6	0	*—9

Two-base hits—Blackstock, Wagner. Three-base hit—Uansa. First base on balls—Off Roscoe 3, off Hurley 1. Struck out—By Roscoe 9, by Hurley 6, by Gormley 1. Umpires—Baird and Stockum.

The Crawfords defeated the Kokinos Cards, 6 to 5, yesterday, in an elimination contest. A three-run rally in the eighth won the game for the Crawfords.

The Butler Oils lost to the Youngstown Oaklands, 11 to 4, at Youngstown yesterday. Meehan, of Youngstown, had two triples.

McWhorter led the Medio Lyceum nine to a 12-0 victory over Maplewood yesterday.

SANDLOT SCORES

Stowe Civics	9	Reliance	1
Crawford	6	Kokinos	5
Lincoln Civics	14	Ward Traders	0
Medio Lyceum	12	Maplewood	0

MINOR LEAGUES

GAMES TODAY.

AMERICAN ASSOCIATION.
Kansas City at Toledo.
St. Paul at Indianapolis.
Minneapolis at Louisville.
Milwaukee at Columbus.

INTERNATIONAL LEAGUE.
Montreal at Reading.
Buffalo at Baltimore.
Toronto at Jersey City.
Rochester at Newark.

SOUTHERN ASSOCIATION.
Little Rock at Chattanooga.
Memphis at Nashville.
Mobile at Birmingham.
New Orleans at Atlanta.

MID-ATLANTIC LEAGUE.
Charlerol at Wheeling.
Jeannette at Johnstown.
Scottdale at Cumberland.
Fairmont at Clarksburg.

CENTRAL LEAGUE
Akron at Fort Wayne.
Erie at Springfield.
Canton at Dayton.

NEW YORK-PENNSYLVANIA LEAGUE
Elmira at Wilkes-Barre.
Williamsport at Scranton.
Binghamton at Harrisburg.
Hazleton at York.

STANDING OF THE CLUBS.

AMERICAN ASSOCIATION.

	W.	L.	Pct.		W.	L.	Pct.
Kan. City	77	37	.675	Louisville	52	62	.456
St. Paul	70	45	.609	Columbus	50	65	.435
Mineapolis	65	48	.575	Milwaukee	46	68	.404
Indinapolis	54	61	.470	Toledo	41	69	.373

INTERNATIONAL LEAGUE.

	W.	L.	Pct.		W.	L.	Pct.
Rochester	73	47	.608	Montreal	59	62	.488
Toronto	69	55	.556	Buffalo	60	63	.488
Baltimore	65	55	.551	Newark	55	64	.462
Reading	62	55	.530	Jersey City	38	82	.317

SOUTHERN ASSOCIATION.

	W.	L.	Pct.		W.	L.	Pct.
Brminghm	64	46	.582	Atlanta	62	53	.539
Nashville	64	48	.571	Little Rock	49	61	.445
N. Orleans	62	49	.559	Mobile	47	65	.420
Memphis	61	51	.545	Chattanora	43	68	.387

MID-ATLANTIC LEAGUE.

	W.	L.	Pct.		W.	L.	Pct.
Wheeling	21	13	.618	Charlerot	16	17	.485
Fairmont	19	14	.576	Jeannette	16	18	.471
Cumberlnd	19	15	.559	Johnstown	13	20	.394
Scottdale	18	16	.529	Clarksburg	13	22	.371

NEW YORK-PA. LEAGUE.

	W.	L.	Pct.		W.	L.	Pct.
Williamsprt	65	44	.596	Hazleton	53	55	.491
Binghamtn	60	41	.594	Elmira	46	59	.438
Harrisburg	58	46	.558	Scranton	44	60	.423
York	57	52	.523	Wilkes-Bre	40	66	.377

CENTRAL LEAGUE.

	W.	L.	Pct.		W.	L.	Pct.
Erie	60	47	.561	Ft. Wayne	53	53	.500
Canton	60	48	.556	Dayton	49	57	.462
Akron	52	51	.505	Springfield	41	61	.402

RESULTS YESTERDAY.

AMERICAN ASSOCIATION.

Kansas City	8	Toledo	4
Kansas City	12	Toledo	10
St. Paul	2	Indianapolis	1
Indianapolis	11	St. Paul	5
Louisville	4	Minneapolis	3
Louisville	6	Minneapolis	0
Milwaukee	11	Columbus	9
Columbus	5	Milwaukee	4

INTERNATIONAL LEAGUE.

Newark	4	Rochester	3
Rochester	7	Newark	2
Jersey City	6	Toronto	4
Toronto	3	Jersey City	1
Reading	11	Montreal	4
Baltimore	7	Buffalo	2
Buffalo	6	Baltimore	4

SOUTHERN ASSOCIATION.

Nashville	10	Birmingham	4
Mobile	3	Memphis	2
Memphis	5	Mobile	2
Atlanta	8	Chattanoora	1
*Little Rock	5	New Orleans	4

*Thirteen innings.

MID-ATLANTIC LEAGUE.

Wheeling	4	Charlerot	2
Johnstown	2	Jeannette	1
Cumberland	4	Scottdale	2
Fairmont	11	Clarksburg	3

NEW YORK-PA. LEAGUE.

Scranton	9	Elmira	1
Binghamton	7	Williamsport	2
Hazleton	5	Harrisburg	4
York	5	Wilkes-Barre	4
York	5	Wilkes-Barre	4

CENTRAL LEAGUE

Springfield	4	Erie	1
Akron	10	Ft. Wayne	7
Akron	9	Ft. Wayne	6
Canton	5	Dayton	2

EASTERN LEAGUE.

Albany	4	Pittsfield	3
Pittsfield	3	Albany	2
Providence	5	Allentown	4
Allentown	5	Providence	4

Others postponed—rain.

MISS M'KIM AT TOP

HONOLULU, Aug. 12.—(AP.)—Winning three National titles, keeping the mile championship and adding the quarter-mile and half-mile honors, Josephine McKim, Balboa, Canal Zone, former Homestead, Pa., star, captured the all-around prowess medal in the 1929 women's outdoor swimming championships of the Amateur Athletic Union of the United States, completed Saturday night in War Memorial Pool at Waikiki.

The Women's Swimming Association of New York, again won the team championship, taking four titles, including the mile relay. Eleanor Holm took two of them, the 220-yard backstroke and the 300-meter medley. Eleanor Garratt, of San Rafael, Cal., kept her 100-meter championship and set a new record for the event.

Georgia Coleman, of the Los Angeles Athletic Club cleaned up on the diving honors. She already was indoor high broad champion.

Waggoner Captures Nemacolin Crown

WASHINGTON, Pa., Aug. 12.—Tommy Waggoner, of Brownsville, annexed the 1929 championship of the Nemacolin Country Club yesterday, when he defeated Sam Evans, also of Brownsville, 4 and 3, in a 36-hole match. Waggoner also won in the Washington-Greene County championship last week at the Monongahela Valley Country Club.

Waggoner played the first 18 holes at Nemacolin in 77. Evans played his fellow-townsmen on practically even terms on the second 18, but was unable to cut down Waggoner's lead. The match ended on the fifteenth green.

Waggoner attended Washington and Jefferson College and is now a law student at Harvard.

"Play safe when you put a cigar to your lips"

"No fear if it's a Cremo. I certify Cremo as sanitary."

Says

Alfred W. McCann

D. Litt., A.B., LL.D.,
Famous pure food expert, long active in crusades for pure foods and sanitary factories.

"What a satisfaction it is to put a Cremo to your lips," says Alfred W. McCann—"You *know* a Cremo is safe.

"Every tobacco leaf entering the Cremo factory is scientifically treated by U. S. Government approved methods. And every sanitary precaution known to science is taken to safeguard its purity along every step of the way.

"Each Cremo is folded, wrapped and tipped by amazing inventions! In factories that are models of cleanliness ... air-flooded, sun-bathed, scientifically clean!

"And to protect its purity until it reaches your mouth, each Cremo is sealed in a separate foil wrapper.

"So when you smoke a Cremo, you get the same scientific health protection that comes with certified milk!"

How often have you been disgusted with the filthy, germ-breeding places where some cigars are made ... dark, stuffy factories ... warm, dingy shops and windows ... where cigars are rolled by careless, dirty lips and fingers and spit on the ends! What a far cry this is from the modern method of manufacture used by Certified Cremo.

The superiority of Certified Cremo starts with the choicest and tenderest leaves, ripe and mellow, and continues in goodness through a slow, expensive maturing and mellowing process ... topped off with the finest imported Sumatra wrapper! Certified Cremo contains no scrap—no floor sweepings—all long filler—all fresh, tender leaves. Over $7,000,000 was spent in perfecting the method of manufacture used by Certified Cremo that insures uniformly fine, clean cigars. Foil-wrapped ... sanitary ... crush-proof ... the kind of cigar that the late Vice-President Marshall must have had in mind when he said: "What this country needs most is a good 5-cent cigar."

Certified Cremo

"I certify Cremo sanitary and clean" Alfred W. McCann

THE GOOD 5¢ CIGAR ...THAT AMERICA NEEDED

© 1929 American Cigar Co. Distributed by: Shipley-Massingham Company

EVENING SUN-TELEGRAPH MARKETS

Stock Market Soars | Local Market Steady

MARKET SOARS WITH BULLS AT HELM

Stocks Rush Up, With Leaders Going Above Last Week's Records

NEW YORK, Aug. 12.—(AP.)—Speculative confidence in the stock market, which had been badly shaken by the sharp break which followed the raising of the New York Federal Reserve rediscount rate last Thursday, apparently had been fully restored today as bullish operations were resumed with considerable violence in a wide assortment of issues.

Gains in the active shares ran from 2 to 15 points, with many of the leaders going above the prices recorded just prior to Friday's break.

The credit situation has not yet revealed the effect of a higher rediscount rate and a lowering of the buying rate on bankers' acceptances, as call money renewed unchanged at 8 per cent and there were no changes in the rates on other monetary accommodations.

REPORT AWAITED

Wall Street awaits with considerable interest the weekly report of the Federal Reserve, which will show to what extent the central banks have increased their purchases of bills and government securities to provide additional credit for the harvesting of crops and the normal fall expansion in trade.

Revival of speculative activity and strength in the oil shares was one of the outstanding features of the sessions. Oils have participated relatively little in the current "bull" market, and most of the active shares have been sluggish in recent months because of the difficulties encountered by government officials and trade executive in attempting to solve the over-production problem. Houston oil ran up 6 points, American Republics 4¾, Mexican Seaboard 4 and Atlantic Refining, Barnsdall A, General Asphalt and Standard Oil, of California moved up 3 points. At least a dozen others, including Pan American B, Skelly and Sinclair, recorded gains of 2 points or more.

STEEL TOUCHES RECORD

Establishment of a new high record by United States Steel common at 227⅝, up 9⅜, received rumors of a stock split-up this fall. Crucible which is expected to increase its dividend before the end of the year, ran up 4 points and Bethlehem and some of the other independents advanced 2 to 3 points.

Baldwin Locomotive (new) was active and strong, crossing 66 to a new high, on the announcement of some valuable contracts. A better undertone also was apparent for the other railroad equipment issues as a result of the recent expansion in business. Coppers lagged behind the general list despite the recent announcement of an increased export demand for the red metal.

Public utilities presented several points of strength, although public participation in those issues was rather cautious in character because of the recent warnings of conservative commission houses against over-extended long commitments in that group. Western Union soared more than 11 points, American Telephone 8, and General Public Service, Pacific Lighting, Standard Gas and Electric, General Electric and Westinghouse Electric sold 5 to 7 points higher.

MAKE QUICK JUMPS

Commercial Solvents ran up more than 14 points, Vulcan Detinning 11, Midland Steel Products 9, R. H. Macy 8, and Auburn Auto 7. Conspicuous strength also was shown by American Can, Columbian Carbon, Pittsburgh Coal and Grant stores.

Atchison, with a quick jump of 5 points to a new high at 282½, featured the railroad group. New York Central moved up 4 points and other eastern carriers advanced 2 to 3 points.

CHICAGO BOARD

CHICAGO, Aug. 12.—Good rains in Argentina and Australia together with a sharp unexpected drop in Liverpool quotations led today to an early setback of wheat values here. Aggressive selling on the part of commission houses developed with the market showing but little power to rally. Starting ⅝c to 2⅝c off, Chicago wheat later underwent some further loss. Corn and oats likewise were weak, corn opening ⅜c to 1½c down and subsequently declining still more. Provisions tended upward.

On the other hand, reports were current that the Canadian growers' pool had estimated the condition of the Canadian wheat crop as equal to only 52 per cent of normal. This was in decided contrast with the Canadian government report issued Saturday which figured the crop condition at 66 per cent.

The following quotations on the Chicago Board of Trade are reported by A. E. Masten & Co.:

	Open.	High.	Low.	Close.	Saturday.
WHEAT—					
May....	1 51	1 51	1 47½	1 48¾	1 52½
Sept....	1 33⅜	1 33½	1 30	1 31⅝	1 35⅝
Dec....	1 42	1 42¼	1 38¼	1 39⅝	1 43¼
CORN—					
May....	1 00⅛	1 00⅝	98⅜	99⅜	1 01⅛
Sept....	1 01½	1 01⅝	99¼	100⅞	1 02⅝
Dec....	94½	94⅞	92⅝	93⅝	95½
OATS—					
May....	56¼	56¼	54	54⅝	56¼
Sept....	47½	47⅝	46½	46⅞	48½
Dec....	52	52	50⅞	51⅜	52⅝
RYE—					
Dec....	1 14	1 14¼	1 12⅞	1 12⅞	1 15½
LARD—					
Jan....	13 35	12 35	12 35	12 35	12 35

DIVIDEND NEWS

DIVIDENDS UNCHANGED.

		Payable	Record
Allied Prod pf A 87½c	q.	Oct 1	Sept 16
Harb Walker Refrac 50c	q.	Aug 31	Aug 21
Do pfd $1.50	q.	Oct 19	Oct 9
Prentis-Hall par conv 75c	q.	Sept 3	Aug 20
Do 70c	q.	Sept 3	Aug 20
United Mills 50c	q.	Sept 1	Aug 15
Do pfd $1.50	q.	Sept 1	Aug 15

NEW YORK CLOSE WITH NET CHANGES

MONDAY, AUGUST 12, 1929.

Div.	STOCKS	Open	High	Low	Close	Chge.
	—A—					
	Abitibi P&P	53⅜	54¾	52½	53	+1⅛
6	Do pref...	84	84	84	84	0
6	Adams Exp..	630	632	630	632	......
	Advance Ru.	31⅛	33½	31½	32⅛	+ ⅝
	Do pref...	46	46	46	46	+1
	Ahumada Ld.	1½	1½	1½	1½	0
3	Air Reductn.	176⅝	176⅞	173⅜	175	− ⅛
2.50	Airway Elec	39	40¾	38¾	40¾	+ ¾
	Ajax Rubber	4¾	4¾	4½	4½	0
	Alaska Jun..	7	7⅝	6¾	7⅝	+ ⅝
	Alb P W Pap	22	22	21½	22	0
	Alleghany C	49¾	51	49¾	50⅝	+1⅜
5.50	Do pfd ww	115	115	115	115	+1
6	All Ch & Dye	306	318½	306	316	+11
7	Allis-Chal ..	268	271	268	271	+1
2	Amerada Cor	26½	28½	26½	27½	+1⅜
	Am Ag Chem	11⅝	11⅝	11⅝	11⅝	0
3B	Am Bnk Note	133	133¾	132	132	−2½
	Am Beet Sug	15½	15½	15⅛	15⅛	− ⅜
	Am Bosch M	62½	65⅞	62½	64	+1⅝
2.40	Am Br S Fdy	59	61¾	59	61¾	+2⅛
	Am Br Bov.	28¼	28¼	27¼	27⅞	+1⅛
4B	Amer Can...	162½	165½	161¼	164	+3¾
6	Am Car & F	98¾	98¾	98⅛	98⅛	+1½
2	Am Chicle...	64¾	65	63	63	−2⅞
	Am Com Alc	45⅛	46	45	45¾	+ ⅝
2	Am En Tile	29⅞	31¾	29⅝	31¾	+2⅛
	Am For Pow	137	138⅜	135	136¼	+2⅝
7	Do pref...	105¼	105¼	105¼	105¼	......
7	Do 2d pref	94	94	94	94	+ ¾
	Am Hide & L	......	......	......	......	......
	Do pref...	37	39⅛	37	39⅛	+1⅜
1	Am Haw Stm	36	36	35	36	+ ⅛
3.60	Am Home Pr	71½	71⅝	71	71⅝	+ ⅛
3B	Am Ice Sec..	52	52	51⅛	51⅝	+ ⅞
2A	Am Internat.	71¼	73⅛	71¼	71⅝	+ ⅝
	Am La Fran.	4¾	4¾	4¾	4¾	+ ⅛
8	Am Locomct.	125	125	122½	123	−2
7	Do pref...	117	118	117	118	......
4	Am Mch Fdy	185	189¾	185	189¾	......
3	Am Metal...	71⅛	72	71⅛	72	+1⅛
6	Do 6% pref	125	125½	124	124	......
1A	Am Pow & L	139	143½	139	142	+3¾
5	Do 5% pf st	82¾	82¾	82¾	82¾	......
6	Do 6% pref	99⅝	99⅝	99½	99½	......
1.50	Am Rad-St S	46½	47½	46¼	47½	+1⅛
	Am Republics	34½	37¼	34½	34⅝	+2⅛
	Am Rolling..	124¾	126½	123¾	124	+ ⅛
5B	Am Saf Raz.	65	65	65	65	......
3	Am Seating.	32½	32½	32½	32½	......
8	Am Shipbldg	108	111⅜	108	111⅜	+3⅜
	Am Ship & C	3	3	3	3	......
4	Am Sm & Re	115	116⅛	114½	116⅛	+2⅛
3	Am Steel Fd	65⅜	66⅝	65⅜	65¾	+1⅛
2	Am Stores..	68	68½	68	68½	+1
	Am Sugar...	79	80	78½	80	+1¼
9	Am Tel&Tel	277	281½	275¾	279½	+6
8	Am Tobacco.	192	197	192	194¾	+5¾
8	Do B......	194	197	192	193½	+3½
8	Am Type Fd	153	153	153	153	......
1A	Am Wat Wks	137	138½	135⅝	138½	+1⅛
6	Do 1st pref	100	100	100	100	......
	Am Woolen.	18⅛	18¾	18⅛	18⅛	......
	Do pref...	42	42	42	42	+1
	Am Writ Pap	......	......	......	......	......
	Do ctfs....	15½	15⅞	15	15¼	+ ¾
6	Do 6% pref	43	43	43	43	+2½
	Am Zinc & L	24⅞	26	24⅞	24⅞	0
7	Anacond Cop	119	119½	117½	118¾	0
3	Anacon W&C	70	71	70	71	+3
2.40	Anchor Cap.	55⅛	55¾	54⅞	54⅞	0
3	Andes Cop...	53⅝	53⅝	52⅝	52⅞	− ⅛
2	Arch Dan M.	34	34	34	34	+1⅛
7	Arm Del pref	85	85¼	85	85¼	− ¼
	Arm of Ill A	10⅛	10¾	10½	10½	0
	Arm of Ill B	5¾	5⅞	5¾	5⅞	+ ¼
	Arnold Const	20	20¼	20	20¼	− ¼
4	Assoc Ap Ind	51⅛	53	51⅛	52¾	+1¾
2.50	Assoc Dry G.	48⅞	50½	48	48½	+1
2	Assoc Oil...	44	44	44	44	0
10	Atch T & SF	279¼	282½	276	279¾	+1⅞
5	Do pref...	100½	100½	100½	100½	0
	Atl G & W I	64¼	64½	63	63	− ½
1.25B	Atlantic Ref.	63⅜	66	63⅜	65⅝	+2½
4	Atlas Powder	98	98	98	98	......
4W	Auburn Auto	415	415	414¾	414¾	+4¾
	Austin Nich.	7¼	8½	7¼	8¼	+1¼
	Auto Sales..	31	31¼	31	31¼	0
3	Do pref...	41	41	41	41	......
	—B—					
7	Baldwin Loc.	253	256½	253	254½	+2½
6	Balt & Ohio.	132	132¾	130½	131½	+1
4	Do pref...	76	76	76	76	0
3.50	Bangor & Ar	80	81	79½	79½	− ½
2	Barker Bros.	26¾	26¾	26¾	26¾	......
	Barnet Leath	7½	7½	7½	7½	......
2	Barnsdal Co.	34	37⅞	34	36⅞	+2⅞
	Beacon Oil..	27½	29	27½	29	+ ½
3	Beech-Nt Pg	84½	85⅜	84	84	......
	Belding Hwy	11	11	10½	10⅞	+ ⅛
	Belg Nat Ry	......	......	......	......	......
4.14	Do prior pf	83½	83½	83½	83½	......
2	Bendix Aviat	90⅞	93⅜	90⅞	92⅝	+2⅞
3	Best & Co...	93	94	93	94	+3
4	Beth Steel...	122	124¼	120⅝	124¼	+2⅞
7	Do 7% pref	122¼	122¼	120¼	120¼	−2
4.50B	Bohn Alum..	118	120	118	119⅞	......
	Borden Co...	93¾	94	93¼	93½	+1⅜
4	Borg Warner	114¼	116½	114¼	116	+2⅛
	Briggs Mfg..	83	84¾	83	83⅞	+ ½
3	Brkwy Mot T	40½	40½	40¼	40¼	− ½
4	Bkln Manhat	58⅛	59½	58	58	−1
5	Bkln Un Gas	230	230	229¾	229¾	+2⅜
	Brunswk BC	39	39	39	39	......
	Brunswick T	21½	21½	21½	21¼	+ ¼
1	Bucy & Erie	28⅝	30⅝	28⅝	30⅝	+2⅛
2.50	Do CV pref	38⅞	40⅞	38⅞	40⅞	+1½
5B	Burghs Ad M	64	64⅝	63⅞	64⅝	+ ⅞
2A	Bush Termnl	59⅝	59⅝	59⅜	59⅝	......
7	Do deb....	105⅞	105⅞	105⅞	105⅞	−2½
	Butte C & Z	4½	4¾	4½	4½	0
	Butterick ...	34	36⅞	34	35	+1⅛
	Byers (A M)	123½	127½	123½	127½	+4⅛
3B	By-Products.	32⅞	32⅞	31⅛	31⅛	−1⅞
	—C—					
4	Calif Packng	77	77	76½	76½	+1¼
	Callahn Z&L	1½	1⅝	1½	1⅝	......
	Calu & Ariz.	127½	129	127½	128	− ⅞
10	Calu & Hecla	44⅞	44⅞	44¼	44¾	+ ¼
5	Can D G Ale	88⅛	89	88	88	+ ¼
10	Canada Pac.	226	229¾	226	228	−1⅞
2.80	Cannon Mills	35½	35⅞	35½	35⅞	+ ⅞
3	Celotex Co..	55	55	55	55	......
2	Cen Alloy Stl	51¼	53¾	51½	52⅞	+1⅞
6	Cerro De Pas	96	96	95½	95½	− ⅛
	Certain-Teed	30¼	30½	30⅛	30½	+ ½
3	ChesapkeCrp	81⅛	83	81⅛	83	+1¼
10	Ches & Ohio	256⅜	259¼	256⅜	257¼	+ ¼
	Chic & Alton	7	7	7	7	......
	Do pref...	8¾	9	8¾	9	+ ½
	Chi Gt Wstn	15	15⅛	15	15⅛	+ ⅛
	Do pref...	42¼	42¼	42	42	−1⅛
	Ch M & St P	38½	39½	38⅛	38⅜	− ⅛
	Do pref...	58⅛	59⅛	58	58⅛	+ ½
4	Chic & N W	89⅝	90½	89⅝	90½	− ⅜
	Chi Pne Tool	44¼	45½	44½	45½	+1½
3.50	Do pref...	55⅛	55⅛	54¼	54¼	− ¼
7	Chi R I & P	137	137	137	137	......
7	Do 7% pref	106⅛	106⅛	106	106	− ¾
3	Chic Yel Cab	30½	31⅞	30½	31⅞	+ ⅞
3	Chick Cot Oil	36	36	36	36	0
3	Chrysler Mot	71⅞	72	70¾	71	− ¾
3.60	City Ice & F	58	59	58	58	+1
	City Stores..	19¼	20⅜	19¼	20	+ ½
5	Cluett Peaby	48	48	48	48	+ ¾
3	Coca-Cola ..	146⅜	147⅞	146⅜	147¾	+2
	Do A......	47	47	47	47	+ ⅛
	Collins & Aik	42¾	43	41½	42½	−1½
	Col Fuel & I	65¼	67⅞	65¼	66⅛	+1⅛
2	Col & Southn	125	125	......	......	......
4	Do 2d pref	70	70	70	70	......
4.75B	Columb Carb.	190	190	189	189	......
2	Col Gas & El	90¾	91⅞	90⅛	90½	+1
6	Do pref...	106	107	106	107	+1
1.15	Col Graphone	62	66	62	65¼	+3⅞
2	Comm Credit	46¾	47	46¼	46⅝	− ⅜
	Do pref...	24¾	24¾	24¾	24¾	......
4A	Comm Inv T	170½	172⅞	170	171⅞	+2⅞
8	Comm Solv..	465	477½	465	475	+7
2	Conde Nast P	65	65	65	65	......
	Congoleum ..	23⅜	23½	23¼	23⅜	+ ⅜
7	Cons Cigars.	67	67⅛	67	67⅛	+1⅛
	Consol Film.	24⅞	25⅞	24⅞	24½	+ ½
2	Do pref...	25⅝	25⅞	25⅝	25⅝	......
3	Consol Gas..	158	159⅝	157½	158¾	+1⅞
	Cons Textile	2½	2½	2½	2½	0
1.20	Container A.	14¾	14¾	14¾	14¾	+ ⅛
	Cont Bak A.	79	81½	79	80⅞	+2
	Do B......	12	12⅞	12	12⅞	+ ⅝
8	Do pref...	96	96	96	96	− ½
2.50	Cont Can....	75⅛	75¾	74¼	75	+ ½
2	Cont Insur..	90	91	89⅝	89⅝	− ⅝
.80	Cont Motors.	14	14	13¾	13⅞	+ ⅛
	Cont Oil Co.	28⅝	29⅞	28⅝	29¾	+ ¾
3B	Corn Prod...	97⅝	98⅜	97⅝	98	+1
2A	Coty Inc...*	55⅛	55⅝	55	55	−1
	Crex Carpet.	30	30	30	30	......
1	Crosley Rad.	90	91⅞	90	91⅞	......
	Crown Cork.	75	75⅛	73⅞	75	+1
5	Crucible Stl..	108¼	111⅞	108¼	110	+2½
	Cuba C Sug.	1½	1¾	1½	1½	0
	Do pref...	5	5	4½	4½	− ½
	Cuba Co.....	15	15	15	15	+ ⅞
	Cub Am Sug	13	13⅛	12⅞	12⅞	− ⅜
	Cub Dom Sug	3¼	3¼	3¼	3¼	0
4	Cudahy Pkg.	50⅝	50⅝	50⅝	50⅝	− ¾
1	Curtiss Aero	154	156¼	154	156¼	+4
	—D—					
	Davison Che.	47½	48½	47½	48	+ ½
1.60H	Debenhm Sec	34¼	34¼	33¾	34	− ⅛
9	Del & Hud..	212½	215	212½	214	+2
7B	Del L & W..	144⅛	145¼	144¼	145	+ ¾
2.70B	Dev-Rayn A.	46⅛	47	46⅛	47	+ ¾
1	Dome Mines.	10¼	10¼	10¼	10¼	− ⅛
1.20	Domin Stores	41	44	41	42½	−1½
4	Drug Incorp.	112½	113¼	111¼	111¼	+ ¾
4A	Dunhill Inter	50	50	50	50	......
4	Du Pont D N	188	192½	188	190	+1
6	Do deb....	112¼	112¼	112¼	112¼	......
	—E—					
5B	Eastman K..	192	195⅜	192	194	−1
3	Eaton Axle..	60	61¼	60	61	+2⅜
6	Elec Auto Lt	155	155⅜	154	154½	+ ½
	Elec Boat...	10⅛	10¼	10⅛	10¼	+ ⅛
1	El Pow & Lt	75½	77½	75½	76⅜	+1½
7	Do pref...	106½	106½	106	106	0
5	Elec Sto Bat	85⅛	86¼	85	85	+ ½
5	Endict Jhson	64½	65½	64½	65½	+1⅛
1A	Engve Pub S	72⅝	72¾	71½	72½	+1⅜
5	Do pref...	112	112	112	112	......
2	Equit Office.	38¾	38½	38¼	38½	− ¼
	Erie R R....	83⅜	83⅜	81⅛	82⅛	− ½
4	Do 1st pref	61⅞	61⅞	61⅞	61⅞	+ ¼
4	Do 2nd pref	60	60	60	60	......
4	Eureka Vac.	47	47	47	47	......
2½A	Evans Auto L	47½	48	47	47	0
	—F—					
3	Fairbks Mrse	42½	43	41½	43	......
1.50	Fed Lt & Tr	90½	90½	90½	90½	......
.80	Fed Motor...	14¼	14¼	14¼	14¼	0
2	Fid Ph F Ins	103½	105	103½	104	+1
1.50	First Nat Str	75	76¼	74⅝	76	+1½
	Fisk Rubber	7⅜	7½	7¼	7¼	+ ⅛
	Do 1st pref	39	39	39	39	0
	Do1st pfCV	39⅝	39⅝	39⅝	39⅝	......
3.50B	Fleishman ..	89⅜	91	89¼	90	+1
2.50B	Follansbe Br	67	69¾	67	69	+2
	Foundation	44	44	44	44	......
4	Fox Film A	85⅝	86½	85⅝	85⅝	0
4	Freeport Tex	42	42½	42	42½	+ ½
	—G—					
	Gabrl Snub A	21	21	20¾	20¾	− ⅛
	Gardner Mot.	13	13	12⅛	12¼	− ⅝
4	Gen Am T Cr	100½	102	100	101¼	+3½
	Gen Asphalt.	86½	89⅝	86½	89	+3
5	Do pref...	130	134	130	134	......
2	Genl Bronze.	58⅛	59⅝	58⅛	58⅝	+ ⅜
	Gen Cable...	44	45	44	45	+2
4	Do A......	93	93	93	93	0
4	Gen Cigars..	69½	69½	69½	69½	+ ½
5B	Gen Electric.	375	380½	375	379	+6¾
.60	Do special.	11⅛	11⅛	11	11	0
3	Gen Foods...	69	69⅝	68⅝	68⅞	− ⅜
2B	Gen G & El A	99⅞	103	99⅛	102½	+2½
3	Gen Mills....	78½	73½	71½	73	+ ½
6	Do pref...	93	93	93	93	0
3	Gen Motors..	70	70⅞	69⅝	70	+ ¼
7	Do 7% pref	122¾	122¾	122¾	122¾	0
4	Gen O Adv A	45½	46½	45½	46½	+1⅜
2	Do ctfs....	31⅛	32	31⅛	32	+1½
	Gen Pub Serv	83½	83½	80⅝	81⅞	+5
5	Gen Ry Sig..	114⅝	114¾	113¼	113¾	+ ¼
3.50B	Gen Refrac..*	84⅛	88½	84	88	+4
5	Gillette S Ra	127	127	125	126	+4⅛
	Gimbel Bros.	31	31	31	31	− ½
7	Do pref...	77¼	77¼	77	77	0
1.50	Glidden Co...	59	59	59	59	+ ½
	Gobel Incorp	34	34	31⅜	33	− ¾
2.50	Gold Dust...	60⅞	61	60¼	60½	+ ⅞
4	Goodrich B F	74⅛	74¾	74⅛	74⅛	− ⅛
	Goodyr T&R	113	113	108½	109½	− ⅞
2.50	Goth Slk Hos	36	36	36	36	0
	Graham Pge.	24⅝	25¼	24½	24¾	0
7	Granby Cop..	77½	80	77½	80	+2½
1	Grand Stores	81	81	81	81	+1
	Grand Union.	25⅝	26¼	25⅝	26¼	+1
3	Do pref...	47	47¼	47	47¼	......
3	Granite C Stl	51	53¾	50⅞	53¾	+1⅛
1	Grant Co....	128½	130	128½	130	+4⅛
1.25	Gt No Ore ctf	29¼	30	29¼	29½	+ ½
5	Gt Northn pf	117½	120½	117½	119	+2
5	Do pfd ctfs	111¼	112⅞	111¼	112⅞	+1⅞
2.80	Gt Wstn Sug	37	37⅞	36⅞	37½	+ ⅞
8	Greene C Cop	177	177	177	177	+1
4	Gulf States S	70	70½	69½	70½	+1⅛
	—H—					
1.50	HackskWatA	27½	27½	27	27⅛	− ⅜
	Hahn Dept S	32	32¼	31⅞	32	− ¼
2	Harb Walk R	61⅞	62⅞	61⅞	62⅞	+ ⅞
2	Hartman A..	24¾	27½	24¾	27½	......
1.20	Do B......	33⅛	36¼	33⅛	34⅛	+2⅛
2	Hayes Body.	35⅝	35⅝	33	33⅞	+ ⅝
	Hershey Ch..	112	113	111¾	111¾	+ ½
4	Do pref...	112½	113¾	111¾	111¾	+1¼
	Hoe & Co....	28⅝	29⅞	28⅝	29⅞	......
2.75B	Holland Fur.	41¾	42¾	41½	42⅞	+ ¾
	Hollindr&Son.	22	22	21⅞	21⅞	−1⅛
7B	Hmestke Min	76	76	76	76	0
1.50	Houdle Her B	43	44	42¾	43	+ ½
4B	Househld Pr.	67⅞	69	67⅞	69	......
	Houston Oil.	69⅛	75	68	73	+4¼
4.50B	Howe Sound.	63⅛	64½	63⅛	64½	+1⅛
2.50	Hud & Man.	44⅛	44⅛	43½	43½	+ ⅞
5	Hudson Mot.	83½	84⅞	83¼	83¾	+1⅛
2A	Hupp Motor.	41⅞	43	41⅞	42⅞	+1⅛
	—I—					
7	Ill Central...	144	142½	142	142	−1¼
2	Indpdt O & G	29¼	33	29⅞	31⅛	+1¾
	Indian Mtcle.	20	21	20	20½	+ ½
	Indian Ref...	42⅛	46½	42	45	+3⅛
	Do ctfs....	40⅛	43⅛	40⅝	42¼	+2
	Indust Rayon	104⅛	104⅛	103	103	−1⅜
5.25B	Ingersol Rnd	160	160	160	160	......
3.50	Inland Steel.	93¾	94¾	93¼	94¾	+1⅜
4	Inspirat Cop.	44⅞	45½	44⅛	45⅛	+1⅛
	Interb Rap T	22⅞	22⅞	20⅞	21¼	−1⅛
	Intercnt Rub	8⅛	8⅛	8⅛	8⅛	0
	Intern Ag Ch	7	7	7	7	+ ⅛
5	Intern Bus M	237¾	237¾	235¼	235¼	+5¼
4	Internat Cem	77	77	77	77	......
2	Inter Combus	67¼	68¼	66⅞	68	+1⅛
2.50	Intern Harv.	122	122½	119½	119½	−1
7	Do pref...	138	138	138	138	......
	Int Hydro El	50½	51½	50	50½	0
3.20	Inter Mtch pf	84⅞	86⅞	84⅝	84⅞	+3
.80	Intern Nickel	51	52⅞	51	52	+1½
2.40	Intern Paper	......	......	......	......	......
2.40	Do A......	36¼	36⅛	36	36⅛	+ ⅛
	Do B......	24½	24½	23⅞	23⅞	− ½
	Do C......	17⅛	17⅛	16⅞	17	0
2.50	Inter Pr Ink	52	52	50⅞	51⅞	+1⅛
8B	Intern Silver	152	152	150	150	......
2	Intern T & T	114⅝	115½	113¾	114	+1⅛
2	Interste D S	62⅛	62⅛	62	62	......
1.50B	Intertype ...	36⅛	38	36⅛	38	......
	—J—					
4	Jewel Tea...	75	75¾	75	75¾	+4⅞
7	Jones & L pf	119⅛	119⅛	119⅛	119⅛	......
3	Johns Mnvle.	180	184½	180	183	+8
	Jordan Mot..	6⅛	6⅛	6⅛	6⅛	+⅛
	—K—					
5	K C Southn.	100¾	100⅞	99¼	99¼	+ ⅛
5	Kayser J....	49⅞	50	48¾	48¾	−1¼
	Kelly Spgfld.	10⅝	11½	10⅝	11⅛	+ ½
	Kelsey H Wl	43½	44	42½	42½	− ¾
	Kelvinator ..	14⅞	15⅜	14⅞	15⅜	+ ½
4	Kennecot Cop	87⅞	87⅞	86⅝	86⅞	+ ⅜
2.50	Kimb Clark.	51	51	50½	50½	......
1	Kinney Co...	42	42	42	42	......
	Kolster Rad.	30⅜	32⅞	30⅜	32	+ ⅞
1.50	Kraft Ph Ch	50¼	50¼	49½	49⅞	− ¾
1.60	Kresge S S..	46½	47	46⅛	46½	0
1	Kroger G&B	84¾	86¼	84½	86½	+1¾
1.34	Krueg & Tol	38¾	38⅞	38⅞	38½	0
	—L—					
	Lago O & T	31¼	32	31⅛	32	......
8	Lambert	139⅝	139⅝	137⅝	139¼	+1⅛
	Lee Rub & T	14⅝	14⅝	12½	12½	− ⅛
2.50	Leh P Cemnt	47	47	46¼	46¼	+ ⅛
7	Do pref...	109	109	108⅝	108⅝	− ⅜
3.50	Lehigh Val...	90	90	89⅞	89⅞	+ ⅞
	Leh Val Coal	24½	24¾	22⅞	24¼	0
3	Lehn & Fink	45	45	44¾	44¾	+ ¼
5B	Liggett & M.	89⅞	90	89⅞	89⅞	− ⅛
5B	Do B......	89¾	91	89½	90	0
	Lima Locom.	51⅝	53¾	51⅝	51⅞	+ ¾
4.25B	Liquid Carb..	89¼	89½	89	89½	+1
3B	Loews Corp..	57	57	57	57	+ ¾
6.50	Do pfd ww	93	93	93	93	......
	Loft Candy..	8½	8½	8⅛	8½	0
2.60	Loose Wiles.	63⅛	64	62⅞	62⅞	−1⅛
	Lorillard Tob	24⅛	25⅛	24⅛	25⅛	+ ⅞
	Louisiana Oil	10⅛	11¼	10⅝	11½	+1
1.75	LouveG&E A	52½	54½	51¼	51⅞	+2¼
7	Louisvle & N	143	143	143	143	+ ½
2	Ludlum Steel	94	96¼	94	96¼	+2¼
	—M—					
6	Mack U Trck	98⅛	99⅝	97½	97½	− ⅜
2A	Macy R H Co	214¾	216½	214	216	+7
1.50	Madison S G	17⅞	17⅞	17⅝	17⅞	......
5	Magma Cop..	67⅛	67⅛	67⅛	67⅛	− ⅛
	Mallinson ...	16	16¾	16	16⅛	+ ½
	Manati Sug..	19	19	19	19	0
	Man El Sup..	26½	26½	26⅛	26½	+1⅜
5	Man Mod Gu	37	37	37	37	+ ¼
	Maracbo Oil.	15	15½	14¾	15½	......
4B	Marlin Rkwl	76	76	75½	76	+2
4	Marmon Mot	82⅞	82⅞	81	81⅞	+1
	Math Alk W	57	58¾	56½	58¾	+1¾
4	May Dept St	84⅜	86¾	81½	83¾	− ⅝
3	Maytag Co....	26½	26⅞	25⅝	26¼	− ⅛
2	McCrory Strs	99	99	99	99	......
2	McK & Rob.	49½	49½	49⅛	49⅛	+ ⅝
3.50	Do pref...	59	59	59	59	+ ⅞
4	McKspt T P.	68	68	68	68	......
1.40	Melville Shoe	64	64	64	64	+1
	Mengel Co....	26	27½	26	27⅞	+1⅜
	Mex Seabrd..	35	38⅞	35	38	+3
4	Miami Cop....	43⅛	43½	42½	42½	− ⅝
2.50	Mich Steel...	109	109⅞	109	109⅞	+2
	Middle S Oil.	3¼	3¼	3	3¼	0
	Do ctfs....	2⅝	2⅝	2½	2⅝	0
10.50B	Midld Pr pfd	279½	280	279½	280	+9
2	Mid-Cont Pet	31½	32¼	31½	32	+1
	Miller Rubbr	13¼	13½	13¼	13½	− ⅜
	Min Mol Pow	35¾	35¾	35	35	−1
	Minn & St L	2⅛	2⅛	2⅛	2⅛	+ ⅛
	Mo Kan & T	54⅜	55⅛	54⅛	54⅛	+ ⅛
7	Do pref...	105	105	104½	104½	− ¼
	Mo Pacific...	93	93	92	92	+2
5	Do pref...	138⅜	138⅞	138⅜	138⅞	+ ⅞
2.75B	Mohawk C M	64¼	65	64¼	65	+1
2.50	Montg Ward	111¾	118	111½	112⅞	+2⅛
	Moon Motors	4	4	4	4	+ ⅛
3.60	Morrell & Co	75	75	73	74¾	+1⅛
.40	Mother Lode	3⅛	3⅛	3⅛	3⅛	+ ⅛
	Mot Pict Cap	49½	49½	49½	49½	+1¼
2	Motor Prod..	119¾	119¾	119¾	119¾	......
7	Motor Wheel	52⅛	52¼	50⅝	51⅞	− ⅛
	Mullins Body	37	37⅞	35	36⅝	−1¼
2	Munsingwear	55⅛	57½	55⅛	57½	......
	Murray Body	86⅞	88⅞	86⅞	88¼	+1⅞
	—N—					
6	Nash Motors	86⅞	88⅜	86⅞	87¾	+1⅝
1.50	Nat Acme...	36⅝	37⅛	36⅝	36⅞	+ ⅞
	Nat Air Trans	39	39⅝	39	39⅝	− ⅜
1A	Nat Bella H.	41⅞	41⅞	41½	41¾	+ ¾
6.50B	Nat Biscuit..	202	208	201	201	−3½
7	Do pref...	141½	141½	141½	141½	......
4B	Nat C Reg A	120¼	124	120¼	123⅞	+3⅞
3A	Nat Dairy Pr	79⅛	80	78⅞	79⅛	+ ½
	Nat Dept Str	30⅞	30⅞	30⅞	30⅞	− ¼
	Nat Distillrs.	44½	47	44½	47	......
5	Nat Lead....	147	147	147	147	......
1	Nat Pow & L*	69⅝	71⅛	69⅛	70½	+1⅝
5	Nat Supply..	125	125	125	125	......
5	Nat Surety..	125¾	127½	124⅛	124⅛	+ ⅛
1.50	National Tea	64⅞	66½	64⅞	66⅞	+2¾
3	Nev Con Cop	46⅞	46⅞	44¾	46¼	+1¼
3	Newport Co..	81	81¾	79⅝	80	+1¼
3	Newton Steel	99	99½	99	99½	+2½
3	N Y Airbrake	43¾	45⅛	43¾	45⅛	+1⅛
8	N Y Central..	235	236	232	233½	+5
6	N Y C & St L	160	160½	160	160½	+4⅜
6	Do pref...	105	105	105	105	−1
5	N Y & Harlm	304	304	304	304	......
4	N Y N H & H	118¾	118¾	117⅞	117⅞	+2⅜
	N Y Ont & W	24	25	24	24¼	+ ⅛
10B	Norfolk & W	251	252¾	252	252	+5¼
F	North Amer..	172⅛	173⅞	170	170	+5⅝
3.41	No Ger Lloyd	83	83	82⅞	82⅞	......
5	No Pacific...	107	108½	107	108½	+2⅝
5	Do ctfs....	105¼	105¼	105¼	105¼	+⅜
	Norwk T & R	2	2	2	2	0
	—O—					
	Oil Well Sup	17	17½	17	17½	+1
	Oliver Farm.	39¾	40⅛	39¾	40	− ⅛
3	Do CV pref	52	52½	51	51	0
6	Do pr pref	92⅝	93¼	92⅝	93¼	0
	Omnibus Cpn	7	7	6¾	6¾	− ¼
5	Oppenhm Col	70	70	70	70	......
6A	Otis Elevator	380	380	380	380	+5
	Otis Steel....	44¾	45⅛	44¾	44⅞	+1¼
7	Do pr pref	98	98	98	98	......
4A	Owens Ill....	77	79½	77	79½	......
	—P—					
2	Pac Gas & E	73	75	73	73⅝	+1¼
3	Pac Lt & Tr	124¾	124¾	122½	124	+9½
	Pacific Mills.	28¾	28¾	28¾	28¾	......
	Pacific Oil...	1	1	1	1	0
7	Pac Tel & T	200¼	200¼	200¼	200¼	......
5.50B	Packard Mot*	139⅜	140	137	138⅛	+4⅛
	Do new....	28½	28½	27½	28⅛	......
	Pan Am Pet.	60⅝	61½	59	61¼	+2¾
	Do B......	59	61½	59	61½	+4⅛
	Panhle P & R	7⅛	8⅛	7⅝	8½	+1⅜
3	Par Fa Lsky	66¼	67⅞	66⅛	67⅛	+2
3A	Park & Tilfd	51⅞	51⅞	51⅜	51⅜	......
.80	Park U C M	5⅞	6¼	5⅞	6	+ ¼
	Pathe Excge	8⅛	8⅞	8	8⅝	+ ⅜
3.89	Patine M & E	39¾	40	39¾	40	+ ⅝
	Peerless Mot	12⅛	12⅛	12⅛	12⅛	0
	Penk & Ford	54	54⅝	54	54	+1½
7	Do pref...	107	107	107	107	......
	Penna Dix C	13⅛	13⅛	13	13	+ ⅜
4	Penna R R..	93⅛	94⅛	93⅛	93½	+1⅞
8	Peoples G&C	380	380	375	379¾	......
8B	Pere Marqte.	196	196	195	195	......
5	Do pr pref	97	97	97	97	......
	Phelps Dodge	60⅛	61⅛	60⅛	61	+2
	Phi Rdg C&I	25½	25½	25	25½	+1½
1	Philip Morris	13⅜	13⅞	13¾	13⅞	+ ⅛
3	Philips Jones	40¾	41⅜	40¾	41⅜	+ ⅛
1.50	Phillips Pet.	36⅜	36⅜	36	36⅜	+1⅝
	Pierce Arrow	32½	32½	32½	32½	+ ⅜
	Pierce Oil....	1⅝	1⅝	1⅝	1⅝	0
	Pierce Pet....	4½	5	4½	4¾	......
2	Pillsby Fl M	46½	46½	46	46	+ ¾
2.88	Pirelli Co....	64	65½	64	65½	+3½
	Pitts Coal....	79	80¾	79	79¾	+3⅜
	Do pref...	99	100	99	100	+ ⅞
6	Pgh & W Va	140	141½	140	141½	......
1.50B	Poor & Co...	40¼	42	39½	41⅞	+5⅛
7	Porto R To A	77½	77½	77½	77½	......
	Do B......	32⅛	32⅛	31⅞	31⅞	......
	Prairie O & G	51	51½	51	51½	+ ⅞
4B	Prairie P L..	59⅜	60⅛	59⅝	60	+ ⅛
	Pressd S Car	17½	17½	17	17	+ ¾
	Prod & Ref.	13½	15⅛	13½	15⅛	+3⅛
2.60	Pub Svc N J	110⅞	113⅜	110⅛	111	+2
4	Pullman Co..	83½	84	83½	84	+1⅜
	Punta Al Sug	17	17½	17	17½	......
1.50	Pure Oil....	24¼	25½	24¼	25½	+1¼
8	Do pref....	112⅜	112½	112⅜	112½	......
3	Purity Bakg.	135	136	135	135¾	+3
	—R—					
	Radio Corp..	84	85¾	83½	85⅛	+4¾
	Do pref B.	78	78⅛	77½	78⅛	+ ⅝
	Rad Kth Orp	36⅝	37⅞	36⅞	37⅞	+2¾
	Rail & Exprs	52	52	52	52	+1⅛
4	Reading	120⅛	122½	120¼	122½	+3⅛
	Real Silk Ho	75	76	75	75⅛	+1⅛
	Reis Co......	9½	9½	9½	9½	+ ⅛
	Remgtn Rnd.	45⅛	45⅝	45	45⅛	+1½
1.60B	Reo Motor...	21⅛	22⅛	21⅛	22	+ ⅞
4	Repub Brass.	43⅛	43½	43⅛	43½	......
4	Do A......	98	98	98	98	......
4	Rep Ir & Stl*	107⅜	110	106½	110	+4½
7	Do pref...	110	110	110	110	0
	Reynolds Spgs	6¾	6¾	6⅝	6⅝	......
6.50B	Reynlds Tob.	......	......	......	......	......
2.40	Do B......	54⅛	55½	54⅛	55¼	+1
1.92	Rhine Wa El	56	56	56	56	......
2	Richfld O Cal	39¼	41⅛	39¼	40⅞	+2
2A	Rio Gr Oil..	28	29¼	28	29⅛	+2⅞
2.50B	Ritter Dental	65	65	65	65	......
2.20	Rossia Insur.	70⅛	70⅛	70⅛	70⅛	+3⅜
1	Roy Bak Pdr	35½	36	35½	36	+1⅛
3.22	Royal Dutch	51	51¼	50⅞	51⅛	......
	—S—					
3	Safeway Strs	170⅞	172	170⅞	171½	+4⅜
7	Do 7% pref	103⅜	103⅜	103⅜	103⅜	......
3B	St Jos Lead..	68⅜	69¼	68	68⅞	+2⅞
8	St L & St F	125¼	128	125¼	128	+3⅞
	Schulte R S.	19⅞	19⅞	19½	19½	0
	Seabd Airline	13	13	13	13	0
	Do pref...	19⅞	19⅞	19⅞	19⅞	+ ¼
1.20	Seagrave ...	18½	18⅞	18½	18⅞	......
2.50A	Sears Roebck	156⅞	160	156⅞	158⅛	+8
	Seneca Cop..	5	5	5	5	+ ⅛
	Sharon Stl H	44½	46½	44½	46½	+2
2	Shattuck F G	175¼	178	175¼	178	......
1.40	Shell Un Oil	25¼	26⅜	25¼	26	+ ⅞
3	Simmons Co.	115⅜	118	115⅜	118	+7¾
1.60	Simms Pet...	83⅞	87¼	83⅞	85¾	+2¾
2.50B	Sinclair Cons	32⅞	34½	32½	34⅛	+2⅛
2	Skelly Oil....	40	42⅞	40	42¼	+3⅞
	Sloss-Shefld..	55¾	55¾	55¾	55¾	......
	Snider Pkg..	11	11	10⅝	10⅝	+ ⅛
2	So Cal Edisn	73¼	74⅝	73	73⅛	+1⅛
2.50B	So P Ric Sug	35¾	36	35¾	36	+ ½
	So Dairies A	......	......	......	......	......
	Do B......	9¼	9¼	9¼	9¼	+ ¾
6	So Pacific....	144½	144¾	142	142	+3¾
8	So Railway..	150	150	149⅞	150	+1
	Spang Chalft	39	39	39	39	......
3	Sparks With.	58½	59⅜	58½	59⅜	+2⅛
	Spear & Co..	8⅝	8⅝	8½	8½	− ⅜
1.60	Spen Kellog.	43	43⅛	43	43⅛	+ ⅜
3	Spiegel M Sn	74½	78½	73	78	+3
	Spicer Mfg...	51⅛	53	51¼	52½	+2
1	Std Com Tob	17½	17½	17½	17½	+ ¼
3.50	Std Gas & El	133¾	137	133¾	135	+5
4	Do pref...	64⅛	64⅛	64⅛	64⅛	......
2.25	Stand Oil Cal	70⅞	72⅞	70⅞	72½	+2½
2B	No N J....	57	60⅛	57	59⅜	+3
1.60	Do N Y....	37¾	39⅛	37¾	39⅛	+1½
	Stan Co Am.	36	36	36	36	......
	Sterl Sec A.	30¾	31⅜	30½	31	+1¼
	Do pref...	15	15	14⅞	14⅞	− ⅛
3.50	Stew & Warn	68	68	67	67	− ½
5A	Studebaker .	73¾	74	73¾	74	+ ¼
1	Sun Oil......	70½	72½	70½	72	......
	Superior Oil.	6¼	6¾	6⅛	6½	+ ⅜
	Superior Stl.	41¾	43	40¼	40¼	− ¾
1	Sweet Co Am	13	13	13	13	− ⅜
	Symington ..	......	......	......	......	......
	Do A......	14⅞	15⅜	14⅞	15⅝	+ ⅜
	—T—					
1	Telautogrph.	20	20	20	20	......
1	Tenn C & C.	17⅛	17⅛	17⅛	17⅛	+ ¼
3	Texas Co....	60¼	62⅞	60	62	−1
4	Tex Gulf Sul	71	71⅛	70	70¼	− ¼
2.50W	Tex Pac C&O	16½	17⅛	16½	16⅞	+ ⅜
	Tex Land Tr	14⅝	15¾	14½	15½	+1
	Thatcher Mfg	25	25	25	25	−1
2.40	The Fair....	36⅞	36⅞	36⅞	36⅞	+1⅛
3.60	Thompson Co	45	45	45	45	0
	Tide W A Oil	18⅜	19½	18	18⅜	+ ⅜
6	Do pref...	90⅞	90⅞	88½	88½	−1¼
.80	Timken D A.	23⅜	24	23⅜	24	+ ⅜
3	Timken R B	98	101	98	100¾	+1
1.40	Tobacco Pro.	13¼	13⅜	12⅞	13¼	− ⅛
1.40	Do A......	16¼	16½	16	16¼	− ¼
	Transcnt Oil	11½	11⅞	11⅜	11⅞	+ ⅜
1	Tran & Wlms	47½	47½	47½	47½	......
2.50	Trico Prod...	58½	58½	58½	58½	+1½
1.60	Truax T Coal	21	21	21	21	+ ⅜
1.20B	Truscon Stl..	53¼	54⅛	53¾	54	......
4	Twin City RT	40½	40½	40½	40½	......
	—U—					
4	Undwd Elt F	146¼	147½	146¼	147¼	+ ½
	Un Bag & P	33	34¾	33	34¾	+1¾
6	Un Carb & C	119¾	119¾	118	118½	+2½
2	Un Oil of Cal	46	46⅝	46	46⅝	− ¼
10	Union Pac....	264	267⅞	264	267	− ⅞
5	Union T Car	150	157¾	150	157¾	......
	Unit Aircraft	130	132½	129½	130	+ ½
3	Do pref....	90	90	89	89	......
1.60	Unit Bis Am	50½	50½	47¼	48¾	− ⅜
1	Unit Cig Strs	13⅜	13⅞	13½	13⅞	0
	United Corp.	66¼	66¾	65⅝	65⅝	+ ⅜
	Do pref...	48⅞	48⅞	48⅛	48⅛	+ ¾
3	Unit El Coal	35	35	35	35	0
4A	United Fruit	115½	117¾	115½	116	0
	Unit G & I wi	54¼	54½	53¾	54¼	+ ⅜
	Do pref wi	94¼	94½	94¼	94½	......
2	US C I P & F	27¾	28½	27¾	28¼	+ ¼
	US Distribut	12⅞	12⅞	12⅞	12⅞	0
6	US Indus Alc	179¾	182	178½	180	+1
	U S Leather.	19	19½	19	19½	+ ⅞
4	Do A......	31¼	32	31¼	32	+1¼
4	U S Realty..	86½	86¾	86½	86¾	+ ¼
	U S Rubber..	46⅞	46½	45⅞	46	0
	Do 1st pref	71½	71½	71	71	−1¼
3.50	US Smlt&Ref	53	54½	53	53½	− ½
3.50	Do pref...	53	53	53	53	+1
7	U S Steel....	219¾	229½	219	229⅝	+11⅜
7	Do pref...	140	140½	140	140	− ¼
3	U S Tobacco	85⅜	85⅜	85⅜	85⅜	......
8	Univ P 1st pf	70	70	69¾	69¾	......
	Univ P & R	9½	9¾	9½	9¾	+ ¼
7	Do pref...	80	80	80	80	− 2
2	Util P & Lt A	51¼	53	51¼	52½	+1½
	—V—					
	Vadsco Sales	7¾	7¾	7¾	7¾	......
3	Vanadium Stl	80	81⅛	80	80⅛	+1⅜
	Van Raalte..	41	41	41	41	0
4	Vick Chem...	49⅝	49⅝	46¾	48⅞	+ ¼
	Vir Car Chm	12	12	11½	11⅞	+ ⅜
	Vulcan Detin	137½	149⅞	137½	145	+8
	—W—					
	Wabash R R	69¾	69¾	69¾	69¾	+2½
1.50	Waldorf Syst	28⅝	30⅛	28⅝	29½	+1⅛
1.20	Walworth Co	41¼	42½	41	41⅜	+1⅛
	Ward Bak B	10½	10½	10½	10½	+ ¼
7	Ward Bak pf	75	75	75	75	......
	Warner Bros	57¼	60⅛	57¼	59⅝	+2⅜
2.20	Do pref...	51	52	51	52	......
2	Warn Quinin	29⅝	30⅛	29⅝	30⅛	......
5B	Warren Bros	159½	159½	159	159	−1½
	Warren P&F	17½	17½	17	17	− ½
	Webster Els.	88	88	88	88	......
2	Wesn Oil & S	81	81	80½	81	......
	Wst Penn El	......	......	......	......	......
7	Do A......	104½	104½	104½	104½	0
7	Do 7% pref	106½	106⅛	104½	106⅛	+ ⅜
4	W Dairy Pr B	25	25⅝	25	25⅝	+ ⅞
	Western Md.	42⅞	44½	42⅞	44½	+1⅞
	Western Pac	35⅛	35⅛	35	35	+ ⅞
8	Wstrn Union	218½	218½	213	213	+5
3	Wstghe Abke	54⅝	57⅞	54¾	57⅞	+3¼
4	Wstghe Elec	229⅝	231½	227⅞	230⅞	+4⅜
4	Do 1st pref	220	220	220	220	......
	Weston El In	40⅞	41½	40⅞	41	+ ⅞
	West Chlor..	66¼	66¼	66¼	66¼	......
2	Wh Eagle O	32½	33	32½	33	+ ½
	White Sew M	18½	19	18½	19	0
4	Do pref...	43¾	43¾	42⅞	42⅞	− ⅛
3.75B	Wh Rk M Spg	43	43	43	43	......
2.50	Wilcox Rh A	44⅝	45⅝	42½	43½	− ¾
2A	Wilcox Rh B	43⅝	44	42	42	−1⅜
1.20	Willys Ovlnd	24½	24¾	23⅞	23¾	+ ⅛
	Wilson Co....	6⅛	6⅛	6⅛	6⅛	+ ⅛
	Do A......	16½	16½	16	16	......
1.75	Do pref...	56	56	56	56	......
6	Woolworth .	89⅛	89⅝	88⅛	88⅛	− ½
	Worthgton P	84⅞	85¾	84	84¾	+1⅜
2	Wright Aero	123	126	123	124¾	+1⅜
3.75B	Wrigley W J	74	75	74	75	+1½
	—Y—					
3	Yellow T & C	36	36½	36	36½	+1
2.50B	Young S & W	54⅞	55½	54⅞	55	+ ¼
5	Yngstn Sh&T	153⅜	156¼	153⅜	156¼	+5¼
	Call Money..	8	8	8	8	......

*Ex-dividend. †Ex-rights. A—Plus extras. B—Including extras. D—Partly stock. F—2½% Quarterly in common stock. H—Paid so far this year. W—Payable in stock.

United Business Publishers.

Net profit of United Business Publishers, Inc., for quarter ended June 30, 1929, was $214,962 available for dividends, compared with $202,319 in preceding quarter, making total net profit for first six months of 1929 $417,281. The statement makes no mention of what charges, or if federal taxes have been deducted.

PRICES STEADY IN LOCAL MARKET

More Activity Noted in Screw and Bolt; Devonian Oil in Moderate Demand

Stocks maintained a steady tone at the start of the new week on the Pittsburgh Stock Exchange today.

There were no wide changes in quotations in the list and volume of business showed very little variance from the rate of transactions noted in the two closing sessions last week. Pittsburgh Screw and Bolt was in moderate demand on the opening and a fairly large block started the day at a fractional rise of Saturday's closing price. Local traders have been patiently waiting for action in this stock and bulls on the issue are confident they will get the play some time this fall. Production of the company's airplane propeller is being maintained on a comparatively small scale, it is said, pending consummation of a rumored deal whereby the manufacture of this blade may be taken over by one of the leading interests in the aeronautical industry.

In the fuel section, Devonian Oil continued to display strength of the character noted last week when it shot up two points on buying induced by reports that its Oklahoma production had been increased. The gas stocks did not display any noticeable activity in the early market.

Recent leaders in the industrial division held to prices near the levels prevailing at the end of the week and only small lots were handled in most instances.

LOCAL STOCKS

Monday, August 12, 1929.
(Quotations at the Close.)

	Par.	Bid.	Ask.
Banks—			
Bank of Pgh., N. A....	50	175	....
Exchange National	50	....	89
Peoples Savings & Trust	20	....	190
Pittsburg Trust	100	300	....
Miscellaneous—			
Am. Vitrified Products..	50	....	18
Arkansas Gas	..	15⅛	....
Armstrong Cork	..	....	75
Blaw-Knox	..	53	....
Carnegie Metals	10	....	17½
Conley Tank Car pfd.	100	103	....
Devonian Oil	10	11⅛	11⅞
Donahoe's Inc. "A"	..	16½	16¾
Harbison-Walker Ref.	..	....	63½
Independent Brewing	50	1⅛	1⅝
Lone Star Gas	..	....	42
National-Erie "A"	..	27¼	....
Nat. Fireproofing pfd.	50	35	36½
Petroleum Exploration	25	28⅛	....
Phoenix Oil pfd.	1	.50	....
Pittsburgh Brewing pfd.	50	5	....
Pgh. Invest. Securities	..	....	22½
Pittsburgh Screw & Bolt	..	26⅝	27
Plymouth Oil	5	....	24
Ruud Manufacturing	..	35	36½
Standard Steel Propeller	..	49½	50½
Suburban Electric	..	....	22½
Union Steel Casting	..	44½	....
Union Storage	25	42	....
United Eng. & Fdry.	..	....	47½
Westinghouse Air Brake	..	56½	57
Wiser Oil	25	14	....
Witherow Steel	..	....	45
Witherow Steel pfd.	100	75	....

Sales on the Exchange.

	Shares.		Price.
Arkansas Gas	60	at	15⅛
Do.	100	at	15¼
Do.	75	at	15
Do.	50	at	15⅛
Arkansas Gas pfd.	965	at	8⅛
Do.	14	at	8
Armstrong Cork	110	at	75
Blaw-Knox	315	at	54
Do.	100	at	53¼
Do.	100	at	53½
Do.	100	at	52½
Do.	25	at	53
Do.	50	at	52½
Do.	100	at	53½
Do.	50	at	53½
Carnegie Metals	100	at	17⅛
D. L. Clark Co.	200	at	15
Devonian Oil	50	at	11⅛
Do.	25	at	11⅛
Do.	285	at	12
Do.	50	at	11⅞
Harbison-Walker Refractor.	15	at	62
Do.	15	at	61½
Koppers Gas & Coke pfd.	50	at	99⅜
Do.	100	at	99½
Lone Star Gas	20	at	41½
Do.	1129	at	42¼
Do.	360	at	42
Do.	45	at	42
Do.	82	at	42
Do.	10	at	42½
National-Erie "A"	100	at	27¼
Phoenix Oil pfd.	3260	at	.50
Do.	500	at	.55
Pittsburgh Oil & Gas	225	at	3½
Pittsburgh Plate Glass	25	at	70⅞
Do.	360	at	71
Pittsburgh Screw & Bolt	345	at	27⅜
Do.	100	at	27¼
Do.	100	at	27
Do.	25	at	27¼
Do.	100	at	27
Do.	590	at	27¼
Do.	260	at	27
Do.	35	at	26½
Plymouth Oil	50	at	23¾
Do.	10	at	24
Standard Steel Propeller	10	at	49
Do.	50	at	49½
Do.	95	at	50
Do.	50	at	49½
Union Steel Casting	300	at	45½
Do.	70	at	45½
Do.	165	at	45⅛
Do.	10	at	45⅝
Do.	80	at	46
Do.	300	at	45
Do.	115	at	44½
Westinghouse Air Brake	100	at	56
Do.	120	at	56½
Do.	200	at	57½
Witherow Steel	100	at	43½
Do.	150	at	45
Witherow Steel pfd.	50	at	75

UNLISTED STOCKS.

	Par.	Bid.	Ask.
Fidelity Title & T. w. i.	..	190	....
Penna. Industries units.	..	....	100

	Shares.		Price.
Western Public Service	50	at	38⅞
Do.	2900	at	37
Do.	25	at	37⅛
Do.	30	at	37

P. R. R. Subsidiary Asks Bond Issue

WASHINGTON, Aug. 12.—The Pittsburgh, Chincinnati, Chicago and St. Louis Railroad has asked the Interstate Commerce Commission for authority to issue and deliver $13,297,000 4½ per cent gold mortgage bonds to the Pennsylvania Railroad in repayment of expenditures for additions and betterments to its line by the Pennsylvania, which leases its properties. Total expenditures on the line amount to $14,564,101, which the bonds dated July 1, 1927, and maturing July 1, 1977, will cover. The Pennsylvania Railroad asked permission to guarantee the bonds.

B. & O. Abandons Branch in W. Va.

WASHINGTON, Aug. 12.—The Baltimore and Ohio Railroad was today authorized by the I. C. C. to abandon part of its Robinson Run branch in Harrison County, W. Va.

ODD LOT QUOTATIONS

WANTED.

Shares.		Price.
10	American Window Glass pfd.	82
3	Davison Coke & Iron pfd.	Market
50	Devonian Oil	11
9	Harbison-Walker Refractories	60
3	Harbison-Walker Refractories	61
1	Harbison-Walker Refractories	62
16	Jones & Laughlin Steel pfd.	120
2	Pittsburgh Plate Glass	70
6	Standard Steel Propeller	49
	OFFERED.	
30	Allegheny Steel	74
10	American Window Glass pfd.	85
25	Consolidated Ice pfd.	25
30	Hachmeister-Lind pfd.	39
50	Joseph Horne	35½
8	Liberty Dairy Products pfd.	100
50	Pittsburgh Plate Glass	71
10	Ruud Manufacturing	40
68	Union Steel Casting	46

Union of Wright And Curtiss Approved

NEW YORK, Aug. 12.—(AP.)—The organization plan of Curtiss Wright Corporation, a consolidation of 12 airplane companies, including the Curtiss Aeroplane and Motor Company and Wright Aeronautical Corporation, will be declared operative August 15, it was announced today. This makes approval of the plan just a month after it was submitted to stockholders. This is believed to be a record for speed in completing a merger of this size.

One of the first steps of Curtiss Wright will be the formation of an aviation research corporation, it was learned.

Stocks of the company are being traded on the New York Curb Exchange on a when issued basis and application will be made this month to list them on the New York Stock Exchange. Wright Aeronautical and Curtiss Aeroplane stocks already are traded on the stock exchange.

Screw & Bolt Asks New York Listing

NEW YORK, Aug. 12.—Pittsburgh Screw and Bolt Corporation has applied to list its securities on the New York Stock Exchange, and it is expected that trading in common stock will commence in a week or 10 days. Matter is characterized as "cut and dried" by company officials.

Baldwin Gets New Locomotive Orders

NEW YORK, Aug. 12.—Baldwin Locomotive Works has received orders for two small steam locomotives for Patapsco-Back River Railroad Company, one large electric locomotive for Northern Indiana Public Service Company and one small electric locomotive for New Idria Quicksilver Mines. Company has also received an order for five small electric locomotives for Cerre De Pasco Copper Company.

A steamship is now at Baldwin wharf, at Eddystone, loading over $500,000 worth of locomotives for China and Siam.

COTTON MARKET

NEW YORK, Aug. 12.—Cotton opened steady today at an advance of 3 to 8 points on fairly steady Liverpool cables and a private report placing July consumption of cotton in this country at 543,000 bales, against 570,000 in June and 439,821 for July last year. Some selling appeared on reports of light rains or showers in the Southwest, but it was considered doubtful whether these were sufficient to benefit dry sections, and the market at the end of the first half hour was holding about 5 to 8 points above Saturday's close. December was selling at 18.32.

Private cables reported continental and Bombay buying on the drouth in Texas and a more optimistic feeling toward the settlement of labor disputes in Lancashire, but said liquidation had been encountered on reports of rains in the Southwest.

Offerings were comparatively light later in the morning and the market was very steady with prices working up to 18.46c for December, or about 20 points net higher. No fresh news factor was reported, but covering was reported on apprehensions that rains had been insufficient in Texas and an unfavorable view of weather conditions in the eastern belt. The market at midday was 19 to 22 points net higher.

Money Market.

LONDON, Aug. 12.—Bar silver 24 3-16d per ounce. Money, 4 per cent. Discount rates, short bills, 5 7-16 per cent; three months, 5¼ per cent.

California Grape Acreage Smaller

SAN FRANCISCO, Aug. 12.—Grape acreage estimated at 639,327 acres, as compared to 653,483 acres for last year by federal state crop reporting service. Total production is estimated to be 361,000 tons as compared to 478,000 tons in 1928. Late June heat wave and subnormal water supply is given as reasons for reduction in crop with removal of more than 20,000 acres of vines last winter and spring.

Michigan Central For June Quarter

NEW YORK, Aug. 12.—Michigan Central Railroad June quarter net income was $5,313,279 after fixed charges, vs. $4,889,743 in the 1928 quarter. Six months net was $10,078,324, vs. $8,785,944.

U. S. Steel Co. Buys Russian Manganese

LONDON, Aug. 12.—Advices from Moscow state the United States Steel Corporation intends to buy from the Georgian Manganese Trust during the next five years 80,000 to 150,000 tons of manganese annually.

Foreign Exchange.

(Reported by Mellon National Bank.)

English sterling, demand	$4.84⅝
do cables	4.84 27-32
French francs, demand	.0390 15-16
do cables	.0391 3-16
Italian lire, demand	.0522⅞
do cables	.0522⅞
German marks, demand	.2377½
do cables	.2380½

EVENING SUN-TELEGRAPH MARKETS

Exchange Topics — *New York Curb Market*

Stock Exchange Topics

Demand for Standard of New Jersey Marks Buying in Oils.

AFTER many weeks in which the group has been dormant, with several issues slipping steadily lower, the oils came in for a good deal of attention suddenly. Demand for the shares of the leading oil companies was brisk, particularly in the afternoon when Standard of New Jersey assumed the position of leadership. Buying of the petroleum shares was rather puzzling to those who follow the trend of things in the oil industry very closely. Until now efforts to get crude production in hand have not been productive of highly satisfying results. Students of the oil situation were unable to explain current strength in the oils, except per ups as foreshadowing early announcement of a plan for curtailment crude output at Oklahoma City or some other new point of flush production which of late has tended to offset the check put into force in California and elsewhere.

Plenty of money was reported available in the collateral loan market as the new week got under way. Furthermore it was indicated that the higher rediscount rate was not yet influencing any haste on the part of member banks toward reduction of their indebtedness at the regional bank. On the contrary, calling of loans was comparatively light, considering that such settlements are usually fairly large on the opening day of the week, and there was little demand for federal funds. Demand loans renewed at 8 per cent with funds kept in ample supply for new accommodations at that figure on the stock exchange, and with money reported offered liberally on the outside as low as 7 per cent.

AN urgent appeal has been sent out to stockholders of Cuban Cane Sugar Corporation, by the reorganization committee for the deposit of securities before August 20. It is pointed out by the managers that unless the proposed plan becomes operative company will be forced to cease operations and be thrown into receivership. According to the letter, the company's current resources will not permit it to continue functioning for long after the above date unless it can obtain new bank credits of around $6,000,000 to "cover dead season expenses for the next four months."

Columbia Gas and Electric was among the D6's features of the rebound in the public utility group. Ordinarly "subscription rights" such as accrued to shareholders under the offering of additional stock several months ago tend to weigh heavily on a stock marketwise, but at least in the instance of Columbia Gas this has hardly been the case. The stock at present is selling some 25 points higher than when the "rights" were issued. Announcement is expected shortly of a deal which will substantially expand the gas system of the company involving the acquisition of the National Fuel and Gas Company's properties in Pennsylvania, Maryland and Northern New York, including the Binghamton gas works.

ORDINARILY a smart recovery, such as experienced from the break of Friday, which followed the news of the advance in the rediscount rate, precedes a secondary reaction. Prior to mid-day today many brokerage houses were advising customers of the possibility of such a development, pointing out that the pace of the recovery movement had been astonishly rapid, but with the market having practically retraced all the ground lost on the recent break by mid-afternoon and buying of the leaders evidently reflecting the operations of powerful interests, the street began to wonder whether such a secondary reaction called for by precedent is likely. Ordinarily the market recovers about half the ground lost on a break before encountering a secondary setback, but in this instance virtually the entire loss has been recovered.

Reports in the financial district are to the effect that interests which were bullish on the old shares of Continental Can when they were selling below 100 before the two-for-one split up, are now as bullish on the new shares. It is pointed out that business of Continental is as good or better than it was in 1928 and since the new shares pay only $2.50 annually, representing no change from the $5 rate on the old, stockholders migh logically expect a better return in the not to distnat future. Some of the largest commission houses in the street have been advising the purchase of Continental Can.

Seattle National Merger Approved

SAN FRANCISCO, Aug. 12.—Merger of Seattle National, Dexter Horton National and First National with total resources of $119,025,542 has been approved by the boards of directors. The new bank will be called First Seattle Dexter Horton National and through a holding company will also control the following banks: Metropolitan National, University National, First Greenwood National, First Canal, First Rainier Valley, First Security, Dexter Horton State, Seaboard and Ballard branches of Dexter Horton National.

Report of Eastern States Power Corp.

NEW YORK, Aug. 12.—The Eastern States Power Corporation reports for six months to June 30 net income of $1,107,997 after expenses, taxes, etc., equal, after $7 cumulative "A" and $6 cumulative preferred B dividends, to 86 cents a share on 542,637 class B shares, against $625,945, equal, after $7 preferred dividends, to 64 cents a share on 539,234 "B" shares in 1928 period.

Appointed

J. M. FROELICH

Mr. Froelich, Carnegie Tech man employed by Duquesne Light Company since 1910, who has been appointed assistant to the vice-president and general manager.

LOCAL CURB

SALES.

	Shares.		Price.
Arkansas Gas "A"	400	at	15
Molybdenum Corp. of Amer.	250	at	3
Phoenix Oil	2900	at	.48

BONDS.

Oklahoma Gas 6s	$1000	at	94

	Bid.	Ask.
Weirton Steel	495	....
Rex Hide Rubber	15	....
Phoenix Oil	.45	.50
Aluminum Manufacturing	34½	35½
American Fruit Growers	14	....
Do Units	70	75
Fisher Bros Inc	9½	....
Do preferred	....	50
Leonard Oil	4½	5½
Manchester Sav & Trust	120	....
Penna Sav Bank	240	....
Sloan & Zook Producing	40	....
Do 7% preferred	97	99
U S Light & Power	45½	47½
Arkansas Gas A	15	....
Apollo Steel	23	25
Edgewater Steel	290	....
Sterling Invest Secur	39	....
Copperweld Steel	49	52
Do 6% preferred	98	....
Penna Bradford Co	8	....
Do preferred	26	27
Peoples Nat Gas of Pgh	44	46
Pgh Bond & Share	54½	55½
Molybdenum Corp of Amer	2⅝	3½
Amer Austin Motor	....	12½

NEW OFFERINGS

City of Cleveland, O., 4½ per cent bonds, dated August 1, 1929, due serially December 1, 1931, to 1955, inclusive; $350,000 4½ per cent bonds, dated September 1, 1929, due serially September 1, 1931, to 1957, inclusive, and $1,920,000 4¾ per cent bonds, dated August 1, 1929, due serially October 1, 1930 to 1959, at prices to yield up to 4.40 per cent. Offered by Bancamerica-Blair Corporation, the Equitable Trust Company of New York and others.

Central West Public Service Company, $1,000,000 three-year 7 per cent gold notes, dated August 1, 1929, due August 1, 1932. Priced at 99¾ and interest yielding more than 7 per cent. Offered by Halsey, Stuart & Co., and others.

Rutland Railroad Net Slightly Off

NEW YORK, Aug. 12.—The Rutland Railroad Company reports June quarter net income of $180,230 after fixed charges, equal to $2.01 a share on $8,962,300 of 7 per cent cumulative preferred stock versus $198,775 or $2.19 a share on preferred in 1928 quarter. Six months net income was $230,192 or $2.57 a share on preferred, versus $291,503 or $3.21 a share in 1928 period.

American Car Co. Adds 1,000 Tanks

Henry H. Brigham, president of the North American Car Corporation, stated today that the company had purchased 1,000 tank cars since the first of the year and they are now operating a total of 6,501 cars. While a few of the new cars were in operation in May and June, the majority of them will be placed in operation during the next three months.

Investment Firm to Specialize in Rails

NEW YORK, Aug. 12.—Wall street understands that a new investment company, which will specialize in American, Canadian and European rail stocks, is soon to be organized by a New York banking house and several prominent railroad executives. The new company will have an initial authorized capitalization of about $25,000,000.

Reserve Reports Bank Debits High

WASHINGTON, Aug. 12.—Debits to individual accounts as reported to the Reserve Board by banks in leading cities for the week ended August 7 aggregated $18,971,015,000, an increase of 57 per cent over the preceding week and 39 per cent over the 1928 week.

English Revenue Running High For Year

WASHINGTON, Aug. 12.—Revenues of the English government appear to be increasing. Returns for the first quarter of that nation's fiscal year, which begins in April, as telegraphed to the Commerce Department, show receipts almost $30,000,000 greater than during the same period last year, and nearly $15,000,000 above the figure for the same period of 1927. Comment on the showing was that budget experience in Great Britain indicated that first-quarter showings could not be used as a guide to the condition for the full year.

NEW YORK CURB MARKET

NEW YORK, Aug. 12.—(AP.)—Following is the list of transactions on the New York Curb Exchange, giving all stocks and bonds traded (00 omitted in sales column of stock list; 000 omitted in sales column of bond list):

STOCKS.

Sales.		High.	Low.	2:45.
2	Ace Tol Prod ...	16	15⅞	16
24	Acoustic Prod ..	5¼	5	5¼
2	Aero Indus	20¼	20⅛	20¼
2	Aero war	6	6	6
75	Aero Sup B	22	21	22
1	Aero Under	34⅞	34⅞	34⅞
18	Ainsworth Mfg.	55⅝	53⅞	54½
2	Alex Indus	10	9⅝	10
2	Allied Avia	13	12⅞	13
45	Allied P & L ...	92½	90⅛	92
2	Do pref	46	46	46
2	Do 1st pref....	78⅛	78⅛	78¼
1	Allison Drug A.	2½	2⅛	2½
4	Do B	1¼	1⅛	1¼
6	Alpha Pt Cem...	43	43	43
1	Alum Co Am ...	489½	489½	489½
3	Am Bak A	50	49½	50
4	Am Beverage ..	15	15	15
10	Am B B B	20½	20⅛	20½
1	Am Cigar	135	135	135
2	Am Cit P&L A.	74	72	74
13	Do B	53⅞	51	53
12	Am Com Pow A	30	28½	30
12	Do B	40⅞	38⅝	39¼
15	Am Com Pw wr	10⅛	9⅝	9⅝
46	Am Cont Oil	⅜	5-16	⅜
25	Am Cyan B	64⅞	62	63⅜
2	Am Dept Stores	12	12	12
14	Am&Fgn Pw wr	117	113⅞	117
12	Am G & E	210	209	209⅜
1	Am Ldy	82	81½	82
2	Am Pneumatic..	13	12⅞	12⅞
1	Am & Scott	25	25	25
22	Am Invest B....	35⅝	34⅝	35⅝
4	Do war	14½	13⅞	13⅞
20	Do rts	9⅝	9	9¼
1	Am Lt & Trac..	345	340	340
1	Am Mfg	56	54	56
1	Am Nat Gas....	12⅛	12⅛	12⅛
2	An Am Oil V cod	15	14⅞	15
1	Do nv cod	12⅞	12⅞	12⅞
250	Am Superpower.	61¼	58⅞	61
12	Am Transform.	23⅞	23⅞	23⅞
4	Anch Post Fenc	48	47½	48
30	Arizona Globe ..	3-16	⅛	⅛
15	Ark Nat Gas....	15⅝	15⅛	15⅜
24	Do A	15⅝	15⅛	15½
1	Assd Dye & Prt.	10⅛	10⅛	10⅛
5	Assd El Ind Ltd	11½	10⅞	11½
5	Assd Gas & El..	61⅝	60½	61⅝
3	Do deb rts.....	16½	15¼	16½
2	Assd Rayon pfd	62¼	62¼	62¼
1	Atlan Cst Fish..	46	46	46
6	Atlan Frt & Sug	⅞	⅞	⅞
4	Atlas Plywood..	59½	59	59½
85	Aviation Corp ..	18½	17⅞	18⅜
2	Aviat Credit	16⅝	16½	16½
15	Aviat Secur	41	40⅞	41
*50	Baumann pfd ...	92	92	92
1	Bellanca Aircrft	18½	18½	18½
4	Bens & Hedges.	12½	11¼	12½
2	Bickford pfd	33	33	33
4	Blaw Knox.....	54	53	54
2	Bliss Co.........	43	42⅞	43
*50	Borne & Scrym.	28¼	28¼	28¼
55	Brazil Tr & Lt..	73½	72¼	72¼
1	Bridgeport Mch	3⅜	3⅜	3⅜
2	British Celanese	7	6⅞	7
4	Bruck Silk Mills	37	36⅞	36⅞
13	Budd (EG) Mfg	20	19	20
2	Buff N&E Pow.	120	120	120
3	Do preferred..	24⅞	24⅞	24⅞
1	Bulova Watch..	30	30	30
1	Do preferred..	41½	41⅛	41½
1	Burma Cor Ltd.	4	4	4
14	Cable Radio Tb	14	13	14
24	Cable Wire B...	5¼	5	5⅛
14	Do preferred..	4⅞	4⅞	4⅞
114	CAM Co vtc.....	3⅛	2⅝	2⅞
13	Do preferred..	16½	15	16½
1	Camden Fire....	34	34	34
12	Can Marc Wirls	8⅜	8⅛	8⅜
4	Capitol Adm A.	67⅞	66	67⅞
22	Carib Synd new	3⅜	3⅜	3½
2	Carnation Milk.	44	44	44
1	Carnegie Metals	17⅝	17⅝	17⅝
1	Caterpil Tract..	82¼	82¼	82¼
12	Celan Corp Am.	32	30⅞	32
6	Cent At States..	10¼	10⅛	10¼
5	Cent Pub ServA	53⅝	52½	52⅞
2	Do rights......	3	2⅞	3
1	Cent S W Util..	128	128	128
19	Cent States El..	73	71⅞	73
1	Do war.........	88	88	88
1	Cen SwestU cvtn	189	189	189
4	Centrifugal Pipe	8½	8⅛	8½
12	Checker Cab ...	70	69⅝	69⅝
225	Cities Service ..	46⅞	46	46
4	Clark Equip	64⅞	64	64¼
1	Colombian Synd	⅞	⅞	⅞
2	Colon Oil	8	7⅝	8
2	Columbia Pict..	31⅞	31⅝	31⅞
*80	Comwlth Edison	395	381	395
7	Comwlth Pw pf	100½	100	100
550	Comwlth & Sou.	25¼	24⅞	25¼
275	Do war	10⅛	9⅝	9⅞
2	Comwlth Util B	46½	45	46½
2	Comstock Tun n	1⅛	1	1⅛
1	Cons Aircraft ..	32½	32½	32½
2	Cons Cigar war.	2⅝	2⅝	2⅝
1	Cons Cop Min..	10⅛	10⅛	10⅛
45	Cons Instrument	28⅞	27¼	28⅞
70	Cons Gas NY rts	8⅜	8⅛	8⅜
2	Cons Gas Util A	33½	33	33
20	Cons Lndry Cor	16¼	16	16
2	Cons Ret Stores	31	30⅝	31
60	Coty Inc rts....	1⅛	1	1⅛
1	Coop Bess	46	46	46
1	Do pref	48	48	48
4	Corr & Rey pf.	101	100⅜	101
4	Cosden Oil	89	87	87
13	Creole Syndic .	8½	8⅜	8½
1	Crock & Wheel	400	389	400
1	Crown Cent ...	1⅜	1⅜	1⅜
43	Curtiss Airptctf	11	10¼	10⅞
2	Curtiss Flying.	20⅝	20⅛	20⅝
590	Curtiss Wright	28	27¼	27⅞
35	Curtis WrightA	35⅞	34⅝	34⅝
1	Do war	10½	10⅛	10⅛
2	Dan Reeves ...	40	40	40
2	Darby Pet	13⅛	12⅝	12⅝
2	Davega Inc	36	35⅞	35⅞
1	Davenpt Hos...	24⅛	24⅛	24⅛
95	Davis Drug ctf	31⅞	31¼	31⅞
37	DeForest Radio	14¼	13⅝	14
5	Derby Oil	7⅞	7	7
8	Detroit Aircft..	15⅛	15	15
4	Dictograph Prd	16	16	16
16	Dixie Gas Util.	23⅜	22⅜	22⅞
2	Do rts	3⅝	3½	3⅝
2	Doehler Die-Cst	37⅞	37⅜	37⅞
6	Dolores Esper.	¾	¾	¾
2	Douglas Aircft.	35⅝	35⅜	35⅝
44	Dubilier Cond..	10½	8⅝	10½
*20	Duke Power....	268½	260	268½
10	Durant Mtr ...	9⅞	9	9
13	Eastern Util A	27⅝	26½	27⅝
4	East Kodah rts	4⅝	4½	4½
23	E States P B.	71⅝	69	71⅞
1	Edis Br St ...	20	20	20
19	Eisler Elec	28⅛	27⅜	28⅛
470	El Bd & Sh ...	139⅝	137½	139
550	Do rts	9	8⅝	8⅞
24	El Pow Assoc.	59¼	59	59
22	Do A	56⅞	56	56⅞
35	Elec Inv 6%....	278½	272	277¼
5	Do pf (6)....	99½	99	99
9	Elec Sharhlders	57½	56⅞	56⅞
2	ElecShare pf (6)	143½	142⅜	142⅜
12	Empire Powr(2)	55	54⅝	55
7	Emp Steel	30	28½	30
2	EngPubSer war	48	48	48
2	Eureka Pipe (4)	55½	55½	55½
4	Evans Wallo Ld	18⅝	17⅛	18
3	Fageol Mot.....	4⅜	4	4
5	Fairchid Aviatn	12¼	12	12¼
13	Falcon Ld Min	13¼	13¼	13¼

Sales.		High.	Low.	2:45.
3	Fandango Ltd..	2⅝	2⅛	2⅝
5	Fansteel Prod ..	15⅞	15	15
1	Fed Wat "A"(2)	47⅜	47⅜	47⅜
1	Ferro Enamlg..	63	63	63
8	Fiat Corp	27⅛	26⅝	26⅝
3	Finan Invest ..	28	27½	27½
1	Firstn T & R(8)	238½	238½	238½
1	First Nat Cop..	1-16	1-16	1-16
3	Fokker Aircrft..	43½	43	43½
8	Foltis Fisher ..	32⅝	32½	32⅝
9	Ford Mot Can A	45	43⅜	45
*50	Do B	65½	65⅛	65⅛
95	Ford Motor Ltd	19	17⅝	18½
1	Fremost Fab(2)	21	21	21
1	FrhanCo A(1.60)	25⅝	25⅝	25⅝
45	Fox Theat ...A	26⅞	25¼	26½
1	FrnklnMfgCo(2)	43	43	43
14	Freshm Chas...	9⅝	9¼	9½
1	Garlock Pack..	31⅞	31⅞	31⅞
2	Gen A In Co nw	26⅝	26¼	26¼
310	Gen Bak new..	6⅞	6⅝	6⅝
1	Do pref......	66⅝	66⅝	66⅝
350	Gen El En rct	16⅝	16	16⅝
10	Gen El Germ..	49¼	48⅞	48⅞
3	Do war........	280	280	280
1	Gen Fireproof..	40½	40½	40½
3	Gen L Mch nw	20⅝	20¼	20⅝
1	Gen Prt Ink...	50½	50½	50½
45	Gen R & Util.	34⅞	33	34½
*25	G Pub Ser 6% p	90	90	90
4	Do pref......	108⅛	106¼	108
19	Gen Theat v..	32	31	31½
1	G Wat & El A.	27½	27½	27½
4	Gilbert Co......	20⅝	20	20½
1	Do pref.......	46⅞	46⅞	46⅞
1	Glen Ald Coal.	124	124	124
4	Globe Underwrit	26	25⅞	25⅞
1	Gold Cent Min	4½	4½	4½
1	Golden Coin....	⅝	⅝	⅝
1	Goldfield Cons..	⅞	⅞	⅞
90	Gold S Trad..	109	107¼	108⅞
24	Gold Seal Elec..	18⅛	17⅝	18
2	Gor Mfg vtc...	60	59	60
7	Goth Knitbac..	7	6⅞	6⅞
1	Grd Rap Varn	21¼	21¼	21¼
9	Graymur Corp..	56¼	55⅝	55⅝
*10	Gt At&Pac new	370½	370	370½
1	Grigsby Gruno.	240	240	240
48	Grigs Grunow n	61⅞	59⅝	61
2	Ground Grip....	39	39	39
4	Guard Fire.....	90⅞	89⅞	90
24	Gulf Oil Cor Pa	193	188	192½
1	Hand Page pf.	4½	4½	4½
9	Haygart Corp..	67½	66	66
1	Helena Rubinstn	17	17	17
9	Hercules Motors	29⅞	29⅜	29⅞
1	Heyden Chem In	30	30	30
1	Hir Walk G&W.	18½	18½	18½
1	Hood Rubber ..	27⅛	27⅛	27⅛
*75	†Horn & Hardrt	99½	99½	99½
4	Houst Gulf Gas.	19¼	19	19
8	Hud Bay M&S..	20¼	19⅝	19⅞
4	Humble O & R..	122⅜	117¼	118⅝
1	Huyler S Del....	20	20	20
8	Hygrade Food..	41⅛	41	41⅛
1	Illinois P L......	307	307	307
18	Imp Oil Can nw	29	28½	29
2	Indiana P L....	27½	27½	27½
8	Indust Fin ctf..	38⅞	37⅜	38⅞
59	Insull Util	114	109	111
2	Ins Co Nor Am..	77⅝	77⅝	77⅝
64	Insur Secur	30⅞	29⅞	30¼
9	Insur Shares ...	23	22½	22½
18	Inter Equity ...	20⅝	20⅛	20⅜
23	Do ctfs	66¼	65½	66¼
8	Intercon Pet ...	1⅛	1⅛	1⅛
29	Internat Pet ...	25⅝	24⅝	25½
12	Internat Pow ...	85	83½	83½
1	Inter Prod	7⅝	7⅝	7⅝
1	Inter Saf Raz B	30⅛	30⅛	30⅛
2	Inter Shoe	72⅝	72⅝	72⅝
9	Inter Util B.....	17⅝	17⅛	17⅛
1	Interstate Hos..	19⅝	19⅝	19⅝
8	Ital Superpower	18⅞	18½	18½
2	Johnson Motor..	50	50	50
1	KarstadtRudInc	17	17	17
1	Kerr Lake Mine	⅝	⅝	⅝
12	Keystone Aircft	43½	43	43½
2	Kirby Pet	2	2	2
1	Knott Corp	30	30	30
8	Kolster Brandes	4½	4⅛	4¼
19	Lake Superior..	25¼	24	25¼
19	Lazarus Co pf..	100	100	100
9	Leh Coal & Nav	172	170	172
1	Leonard Oil	3⅜	3⅜	3⅜
1	Lib McN & Lib	12⅛	12⅛	12⅛
3	Lion Oil........	27⅝	27⅝	27⅝
2	Lit Bros	19¼	19¼	19¼
1	Louisiana L & E	9⅛	9⅛	9⅛
9	MacMarr Stores	40⅜	40½	40⅜
68	Marc Int Marine	17¼	16	16½
4	Marc Wire Eng.	16½	16⅜	16⅜
8	Lone St Gas nw	42⅞	42⅛	42⅞
2	Lorillard rts....	1½	1⅛	1½
18	Mavis Bottling.	3⅞	3⅜	3⅞
4	May Flower As.	83½	82½	83½
1	McLellan Strs A	51⅞	51⅞	51⅞
29	Memphis N Gas	18½	18	18½
1	Merchants Mfg.	26⅝	26⅝	26⅝
1	Merritt C & Sct.	30½	30½	30½
4	Mesabi Iron....	1⅞	1⅞	1⅞
18	Metal & Min....	20⅜	20	20
2	Metro Ch Stores	76	76	76
19	Mexico Ohio....	450	430	445
4	Midwest Util pf	159¾	159¾	159¾
368	Do new........	41⅜	40	41
14	Do rights.....	53⅝	45⅝	52
2	Midld Roy cv pf	29¾	29½	29½
2	Milgrim Bros...	14⅝	14	14⅝
1	M Honeyw Reg.	96	96	96
9	Mo Kansas P L	34	33⅛	34
2	Montecatini rts.	2⅝	2½	2⅝
22	Mountain Prod..	12½	11⅛	12½
2	Municipal Serv.	20½	20⅛	20½
1	Natl Container..	33	33	33
4	Do preferred..	32⅞	32⅜	32⅞
18	Murray rts	17⅝	16⅞	17
1	Nat Fam Store.	30	30	30
8	Nat F & G	41	40⅞	41
2	Nat Investors .	177	174½	177
9	Nat Pub Serv A	32	31⅞	31⅞
1	Nat Rub Mach..	31½	31½	31½
2	Nat Sugar Rf n	40	40	40
2	Nat Thea Sup ..	23½	22⅝	23½
2	Nat Toll Bridge.	13½	13½	13½
2	Nat Trans	22	22	22
4	Nehi Corp	25½	25	25⅜
1	Nett Inc A	26¼	26¼	26¼
5	Nev Cal Elec ..	84⅞	78	80
*100	Nw Eng Pow pf	89	89	89
1	N J Zinc nw ..	83	83	83
2	Newmont Min...	211⅜	209⅜	211⅜
4	Newport	40	39½	40
16	Do rts	11-16	11-16	11-16
1	New Quincy M..	2⅞	2⅞	2⅞
6	N Y Auc A	21¼	20½	20½
1	N Y Hamburg..	42	42	42
1	N Y Investors..	37½	37½	37½
1	N Y Ptr	18⅜	18⅜	18⅜
1	N Y Tel 6½s pf.	111⅞	111½	111⅞
431	Niag Hud Pow..	27¼	26⅝	26⅞
53	Do A war	9⅝	9	9¼
3	Nipissing Mines	2⅝	2⅝	2⅝
17	Noranda Mines.	62⅞	60	62½
22	North Am Avia.	14⅞	14¼	14⅝
7	North Cent Tex.	16	15½	15½
1	North Stat Pow	216	216	216
1	Nor'eastern rcpt	75⅝	75⅝	75⅝
11	Northeast Pow.	77	76¼	76⅞
6	Novadel Agene.	26⅜	26	26⅛
7	Ohio Cop	1⅝	1⅝	1⅝
9	Ohio Oil	67⅝	66⅜	67⅝
*10	Oh PbSvcA7%pf	104½	104½	104½
2	Oil Stocks A....	13½	13¼	13½
1	Orange Crush ..	25	25	25
9	Outboard A.....	19¼	18	19¼
3	Do B	14	13⅞	14
1	Ovington Brs pf	6½	6½	6½
1	Pac West Oil..	15⅛	15⅛	15⅛
8	Pantep Oil Ven.	5⅞	5⅜	5⅜
43	Paramount Cab.	22¼	20⅞	21⅜

Sales.		High.	Low.	2:45.
2	Patterson Sargt	33	33	32
8	Penney Co	112⅜	110¼	111
*20	Penney A pf....	94	94	94
3	Penn Ohio Edis	97	97	97
2	Do war	40	40	40
*10	Do pr pf......	103⅝	103⅝	103⅝
254	Pennroad Corp.	27⅜	26⅝	26⅞
5	Penn Wat & Pw	114⅜	106	114¼
1	Portland El Pw	62	62	62
2	Polymet Mfg Co	78⅛	75	75
1	Perryman El....	18⅛	18⅛	18⅛
21	Petroleum Co....	26⅛	25⅞	26
5	Philip Morris...	1⅜	1¼	1⅜
1	Philippe (L) A..	27	27	27
2	Pick Barth pfd.	15⅝	15⅝	15⅝
2	Pierce Governor	27⅞	27¼	27⅞
26	Pilot Radio......	26½	26¼	26¼
24	Pitney Bow nw	27	26⅛	27
2	Pgh Pl Glass....	71	71	71
4	Pgh Scrw & Blt	26⅝	26½	26⅝
3	Plymouth Oil...	24⅛	22¼	23
3	Potrero Sugar..	5½	5½	5½
2	Powdrell & Alex	86	85	86
9	Pow Corp Can..	124⅜	124	124½
2	Premier Gold....	1⅜	1⅜	1⅜
8	Prudential Inv..	29⅞	29¼	29⅞
1	Puget Sd Pw pf	99½	99½	99½
1	Rainbow L PrA	29⅞	29⅞	29⅞
1	Do B..........	14⅞	14⅞	14⅞
31	Raybestos Man.	53	52	52⅞
1	Reiter Foster....	5⅛	5⅛	5⅛
1	Reliance Bronze	22½	22½	22½
8	Reliance Mangt	42⅞	42	42⅞
1	Repetti Candy..	1⅜	1⅜	1⅜
1	Reynolds Metal.	43	43	43
5	Ryerson & Sons	48½	48	48½
6	Roan Ant Cop	44⅞	43⅝	44⅞
8	Rkland L & P	35⅛	35	35
1	Roosevelt Field	9	9	9
2	Root Ref. pf....	25⅝	25	25⅝
6	Ryan Com	6	5⅞	6
10	St Anthony Gld	1-16	1-16	1-16
1	St Regis Pap pf	103	102½	103
15	Salt Crk Prod..	13⅜	13	13⅜
1	Schiff & Co ...	56	56	56
1	Schleter & Zand	18	18	18
2	Schulte Un pf.	58	58	58
2	Sec Gen AmInv	26⅞	26½	26½
3	Seiberling Rub.	30½	30¼	30¼
3	Selected Ind ...	23⅞	23⅞	23⅞
2	Do 1st pd ...	100	100	100
1	Do pr pf	67⅛	67⅛	67⅛
3	Sentry Saf Cont	18⅝	17⅞	17⅞
1	Shaeffer Pen...	55⅝	55⅝	55⅝
13	Shattuck F G.	60⅛	59¼	60⅛
96	Shenandoah ...	35⅞	34⅜	35
103	Do cv pf	59	57¼	57⅞
32	Silica GelCrpvtc	26⅛	20⅞	26
2	Sonatron Tub..	34⅞	34⅞	34⅞
1	S E Pow & Lt w	75	75	75
1	So Cal Ed C pfd	23⅝	23¼	23⅝
15	South Corp	17¼	16½	17¼
1	South Penn Oil..	47⅞	47⅞	47⅞
1	So Ice & Util B.	11⅞	11⅞	11⅞
1	S W Dairies....	15⅝	15⅝	15⅝
2	S W Stores......	13	13	13
43	Span & Gen Cor	3	2	3
165	Stand Brands ...	36⅞	36¼	36⅞
3	Stan Ddge cv pf	36½	36⅛	36⅛
6	Stand Invest ...	43⅞	43	43
1	Stand Motors ...	3⅛	3⅛	3⅛
132	Stand Oil Ind...	54¼	53	54
4	Stand Oil Kan..	22	21⅝	22
26	Stand Oil Ky....	36	35⅞	36
10	Stand Pow & Lt	115	108	115
36	Stand Stl Prpoel	50⅝	49⅞	50
3	Starrett Corp ..	32	32	32
1	Stein Co	29	29	29
1	Do pfd	88	88	88
10	Stein Cosmetics.	21⅝	21⅛	21⅝
3	Sterchi Bros ...	30	29⅛	30
13	Strauss R Stor	33⅜	32	32
1	Stroock & Co..	39	39	39
1	Swift & Co.....	131	131	131
1	Swift Int........	31⅞	31⅞	31⅞
1	Tampa Elec....	83⅞	83⅞	83⅞
2	Teck H Gold....	8⅛	8⅛	8⅛
10	Thermoid Co....	30	28½	30
16	Third N Invest.	63	58⅞	63
3	Thom Prod A..	50	50	50
3	Thom Star pf	53	52⅝	53
1	Todd Sh'yards.	58	58	58
42	Trans Corp......	138⅞	137⅛	138
3	Trans Air Tran	24	23⅛	24
4	Trans L Da Pict	10⅜	10⅛	10¼
475	Tri Cont Corp..	54⅜	51¼	53
2	Do pref.......	116⅞	116	116⅞
1	Trunz P Stores.	38	38	38
13	Ulen & Co......	33	31	32
1	Unit Carbon pf.	105	105	105
16	Unit Cp war ...	43⅛	40	40⅞
2	Unit El Ser rts..	2	2	2
22	Unit Gas	28⅝	27⅞	28¼
2	Unit Gas Imp ..	277	277	277
416	Do rts	3 9-16	3 7-16	3½
157	Unit L & P A ..	52⅛	50⅞	51½
5	Do conv pf ...	114⅛	114	114
*50	Unit M P pref..	78	78	78
2	Unit P D W	41⅞	41¾	41⅞
1	U S Asbestos ..	55	55	55
10	U S Fin new ..	53⅜	53¼	53½
1	U S Foil B	66½	66½	66½
18	U S Freight nw	99⅞	95	98
18	Do rts	1¼	1⅛	1¼
16	U S Gypsum	76⅝	73	73
3	US&Int S 2d pd	96⅜	95½	96⅜
18	U S Lines	17⅝	17½	17½
7	Unit Molasses .	41	40⅝	41
1	Unit Stores A ...	42⅝	42⅝	42⅝
12	Unit Verde Ext	16½	16⅛	16½
3	United Zinc	⅞	⅞	⅞
3	Unity Gold Min	1⅛	1⅛	1⅛
*50	Univ Insur	87	87	87
36	Util Equities ...	37⅞	36½	37½
28	Util Power	35	34⅜	35
4	Util P & L B ctf	83	80⅛	81⅝
55	Util & Indus ...	44⅞	42⅜	44½
36	Do pref	45¼	43⅜	45
7	Vacuum Oil ...	117½	117½	117½
3	Van Camp Pack	21	21	21
11	Vick Finance ..	14⅝	14⅜	14½
8	Walgreen Co ...	94⅝	93⅝	93⅝
4	Wend Cop Min..	1⅛	1	1⅛
2	West Air Expr..	69⅞	68½	69⅞
13	West Aut Sup A	74	71	74
3	White Nights In	1⅜	1⅜	1⅜
3	Winter Benj	12½	12½	12½
1	Zonite Prod	33⅝	33⅝	33⅝

DOMESTIC BONDS.

Sales.		High.	Low.	2:45.
5	Ala Pow 5s '56....	100¼	100¼	100¼
7	Alum Corp 5s '52..	100¼	100¼	100¼
3	Alum Ltd 5s '48...	95½	95	95½
6	Am Com Pow 6s'49	118½	118	118
10	Am G&E 5s '28...	93	93	93
26	Am &L 6s 2016...	106	105½	105½
4	Ark P&L 5s '56...	93	93	93
5	Asso G&E 5½s '77.	118	116⅝	116⅝
14	Do 4½s '48......	161¼	159	160⅝
123	As Tel Util 5½s '44	135	128¼	135
2	Bates Valve 6s '42	108½	108	108½
5	Bell Tel Can 5sA'55	100⅜	100⅜	100⅜
2	Do 5s B '55.....	100½	100½	100½
1	Boston C Gas 5s'47	99¼	99¼	99¼
13	Can Pac 5s.......	99½	99½	99½
15	Capital Adm 5s '53	116	115⅞	116
6	Carol &L 5s '56....	98⅜	98	98
1	Cent St El 5s '48..	86½	86½	86½
10	Cigar St Inc 5½s'49	89	89	89
1	Cities Ser 5s '66...	87¼	87¼	87¼
2	Do Gas ipe 6s '43	92⅜	92⅜	92⅜
3	Cities S P 5½s '57.	92⅞	92¾	92¾
2	Con Pub 6¾s '36..	100	100	100
12	Cont Gas & El 5s 58	85⅝	85	85
5	Cudahy Pack 5s '46	99	99	99
1	Detrt C Gas 6s '47	104½	104½	104½
1	Det Int Bdge 6½s52	86⅜	86⅜	86⅜
2	El Pas NG 6½s 43	112	112	112
7	Do 6½s '38	118	115	118
1	Fed Sugar 6s '33...	91½	91½	91½
14	Fed Water 5½s '54	101	100⅝	100⅝
1	Firestone C M 5s 48	90⅜	90⅜	90⅜
2	Firestone Tire 5s 42	94½	94½	94½
16	Fla Pow&Lt 5s '54.	79½	78⅞	79
6	Gatineau Pow 6s 56	93½	93	93
4	Do 6s '41	107⅞	107⅞	107⅞
4	Gen Ind Alc 6½s44	102	102	102
10	Gen Theaters 6s...	100⅜	100	100⅜
1	Ground Grip Sho 6s	98½	98½	98½
4	Georgia Pow 5s '67	96¼	96¼	96¼
3	Gulf Oil Pa 5s '37	98¼	98¼	98¼
4	Gulf St Util 5s '56.	93¼	93¼	93¼
2	Hygrade Food 6s..	99½	99½	99½
1	Ill Pw&Lt 5½s '57	91	91	91
30	Indep Oil 6s '39....	105½	104	105½
10	Indnpls P&L 5s '57	96⅝	96	96⅝
3	Lehigh PS 6s 2026.	103⅜	103	103
4	Manitoba P 5½s'51	98⅜	98⅜	98⅜
2	Mass Gas 5½s '46..	101⅛	101⅛	101⅛
9	Mem N Gas 6s '43	95½	95	95½
1	Minn L&P 4½s '78	87	87	87
8	Morris & Co 7½s	100	100	100
6	Munson Stm6½s'37	121	120	121
3	Narragansett 5s '57	98¼	98	98¼

Sales.		High.	Low.	2:45.
8	Nat P & L 6s2026	103⅝	103¼	103¼
28	Nat Pub Sv 5s '78	79⅝	79⅝	79⅝
28	N Y P & L 4½s'67	91	90½	91
6	Niag F Pw 6s '50	105	105	105
3	Ohio R Ed 5s '51	98	97⅞	98
3	Oswego Falls 6s'41	80	79½	80
11	Pac W Oil 6½s '43	94	93	94
4	Penn O Edis 5sww	100⅝	99	100⅝
2	Phila Rap Tr 6s'62	97⅝	97⅝	97⅝
85	Poor & Co 6s'39	127	123½	127
1	Richfield Oil 6s '44	100	99⅝	99⅝
2	Rich Cen Pow 5s 53	87	87	87
1	Schulte R E 6s35ww	85	85	85
25	SEP&L ..s 2025 ww	102½	102½	102½
1	S W G&El 5s A '57	93⅝	93⅝	93⅝
29	Stan Invest 5½s 39	101⅝	100⅛	101¼
6	Stan Pow&Lt 6s '37	97	96	96
7	Swift Co 5s '32....	99½	99⅛	99⅛
2	Tex City Gas 5s '48	75	74⅞	75
28	Ullen & Co 6s '44...	99⅛	98⅞	98⅞
2	Un Lt&Ry 5½s '52.	87⅞	87⅞	87⅞
87	Util Pow&Lt 5s '59	96	94⅞	95⅞
10	Westvaco Ch 5½s37	99	99	99
10	West News Del 6s..	99	99	99

STREET THINKS RESERVE DID WISELY

Change in Program Designed To Aid Money Market Meet Fall Requirements

NEW YORK, Aug. 12.—Reaction in the money market in regard to the advance in the New York Federal Reserve Bank rediscount rate is that the action will prove constructive and in the long run may result in a material easing of the credit situation. The move, it is believed, will ultimately spell improvement for the bond market in particular.

For the time being, however, it cannot be said that the Reserve Bank's action changes the money situation. Both the higher rediscount rate and the bank's lower bill purchasing rate really meet existing conditions. It has long been obvious that the rediscount rate was out of line with the money market. Practically speaking, there has been a 6 per cent rediscount market for some time.

WITHHOLDS CREDIT

As a result of its policy of withholding credit from the market, the Reserve Bank has steadfastly held its buying rate for bills at 5¼ per cent, which was slightly above the market. Consequently it has not been doing any business at that rate. By lowering the purchase rate to the market rate of 5⅛ per cent, the bank is in effect putting out a shingle, intimating that it is ready to do business again.

There is no doubt that the Reserve Bank could not continue with its former program of withdrawing reserve credit from the market because of the approaching demands for crop moving purposes, etc. In short, it had come to the point where definite action was necessary.

FALL MONEY SUPPLY

Primarily, it was this consideration of helping the fall money market that precipitated the present course and not, as the Street is now thinking, of forcing liquidation of the stock market, however much Federal Reserve authorities may think this desirable.

The present move of raising the rediscount rate on the one hand, and lowering the bill purchasing rate on the other, is characterized in banking circles as a clever expedient. It would not have worked earlier in the year, however, if, indeed, it could have been attempted. Earlier in the year the Reserve Bank's portfolio was full and, in fact, an increased supply of Federal Reserve credit in the market was the very thing the system wanted to prevent. Since then, however, there has been considerable reduction in bill holdings, so that the Reserve Bank is free to go ahead with its experiment of penalizing member bank borrowing, with its psychological effect on the stock market, while at the same time adding to the supply of credit for business purposes.

'Big Four' Earnings For Quarter Higher

"Big Four" June quarter net income was $2,572,839 after fixed charges, equal, after preferred dividends, to $5.25 a share on 470,287 common shares, against $1,418,076, or $2.75 on common in 1928 quarter. Six months net, $4,614,170, or $9.28 on common, against $2,815,660, or $5.45 on common in 1928 period.

SUGAR MARKET.

NEW YORK, Aug. 12.—(AP.)—The raw sugar market was quiet early today and in absence of business prices were unchanged at 3.77c for spots, duty paid.

Raw futures opened unchanged to 1 point lower under liquidation and Cuban selling continued easy throughout the remainder of the forenoon, with the list at midday 1 to 2 points net lower. The volume of business was small and operators as a rule were inclined to limit fresh commitments and await further developments in connection with the single selling agency in Cuba. Nothing definite has been announced as to how this agency would function, and the impression in the trade is that with Col. Tarafa now in Washington, something tangible may be announced in the near future.

Refined was unchanged with refineries listing at 5.50c, but enough resale granulated around 5.15c to supply whatever new buying develops.

STANDARD OIL SUBSIDIARIES

(Reported by Kay, Richards & Co.)

	Bid.	Ask.
Anglo-American Oil non-voting.	13⅛	14
Anglo-American Oil voting....	14⅜	15
Borne-Scrymser	28	32
Buckeye Pipe Line	68	69
Chesbrough Mfg.	176	188
Continental Oil	17	17⅜
Cumberland Pipe Line	62	67
Eureka Pipe Line	55	59
Galena-Signal Oil	5	6
Galena-Signal pfd (old)	77	85
Galena-Signal pfd (new)	81	85
Humble Oil	117½	118
Indiana Pipe Line	27	28⅜
International Petroleum	24¼	24½
Imperial Oil, Ltd.	28⅞	29¼
National Transit	21⅝	22
New York Transit	15½	20
Northern Pipe Line	53	54
Ohio Oil	66⅜	67
Penn Mex	31½	34
Solar Refining	36½	38
Southern Pipe Line	20½	21⅛
South Penn Oil	46½	48
South West Penn Pipe Lines..	60	66
Standard Oil Indiana	53	53½
Standard Oil Kansas	21¼	21⅜
Standard Oil Kentucky	35⅝	36
Standard Oil Nebraska	48½	50
Standard Oil Ohio	115	117
Standard Oil Ohio pfd.	115	117
Swan & Finch	12	16
Vacuum Oil	115¼	117

Fry Glass Sales Activity on Increase

Increased sales and manufacturing activity has followed the reorganization of the H. C. Fry Glass Company, of Rochester, Pa. The lifting of the temporary receivership was announced August 1.

The company, under its new organization, expects to produce many new lines of stemware and tableware for the coming season. Private mould work, and the requirements of certain industries for glass articles, will, it is planned, receive special attention.

The new officers are John W. Ailes, chairman of the board; S. C. Stebbins, president; G. K. Fry, vice president; Edward T. Davis, secretary; William A. Mitchner, treasurer.

LIVESTOCK MARKETS

Pittsburgh.

Brinkman, Wood & Beck, livestock commission merchants, furnish the following quotations:

Cattle—Receipts, 55 car loads against 40 last Monday; market ruled slow and lower. Good to choice, $14.15@14.50; good, 1,300 to 1,400 pounds, $13.40@13.85; medium, 1,200 to 1,300 pounds, $12.50@13.15; tidy, 1,050 to 1,150 pounds, $13.00@14.25; fair, 900 to 1,100 pounds, $10.75@12.00; common, 700 to 900 pounds, $8.50@9.75; common to good fat bulls, $6.00@10.50; common to good fat cows, $4.00@9.50; heifers, 700 to 1,100 pounds, $8.00@12.50; fresh cows and springers, $30.00@130.00.

Hogs—Receipts, 30 double deckers; market ruled higher on handy weights, upper grades steady. Extreme heavy hogs, $11.00@11.25; light heavy hogs, $11.25@11.50; heavy mixed, $11.75@12.00; mediums, $12.65@12.75; heavy yorkers, $12.65@12.75; light yorkers, $12.40@12.50; pigs, $12.25@12.50; roughs, $8.50@10.00; stags, $5.00@7.50.

Sheep—Receipts, 10 double deck loads; market ruled stronger on real choice lambs, upper grades weaker, about steady. Prime wethers, $7.00@7.50; good mixed, $6.50@7.00; fair mixed, $5.00@6.00; culls and common, $2.00@4.00; culls to choice, $9.00@14.25; culls to choice yearlings, $6.00@11.00.

Calves—Shipments, 1,000 head, market steady. Veal calves, $17.00@17.50; heavy and thin calves, $7.00@13.50.

Chicago.

Hogs—Receipts, 33,000, including 9,000 direct; fairly active top shippers and yard traders around 10 to 15c higher; top $12.25; bulk desirable, 160 to 220 lbs., mostly $11.85@12.20; few light and medium sows, $9.60@9.85; butchers, medium to choice, 250 to 300 lbs., $10.50@11.50; 200 to 250 lbs., $11.10@12.20; 160 to 200 lbs., $11.50@12.25; 130 to 160 lbs., $10.90@12.15; packing sows, $9.00@10.10; pigs, medium to choice, 90 to 130 lbs., $10.50@11.65.

Cattle—Receipts, 18,000. Calves, 3,000. Choice range-fed steers steady; top, $17.00; others slow, tending lower; stockers and feeders firm to higher; she stock steady early, but tending lower; slaughter classes, steers, good and choice, 1,300 to 1,500 lbs., $14.00@17.00; 1,100 to 1,300 lbs., $14.00@17.00; 950 to 1,100 lbs., $13.50@16.90; common and medium, 850 lbs. up, $9.00@13.75; fed yearlings, good and choice, 750 to 950 lbs., $13.25@16.25; heifers, good and choice, 850 lbs. down, $13.25@15.00; common and medium, $7.75@13.25; cows, good and choice, $8.75@12.25; common and medium, $7.25@8.75; low cutter and cutter, $5.75@7.25; bulls, good and choice (beef), $9.75@11.50; cutter to medium, $7.00@9.75; vealers (milk fed), good and choice, $14.00@16.50; medium, $12.00@14.00; cull and common, $8.00@12.00; stocker and feeder steers, good and choice, all weights, $1.25@13.00; common and medium, $8.50@11.50.

Sheep—Receipts, 19,000; slow, weak, to 25c lower; natives largely $13.50; a few $13.75@13.85; best rangers held around $13.75; fat ewes weak, $5.00@6.50; feeding lambs steady; lambs, good and choice, 92 lbs down, $13.25@14.00; medium, $11.50@13.25; culls and common, $8.00@11.50; ewes, medium to choice, 150 lbs. down, $4.75@6.75; cull and common, $2.50@5.00; feeder lambs, good and choice, $12.25@13.50.

East Buffalo.

Hogs—Receipts, 5,700 head; holdovers, 1,100 head; weights below 210 lbs., active to all interests, 35@40c above Saturday's average, heavier weights steady, 25c higher; 140-200 lbs., $12.75@12.85; 220-240 lbs., $11.65@12.25; 260-300 lbs., $11.00@11.50; packing sows, $9.50@10.25.

Cattle—Receipts, 1,500 head; market active, unevenly higher; dry fed steers and yearlings, 25@40c higher; grassers sharing advance; cows and bulls steady to 25c higher; good to choice steers and yearlings, $15.65@16.25; bulk grassers, $11.25@13.00; common steers and heifers, $10.25@11.00; cutter cows, $5.00@7.75.

Calves—Receipts, 700 head; vealers 50@75c higher; good to choice, $17.50@18.00; common and medium, $13.00@16.00.

Sheep—Receipts, 3,400 head; lambs fairly active, 25@50c below Friday's average; good to choice natives, mostly $14.00; medium, $12.00@13.00; throwouts, $11.50; fat ewes, $6.50@7.00.

Cincinnati.

Hogs—Receipts, 4,800 head; 138 head left over; openng around steady; bulk good and choice 160-225 pounds, $12.00@12.10; desirable 240-260 pounds, $11.00@11.50; few butchers averaging 300-310 pounds, $10.50; most packing sows, $9.00@9.25; stags, $8.00@8.25.

Cattle—Receipts, 265 head; calves, receipts, 300 head; opening about steady; early sales of good around 900-pound yearlings, $14.35; odd head $15.00 or above; bulk medium steers and heifers, $11.00@12.50; few at $13.00 or above; common kinds dull, around $9.00@10.50; butcher cows mostly $8.00@9.50; few up to $10.00; bulk low cutters and cutters, $6.00@7.25; bulls mostly $8.00@9.50; vealers active, mostly $1 higher; top, $17.00.

Sheep—Receipts, 1,500 head; not yet established; independents around steady.

WALL STREET HEARS

That the Crucible Steel dividend may be raised before the end of the year.

That a spread is being maintained between Pan-American Petroleum and Standard Oil of Indiana stocks to encourage deposit of the former under the merger plan proposed by the latter.

That merger discussions are under way between Air Reduction and U. S. Industrial Alcohol.

Public Service Co. Stock for Workers

NEW YORK, Aug. 12.—C. W. Kellogg, president of Engineers Public Service Company, announces that common stock will be sold to the employes of the company and its operating subsidiaries at $50 a share on time payments.

U. S. CONSIDERS NEW POLICY ON LOANS

State Department Would Stop Unnecessary Delays In Good Foreign Financing

WASHINGTON, Aug. 12.—(AP.)—Plans of the State Department to change the present policy under which foreign loans are made by American bankers are expected by officials of the department to be made effective next week.

The new policy would eliminate regulations which have been in force since March, 1922. Unnecessary delays when bankers inform the department they have been asked for a loan and inquire if the attitude of the government is favorable to the application, particularly, are to be done away with.

Under the change the State Department will submit applications to other government departments, such as the Commerce and Treasury divisions, for opinions only when there is a belief they might not be wholly favorable. The present policy is to submit all application to other departments even when the loan is on the face of it an excellent investment. While abolishing these delays the State Department expects to maintain the same careful scrutiny to protect American investors.

NEW METHOD USED

It is planned to change the methods by which the department indicates it has no objections to a loan being made. Previously the department has informed bankers that it "has no objections" to the placing of loans, but that this must not be taken to indicate the department approves of the loan. It was found, however, that in marketing the loan, the "no objections" indication of the government was being used as an argument in some cases that the United States approved and supported the issue. To eliminate this phase, the department henceforth, when it has no objections to a loan, will simply inform a banker that it will "not be necessary for the department to consider" the application. Thus no import can be attached to the department's action.

So far the department has voiced objections to applications from countries whose governments had not funded their war debts, but these, so far as they are expected to be funded for the present, have been cared for. Loans for armament, monopolies against American interests, and for non-productive purposes also were nominally held to be objectionable, but this was not a pronounced policy of the department.

BANK CLEARINGS

Pittsburgh.

Exchanges today	$30,063,856.19
Balances today	13,255,879.22
Exchanges week ago	28,074,456.20
Balances week ago	12,719,213.35
Exchanges year ago	25,586,613.14
Balances year ago	11,446,319.96

New York.

Exchanges	$602,000,000
Balance	113,000,000
Credit balance	108,000,000

United States Treasury.

Receipts August 9	$ 5,721,881.70
Expenditures	15,114,620.64
Balance	126,020,228.18

Hill, Wright & Frew

Securities Carried on Conservative Margin

MEMBERS
New York Stock Exchange
Pittsburgh Stock Exchange
New York Curb Market, Associate

Union Trust Building
Pittsburgh, Pa.

WEEKLY FINANCIAL REVIEW

An interesting and weekly resumé of the various important factors affecting the condition of finance and industry.

During the next few weeks there will be several articles discussing the future trend of bond prices, money conditions, the grain situation and the outlook for a selected list of securities.

Write or telephone

A.E.MASTEN & COMPANY
Established 1891

MEMBERS
NEW YORK STOCK EXCHANGE — PITTSBURGH STOCK EXCHANGE
BOSTON STOCK EXCHANGE — CHICAGO BOARD OF TRADE

COURT 8900 — GRANT 8300
VANDERGRIFT BUILDING — KOPPERS BUILDING
323 Fourth Ave. — Grant St. at Seventh Ave.

PITTSBURGH, PA.

EVENING SUN-TELEGRAPH MARKETS

Reserve Act Lacking

New York Bond Market

1913 BANK LAW DESCRIBED AS OBSOLETE

Changed Conditions of Today Make Federal Reserve Act Inadequate as Written

By MERRYLE S. RUKEYSER.

NEW YORK, Aug. 12.—One implication of the new Federal Reserve policy is that the Federal Reserve Act of 1913 is to some extent obsolete.

In the last 16 years, America has closed one epoch and opened another. It ceased to be a debtor nation and became a great creditor nation. Moreover, its domestic banking technique has been radically changed as a result of the tremendous increase in the relative importance of giant corporations. Big business in recent years has to a large extent freed itself of dependence on bank credit, and has instead financed itself through the sale of stocks to the public.

Corporations, representing commercial borrowers, have gone to individual investors, instead of to the banks for funds. Optimistic individuals in turn have not only turned over their accumulated savings to corporations, but also anticipated future savings, getting funds through hypothecating the stocks at the banks as the basis for collateral loans. Thus bank credit has been getting to commercial borrowers indirectly via investors, instead of directly through short term, self-liquidating commercial loans. From the standpoint of banks, the character of loans in their portfolio has shifted. There has been a declining ratio of self liquidating commercial loans which are eligible for rediscount at the federal reserve bank. There has simultaneously been a striking increase in the ratio of loans to individual customers, secured by stock and bond collateral, which are ineligible for rediscount at the federal reserve bank.

SPECULATORS' HAVEN

Until the Federal Reserve Bank of New York raised its rediscount rate from 5 to 6 per cent last week, member banks offered a haven for speculatively inclined customers who sought to escape the penalties of high interest rates incidental to carrying marginal accounts with brokers. Instead of paying 10 per cent on carrying charges in brokers' offices, individuals, with good credit, make collateral loans at the banks at 6 per cent. From a strictly banking standpoint, such loans are less desirable than brokers' loans, which entail a personal equation, and banks have felt less free to shut them off abruptly. The rediscount raise gives a pretext for doing so.

The collateral loan, whether to brokers or to individual customers of the bank, has become increasingly important in the American banking mechanics. The Federal reserve act is obsolete in this regard because it seeks to ignore, if not to outlaw, collateral loans. The only exception—made as a temporary war measure, but not yet appealed—is in the case of loans secured by United States government obligations, which are made eligible for rediscount.

In shutting its eyes to collateral loans, Congress in 1913 gave vent to political prejudices against Wall Street, but the effect of the act is to weaken the power of control of the Federal Reserve, making it strike with a sword of lead, instead of a sword of steel. Under existing circumstances, it has no direct means of disciplining the Wall Street bulls. It must seek to do so indirectly, moving up the commercial rediscount rate in order to get at speculators. Recognizing the paradox, the Federal Reserve has experimented in innovating a new double-edged technique. It has raised the rediscount rate for sentimental effect in Wall Street, and so as not to penalize agriculture and industry it has lowerd the buying rate on acceptances from 5¼ to 5⅛ per cent. The reserve bank thus encourages member banks to sell eligible bills to the regional bank, rather than rediscount them. Accordingly, the additional credit needed to move the crops and finance fall trade will come mainly through the open market route, rather than through use of the rediscount privilege.

LOAN POLICY URGED

E. H. H. Simmons, president of the New York Stock Exchange, has pointed out that if the Federal Reserve made ordinary collateral loans eligible for rediscount, it would have a better instrument of control.

"If security loans were to be rediscounted at the Reserve Banks, their rediscount rate could be maintained above the market rate, and both these rates above similar rates for commercial loans," he said. "T. system has been successfully employed by the Bank of England for many years, and there seems to be little evidence that in London it has caused inflation. The Bank of England is not alone in permitting the rediscount of security collateral loans other than on government securities—under varying conditions, the same practice is permitted by the Banque de France, and in Berlin by the Reichsbank. The Federal Reserve system is, therefore, the exception rather than the rule among central rediscounting banks, in especially barring security loans."

The real clue to coming Federal Reserve policy will be disclosed in weekly reports of acceptances bought. If, as in previous years, it opens the doors to credit expansion to the tune of $300,000,000 through the open market route in buying acceptances, the effect of the 6 per cent rediscount rate, except sentimentally, will be largely offset.

From a longer term standpoint, the higher rediscount rate should remind the speculator that American bank resources, though colossal, are not inexhaustible.

Copyright, 1929, by Universal Service, Inc.

Steel Foundry Holders Get Stock Rights

OFFICIAL announcement that the Pittsburgh Steel Foundry Corporation will rearrange its capital structure and sell 30,000 new shares to present stockholders confirms Street rumors heard a week or so ago. The funds obtained by the sale of the additional stock will be used in the purchase of the Sharon Foundry Company which Pittsburgh Steel Foundry is understood to have acquired for a consideration of $300,000.

The new stock will be sold to present holders at $10 per share on a share for share basis. The present common capital consists of 30,000 shares having no par value. At a special meeting to be held September 30 action will be taken on the increasing of the total authorized common to 60,000 and the additional 30,000 shares will be issued immediately to the stockholders on the terms mentioned above. This will provide the sum reported paid for the Sharon property.

Shares Reflect Action

A SENSATIONAL rise in the company's shares in the Pittsburgh Stock Exchange recently centered trading attention on the issue and brought considerable buying into the market for investment account. Examination of the company's income statement and balance sheet further explains the strength of the stock. Since reorganization in 1925 it has followed a policy of debt reduction which has practically cut in half the original $750,000 of 6 per cent bonds and it is thought the item will be eliminated by 1930.

Reduction of this debt has been accomplished out of earnings and its gradual elimination has permitted the inauguration of dividends on the common stock. An initial payment of $1 a share was made in January of this year and a subsequent distribution of $1 was made last month. Despite the bond retirement process, the company was fully warranted in establishing payments on the junior stock.

Profits Expanding

WHILE no income statement covering the first half of this year has been issued, it is reported in the Street that earnings were at the rate of about $10 a common share for the full 12 months, based on the present 30,000 outstanding shares, or $5 a share on the 60,000 common to be outstanding after the capital change.

The company is also engaged in a program of preferred stock retirement. Last year the preferred was reduced $20,000 and as larger purchases are being made this year, it is expected a substantial reduction in this item will be shown in the next balance sheet. The outstanding preferred at the end of 1928 totaled $680,000. The original authorized issue of this class of stock was $750,000. It is a 5 per cent cumulative issue, redeemable at par and accrued interest.

Acquisition of the Sharon Foundry Company will place Pittsburgh Steel Foundry in an excellent position to take advantage of the marked increase in business the company has enjoyed this year. Since early in the year plants have been operating at capacity and aditional orders taken during the half year have made it necessary to rush operations in some divisions.

Operations Increased

THE increase in operations this year is in marked contrast with 1928 when the company's production ranged between 50 and 65 per cent of capacity. Several weeks ago an official stated the average increase the early months of this year was 30 to 35 per cent over the previous year and this ratio has been increased. The greatest gain has been in railroad orders but generally foundry business has also shown a substantial improvement.

While the dividends paid so far this year total $2 per share on the common, the company did not designate them as periodical or "regular" payments so that the actual dividend basis of the stock is not known. With the stock selling around $60, the yield is small from an investment standpoint but the constantly increasing equity of the junior shares might explain the market position and there are some who believe that a higher "regular" rate will be established when the capital change and acquisition of Sharon Foundry are completed.

STEEL BUSINESS GAINING

YOUNGSTOWN, O., Aug. 12.—Expected declines for the steel industry failed to materialize this week as far as the Youngstown manufacturing district is concerned, and instead of showing losses Youngstown plants in some departments are showing gains.

Average operations are at 84 per cent, fractionally higher than last week, while steel ingot production is advancing.

Several manufacturers believe that the low point for the year in Mahoning valley industry has already passed and others expect a continuance of the present operating rates until the first or second weeks in September.

Little further reduction of new business in steel sheets, originating in the automotive industry, was experienced in the Youngstown district last week and this week's schedules show sheet mills continuing to operate at 87 per cent for independents. One hundred and five units are active out of 120 available.

Steel ingot production showed a rather important increase today, rising to 88 per cent as compared with 84 per cent last week. Forty-five furnaces are active for independent manufacturers as compared with only 44 last week.

Pipe production shows unchanged at 65 per cent for independent mills. A new unit at the Republic Steel plant here is still in the experimental stage and is not yet in full operation. The pipe market continues to show improvement.

SHEETS ACTIVE

Continuing heavy operations in the sheet departments is offering the greatest surprise to steel manufacturers. This situation is partly due to a substitution of demands from other markets for the decline in automobile needs for steel sheets. Meanwhile Youngstown companies manufacturing sheets exclusively are operating at or little below capacity.

Youngstown Sheet and Tube Company operatons still are holding persistently at 84 per cent. Republic, another of the larger producers of iron and steel products, is operating at this same level. One of Republic's blast furnaces is still down for repairs.

Newton Steel Company's sheet mills at Newton Falls again are at capacity and the company's new plants at Monroe, Mich., are reported to be nearer completion than was expected.

Empire Steel Corporaton mills in this district are virtually at capacity. Ten units are active at the Thomas works, eight at Falcon and seven at Waddell.

Fabricators in this area continut operating at a high rate, with General Fireproofing showing unusual gains over last year.

A. M. Byers skelp mills in the district are operating full, while puddle mills of the company are at 60 per cent.

Sharon Steel Hoop operations are at 95 per cent. One of the company's openhearths is being rebuilt.

Gain in Exports Brings Total Near Peak

WASHINGTON, Aug. 12.—(AP.)—Exports from the United States during the second quarter of 1929 were valued at $1,204,000,000, the highest figure reached for this period since 1920.

At the same time, the Commerce Department announced imports aggregated $1,164,000,000, the largest amount for any quarter since 1920 with the exception of the first three months of 1926.

The increase in exports, the Commerce Department said, resulted chiefly from larger sales of manufactured articles and was especially notable since exports of crude materials showed a considerable reduction.

Associated Offers Rights to Employes

NEW YORK, Aug. 12.—The management of the Associated Gas and Electric system has just offered to the employes of all companies in the system or affiliated with it an opportunity to participate in its prosperity through subscription to the Class A stock of the Associated Gas and Electric Company.

About 17,000 employes are eligible to subscribe under the offer which is substantially the same as one which was made about two years ago. Under the 1927 offer about 7,000 employes were eligible and 87 per cent subscribed. Those subscriptions are now nearly completed and the stock subscribed for will all be delivered in the next few months.

Carbide and Carbon Gets Doran Permit

NEW YORK, Aug. 12.—Carbide and Carbon Chemicals Corporation, subsidiary of Union Carbide and Carbon Corporation, gets a temporary permit for experimental production on a commercial scale of synthetic alcohol from blast furnace gases, oil cracking processes and other non-agricultural sources, according to Dr. J. M. Doran, prohibition commissioner.

MARKET WAITS BANK ACTION ON REDISCOUNT

Reserve Meetings This Week Hold Attention; Wonder If Others Will Follow N. Y.

By ROBERT S. THORNBURGH.
International News Service.

WASHINGTON, Aug. 10.—The sudden broadside of the Federal Reserve Board against the stock market has focused the eyes of the financial world and thousands of small speculators anxiously on the series of Reserve Bank meetings to take place next week.

Uppermost in the minds of the speculating public, business men and agriculturists, is the question whether the other banks will follow the lead of New York and boost the re-discount rate to 6 per cent. That would mean higher-priced money during the crop-moving season and as business generally prepares for the usual expansion in the late autumn and winter. Reports from the various reserve districts received here indicated some doubt in the minds of the Reserve bankers as to what will be done.

LOOKS LIKE ACTION

In some quarters it is felt that a week or more might be permitted to elapse to determine the effect of the New York rate increase, while other authorities said that it will be necessary for the banks east of the Mississippi, at least, to come up to the New York level in order to protect their reserves.

Although no surprise to those in close touch with the credit situation and the Reserve Board, in view of the rapid increase in brokers' loans during July and early August to a new high total of $6,020,000,000, to the general public and apparently the market the action of the Reserve System came like a bolt out of a serenely blue sky.

SPECULATORS SERENE

Since the strong agitation on the part of many of the Reserve Banks in the late spring for increases in rates and the consistent refusal of the board to approve boosts, the possibility of changes had been dismissed from the minds of the speculators generally, in the belief that the board had given up hope of controlling the stock market's use of bank credit as a hopeless task.

The board made a hard drive to divert bank credit from the market, beginning wit' the first of the year. Rapid increases in brokers' loans brought about a stern warning from the board in February, which temporarily drove the loans down. A new record in brokers' loans brought another statement in March asking for co-operation of the Reserve and member banks to curtail speculative credit and threatening to take more drastic action.

SEE DROP IN LOANS

The board's authorization of the 6 per cent rate in New York, with the backing of the governors of the Reserve Banks, in session during the week, was the answer to the failure of the co-operation method of side-tracking credit from "the market" to the uses of productive business and agriculture.

The immediate reaction to the higher rate will ; a drop in brokers' loans for the week ending August 14, according to experts. Since the first of the year, activities of the board against speculation on each successive occasion has sent loans down for several weeks. Just as regularly, howeve these loans rebounded and surpassed previous high total.

Renewed agitation for a general Congressional investigation of speculation and activities of the Reserve Board will be another consequence of the situation. Senators and Representatives are heeding the protests of big industrialists like W. C. Durant, in charging that the board is forcing unprecedentedly high rates for both stock operations and business in a time of unusual prosperity.

Trico Products Net Improves for Half

NEW YORK, Aug. 12.—Trico Products Corporation reports for six months ended June 30, 1929, net profit of $1,249,427 after charges and taxes, equivalent to $3.70 a share earned on 337,500 no-par shares of unrestricted stock. This compares with $986,190, or $3.58 a share on 274,460 unrestricted shares in first half of 1928.

Net profit for quarter ended June 30, 1929, amounted to $642,747 after above charges, equal to $1.90 a share on 337,500 unrestricted shares, comparing with $606,679, or $1.79 a share on 337,500 shares in preceding quarter and $533,990, or $1.94 a share on 274,460 shares in June quarter of previous year.

Davenport Hosiery Sales Improving

NEW YORK, Aug. 12.—Davenport Hosiery Mills, Inc., reports sales for July and seven months as follows:

Sales	1929	1928
July	$ 314,000	$ 266,631
Seven months	2,161,103	1,878,780

Columbia Gas Wants Binghamton Works

Columbia Gas and Electric Company has filed an application with the New York State Public Service Commission for authority to acquire common stock of Binghampton Gas Works.

American Car Gets Reading Coal Order

The Philapelphia and Reading Coal and Iron Company has ordered 10 dump cars from American Car Foundry Company.

Rand Gold Output For July Improved

Rand mines July gold output was 889,480 ounces versus 856,029 in June and 867,211 in July, 1928.

NEW YORK BOND MARKET

NEW YORK, Aug. 12.—(AP.)—Transactions in the most active bonds on the New York Stock Exchange today were as follows, 000 omitted in sales column (United States bonds in dollars and thirty-seconds of dollars):

U. S. GOVERNMENT BONDS.

Sales.		High.	Low.	Last.
17	Liberty 1st 4¼s...	98.12	98.9	98.12
130	Do 4th 4¼s...	98.14	98.10	98.14
1	Treas 4s '44-54...	101.29	101.29	101.29
5	Do 3¾s '43-47...	96.16	96.10	96.10

CORPORATION BONDS.

Sales.		High.	Low.	Last.
3	A Strauss 5½s '43.	109½	109½	109½
217	Ally Corp 5s '44 ..	109	108	109
134	Do '49 ..	109¼	107¾	109
2	Allis C 5s '37 ..	99¼	99¼	99¼
25	Am Chain sf db 6s	99	98½	99
2	Am Cyan 5s '42 ..	94⅞	94¾	94¾
64	Am I G Ch 5½s '49	122	119	121
116	Am Int 5½s '49 ..	109⅝	108	109½
1	Am N Gas 6½s '42	78	78	78
8	Am Smelting 5s ..	101	100⅞	101
12	Am Sugar Ref 6s..	104	103¾	103¾
15	Am T & T 5½s ..	105⅝	105½	105⅝
7	Do col 5s '46 ..	102	102	102
108	Do sf 5s '60..	102⅝	102¼	102¼
198	Do cvt 4½s '39..	193⅛	197½	197½
6	Am WW&E 6s	301⅛	301⅛	301⅛
1	Anglo C N 7s	98	98	98
2	Armour Del 5½s ..	88⅞	88½	88⅞
6	Do Real Est 4½s	90	89⅝	90
5	AT&SF cvt 4½s'48	159	156¼	158¼
6	Do gen 4s	92	91½	91½
3	ACL-L&N col tr 4s	85⅛	85⅛	85⅛
2	Atl G & W I 5s..	73⅛	73	73⅛
10	B & O rfg 6s '95..	108¼	108	108¼
5	Do 1st 5s.....	101⅞	101	101⅞
2	Do rfg 5s.....	100⅛	100⅛	100⅛
2	Do 5s D 2000....	100	99⅞	99⅞
3	Do cvt 4½s....	96⅛	96⅛	96⅛
2	Do 4sPLE&W d	89⅞	89⅞	89⅞
11	Do 5s S W div..	101¼	101⅛	101⅛
1	Do 4s T&C div..	83	83	83
1	Bel T Po1st&rf5sB	102⅜	102⅜	102⅜
24	Beth Stl con 6s A..	105	104⅜	105
6	Do con 5½s....	102⅞	102¾	102¾
1	Do p m 5s '36..	101	101	101
2	Bos & Me 5s '67..	95⅛	95	95
10	Bklyn Edis gen 5s A	103	103	103
8	Bklyn Man Tr 6s....	91⅛	91	91¼
1	Bklyn U Gas 1st 5s.	104	104	104
1	Bush Ter Bldg 5s.	100¼	100¼	100¼
1	Cal Pet 5½s '38	97⅞	97⅞	97⅞
8	Can NatRy 4½s '57	93⅞	93⅞	93⅞
2	Can Nor 4½s	97⅜	97⅜	97⅜
41	Can Pac 4½s	96	95½	95½
10	Do bed 4s	81⅝	81⅝	81⅝
1	Cent of Go 5½s..	103	103	103
16	Do 5s C '59..	96½	96	96
3	Cent New Eng 4s	77⅛	77	77
3	Central Pac 5s ..	99⅞	99⅞	99⅞
3	Certaintd 5½s '48	75⅛	75⅛	75⅛
6	CespedesSug 7½s..	92⅛	92	92⅛
35	Chespk Cor 5s '47	99	98½	98½
5	Ches & O gen 4½s	94⅞	94⅞	94⅞
2	Do cvt 4½s '30	99	98⅞	99
10	Do ref 4½s A '93	93⅞	93⅞	93⅞
10	C B & Q gen 4s..	89	89	89
11	Do 3½s Ill div..	83⅛	82¼	83⅛
3	Chic & E Ill 5s '51.	76⅛	76	76
5	Chic Gt Western 4s	63	63	63
2	Cm & St P gen 4s A	80⅛	80⅛	80⅛
41	C M St P&Pc 5s '75	88⅛	88⅛	88⅛
67	Do adj 5s....	75⅛	75	75⅛
5	Chic & N W 7s....	100⅞	100⅞	100⅞
18	Chicago Railway 5s	80⅞	80⅞	80⅞
19	Ch R I&P 4½s '52	88	87⅞	87⅞
6	C R I & P rfg 4s..	93⅝	92⅞	93
	C St P M & O con 6s..	100	100	100
3	Ch & W Id 5½s '62	101¼	101¼	101¼
6	Chile Cop 5s '47..	94⅛	94	94
5	Cleve Lor & Wh 5s	98⅞	98⅞	98⅞
1	Cleve Un Term 5½s	106¼	106¼	106¼
1	Do 5s	102	102	102
1	Colon Oil 6s '38..	93	93	93
1	Col & So rfg 4½s..	95⅛	95⅛	95⅛
2	Col G&El 5s '52 Ap	97⅞	97⅞	97⅞
5	Com Credit 6s....	99	99	99
5	Com Inv Tr 6s....	91⅛	91	91
13	Do 5½s '49..	98⅛	98⅛	98⅛
12	Con Coal of Md 5s.	64⅛	64	64⅛
21	Con Gas NY 5½s45	105	104⅛	104⅛
1	Consum Gas Chi 5s	98⅛	98⅛	98⅛
1	Consumers Pow 5s.	100⅛	100⅛	100⅛
1	Crown Will 6s '51.	100⅛	100⅛	100⅛
14	Cuba C S deb 8s..	59	58½	58½
12	Do cvt deb 7s..	59½	58½	58½
8	Cuba Nor Rys 5½s	82½	82½	82½
5	Cub-Am Sug col 8s	100	100	100
22	Cub-Dom Sug 7½s	62	61½	61½
1	Cuyamel Fr 6s '40..	98⅛	98⅛	98⅛
2	Del & Hud 5½s..	102⅛	102⅛	102⅛
5	Do rfg 4s..	89⅛	89⅛	89⅛
10	D & R Gr con 4s..	89	89	89
12	D & R G Wes gn 5s	92	91	91
2	Det Ed 1st-rf 6s B	107⅞	107⅞	107⅞
1	Do col 5s '33..	100⅞	100⅞	100⅞
2	Do rfg 5s '40..	100	100	100
1	Do 5s '40 A..	101¼	101¼	101¼
1	Do 5s C '62..	103⅜	103⅜	103⅜
8	Dodge Br db 6s'40	100	99⅞	99⅞
1	Duq Lt 4½s A '67	97⅛	97⅛	97⅛
10	E Cuba Sug 7½s..	87⅛	87	87⅛
9	Erie rf&imp 5s '67	92½	92	92
1	Do gen lien 4s..	75½	75½	75½
4	Do cvt 4s A..	80⅛	80⅛	80⅛
4	Erie&Jer 1st sf 6s	110⅛	110	110
4	Fisk Rub 8s..	102	102	102
7	Fla E Cst 5s '74..	69	69	69
3	Do 4½s..	90	89⅞	89⅞
38	Gen P S Corp 5½s..	113	111	111⅛
21	Gen Stl Cast 5½s'49	101⅛	101⅛	101⅛
6	Gen Cable 5½s '47	97⅛	97⅛	97⅛
44	Gen Mot Accpts'37	102⅛	101⅞	102⅛
30	Gen Petrol 5s '40..	102⅛	101⅞	102⅛
1	Godrich B F 6½s..	102⅛	102⅛	102⅛
7	Goodyr T&R 5s '57	91	90⅞	90⅞
1	Gr Tk Ry Can 7s..	110	110	110
2	Gt North Ry 7s A	109⅛	109	109
5	Gulf Sta Stl 5½s'42	96⅞	96⅞	96⅞
2	Hoe R & Co 6½s..	93	93	93
8	Hudson Coal 5sA'62	75⅛	75⅛	75⅛
8	Hud & Man rfg 5sA	88	88	88
11	Hud&Man adj inc5s	76½	76½	76½
4	Hum Oil&Ref 5½s.	101	100⅞	101
6	Do 5s '37..	100	99⅞	99⅞
3	Ill Bell Tel 5s..	101½	101½	101½
14	IC&CSL&NOrfg5sA	101	100⅞	100⅞
12	Indiana Steel 5s	103¼	103	103¼
2	Inland St 4½sA'78.	90	90	90
3	Interboro R T 5s.	91⅛	91	91
1	Do 6s....	54	54	54
15	Do rfg 5s sta..	62½	62½	62½
11	Int Cement 5s '48.	104	103	103
7	Int Match 5s '47..	95	94⅞	95
1	Int M M sf 6s..	100⅛	100⅛	100⅛
1	Int Paper rfg 6s A	88	88	88
1	Do cvt 5s A....	87	87	87
166	Int T&T cvt4½s'39	172	169½	170
5	K C P & LL 5s ...	100¾	100¾	100¾
7	K C South 1st 3s..	95½	95	95
1	K C Term 1st 4s ..	86	86	86
5	Keith B F 6s A....	86	86	86
5	Kinn & Co cvt 7½s	103¼	103	103
1	Kresge Found 6s...	102¾	102¾	102¾
9	Lac Gas St L 5½s.	101½	101¼	101¼
1	Do 1st 5s........	100	100	100
2	LS&MS gold 4s '31.	96½	96½	96½
62	Lautaro Nit 6s '54.	100½	99⅝	100½
15	LehValPa can4s2003	84	83¾	84
2	Lorillard Co 7s....	108½	108	108
7	Louis & Nash 7s...	101	101	101
4	Do unified 4s....	92½	92	92½
1	Manati Sug 7½s '42	90	90	90
1	Manhat Ry con 4s.	54	54	54
5	McCormk E R6s'34	101¾	101¾	101¾
14	Midvale Stl cvt 5s.	99	98¾	99
6	M E R & L 4½s..	98	98	98
2	MSP&SSM 6½s....	98	98	98
1	Do 1st con 4s....	87⅞	87⅞	87⅞
1	M K & T pr n 5sA	98	98	98
5	Do 1st 4s.....	82½	82½	82½
6	Mo Pas cv5½s'49A	116¾	115	116¾
5	Do rfg 5s '65 A..	97½	96	97½
16	Do 5s '77 F.....	96¾	96	96
2	Do 5s '78 G.....	97½	96¼	97½
2	Mont Pow 5s D 62	97¼	97¼	97¼
1	Montrl Tr col 5s 41	95¾	95¾	95¾
1	Mortgage Bond 5s.	95	95	95
5	Murray Body 6½s.	99	99	99
1	Namm & Sons 6s43	99	99	99
44	Nat Dairy 5¼s '48	96¼	95⅞	96¼
4	Nat Radiat 6½s '47	45	45	45
4	New Orl Term 4s..	87	86½	87
14	NYC&HR rf&imp 5s	104	103¼	103⅝
3	Do rf & imp 4½s	94	94	94
5	Do deb 4s '34....	94½	94½	94½
10	N Y Dock 4s......	81⅞	81⅞	81⅞
4	N Y Ed rfg 6½s ..	112	111⅛	111⅛
2	N Y G H&P col 5s	104	104	104
17	NYNHHHcvt 6s '48	132	131	131
1	Do col tr 6s '40.	104½	104½	104½
5	Do 1st-rf 4½s'67	85⅝	85⅝	85⅝
5	N Y SRys 4½s ...	28¾	28¾	28¾
29	N Y Tel rfg 6s '41	106¾	106½	106½
4	Do deb 6s '49 ...	110	110	110
56	Do gen 4½s	96¾	96⅝	96⅝
1	Nor & West con 4s	90	90	90
3	N A Cement 6½s'40	74	74	74
6	Nor A Ed 5½s '63.	101	100⅞	100⅞
5	N O T&L 6s A....	101⅛	101⅛	101⅛
8	Nor Pac 6s B......	109⅞	109½	109½
17	Do 4½s	91	91	91
10	Do pr lien 4s....	85½	85½	85½
3	Do gen 3s	64¼	64¼	64¼
1	Ont Pow&N Falls5s	102⅞	102⅞	102⅞
7	Ore Sh Line rfg 4s	99	99	99
1	Otis Stel 6s......	102½	102½	102½
1	Pac Gas & Elec 5s	100½	100½	100½
6	PanAmP&Tr 6s1940	97¾	97	97
4	Par Fa Las 6s '47	99	99	99
10	Pathe Ex 7s '37 w	60	60	60
2	Penn Oh&Det4½s'77	94	94	94
7	Penn R R 7s '30..	100⅞	100¾	100¾
1	Do gold 6½s....	107½	107½	107½
23	Do 5s '64.......	102¾	102½	102½
5	Do 4¾s '63......	95¼	95¼	95¼
11	Do con 4½s.....	100¼	99¾	99¾
2	Do gen 4½s.....	95⅝	95⅝	95⅝
9	Phila Co 5s '67....	97	96¼	96¼
2	Phil Elec 4½s '67..	96⅛	96⅛	96⅛
56	Phil Read C & I 6s	110	109½	110
1	Philippine Ry 4s..	30	30	30
2	Phillips Pet 5¼s '39	88	88	58
5	Pierce Arrow 8s....	109¾	109¾	109¾
1	Pierce Oil deb 8s...	105½	105½	105½
10	PCC&SL 5s B '75..	106	106	106
1	Portland Ry 5s '30.	95¾	95¾	95¾
8	Postal T & C 5s '53	91¾	91¾	91¾
1	Pressed Steel Car 5s	88½	88½	88½
5	Pub Ser El&G 5s 65	101½	101½	101½
25	Do 4½s '67.....	96½	96½	96½
4	Pure Oil 4½s '37...	98	98	98
5	Purity Bak 5s '48..	90⅝	90⅝	90⅝
2	Rem Arms sf 6s A.	97	97	97
14	Rem Rand 5½s'47w	97¼	97	97
1	Rep Brass 6s '48 ..	103	103	103
6	Rep I & S 5¼s ...	102	102	102
2	R I A & LL 4½s ..	93¾	93¾	93¾
1	StLIM&S rfg 4s ...	100	100	100
7	Do 4s R&G Div	92½	92⅜	92½
9	StL&SF p ln 5s B.	99	98¾	99
10	Do 4½s '78 ...	86	85½	86
12	Do p ln 4s A ...	85	84½	84¾
8	Schulco 6½s B	80¾	80¾	80¾
13	Seaboard A L cn 6s	70	70	70
1	Do rfg 4s	51	51	51
17	Sea All Fla Ry 6sA	60	60	60
3	Shell P L 5s '52...	91⅝	91½	91½
6	Shell Union 5s '47.	95	94½	94½
1	Shubert Thea 6s'42	70	70	70
4	S & S F Pow 5s ..	97⅜	97⅜	97⅜
1	Silesian Am col 7s	97	97	97
2	Sinclair C O col 7s.	101⅝	101¼	101⅝
7	Do 6½s	99¾	99¼	99¼
1	Do 6s D '30	98¼	98¼	98¼
4	Do 5½s '38	95¾	95¼	95¼
3	So Col Power 6s ..	102	102	102
4	South Pac 4½s '68	92¾	92½	92¾
61	Do 4½s '69 war	97¾	97¼	97¾
24	Do rfg 4s '55 ..	87¾	87¼	87¼
1	South Ry gen 6½s.	118	118	118
5	Do gen 6s	112	112	112
9	Do gen 4s	86¼	86	86¼
10	S W Bell Tel 5s ..	101¾	101¼	101½
5	S O of N J deb 5s.	102	101⅝	101¾
3	Do 4½s '51	94⅛	94⅛	94¼
2	TCI&RR gen 5s ...	103	102	103
1	Tenn E P rfg 6s A	105	105	105
7	Tex & Pac 5s B '77	97	97	97
16	Tr R A St Lcn5s'44	98⅝	98⅝	98⅝
4	Third Ave rfg 4s..	54¼	54¼	54¼
1	Toledo Trac 5½s..	98¾	98¾	98¾
1	Tr Cont Oil 6½s 38	98½	98½	98½
3	Trumbull Stl 6s '40	103	103	103
16	Union Pac 4½s '67	96¾	95½	96½
5	Do 1st 4s	92¼	92	92
2	Unit Drug Del 5s 53	91¼	91	91¼
3	U S Rub 7½s '30..	100⅝	100½	100½
5	Do 5s	87	86½	87
7	U S Steel sf 5s....	109¾	109¾	109¾
4	Utah Lt & Trac 5s.	91½	91	91
2	Util Pow & Lt 5½s	91	91	91
1	Vandalia RR 4s A	91	91	91
12	Virginia Ry 5s....	100¼	100¼	100¼
2	Wabash rfg 5½s '75	101⅝	101⅝	101⅝
1	Do 1st 5s	101	101	101
5	W Quinlan 6s '39..	94¾	94¾	94¾
1	Western Elec 5s...	101	101	101
3	West Md 4s....	76½	76½	76½
8	West Pac 1st 5s..	96	96	96
4	West Union 6½s..	107⅞	107⅞	107⅞
29	Do col tr 5s '38.	100⅛	100⅛	100⅛
3	Do 5s '51..	99⅞	99⅞	99⅞
5	Do R Est 4½s..	95⅝	95⅝	95⅝
4	Whlg Stl 4½s '53B	86½	86½	86½
1	White S M 6s ex-w	89	89	89
14	W-Spenc St cvt 7s	43½	43½	43½
15	Do cvt 7s '35 ctf	44½	44	44½
5	Wilson & Co 1st 6s	99	98⅞	99
1	Winch Arm ctf 7½s	107	107	107
3	Wis Cent gen 4s..	78½	78½	78½
4	Wgn S & T 5s '78.	99⅞	99⅞	99⅞

FOREIGN ISSUES.

Sales.		High.	Low.	Last.
1	Akershus 5s '63..	86	86	86
3	Alp Mont Stl 7s'55	95½	95½	95½
2	Antioquia 7s '45 C	90½	90½	90½
1	Do 7s '45 D....	88	88	88
1	Do 1st 7s '57....	86½	86½	86½
1	Do 2nd 7s '57....	86½	86½	86½
1	Do 3d 7s '57....	86½	86½	86½
8	Antwerp City 5s '58	90½	90½	90½
2	Argentine 6s '57 A	100⅛	100⅛	100⅛
7	Do 6s 58 B..	100	99⅞	99⅞
7	Do 6s sfg '59 Jan	100	99⅞	100
6	Do sfg 6s '59 Oct	100	99⅞	99⅞
6	Do sf 6s '60 May	100	99⅞	99⅞
9	Do 6s '60 Sept..	100	99⅞	99⅞
1	Do 6s '60 Oct..	99⅞	99⅞	99⅞
11	Do 6s '61 Feb..	100	99⅞	99⅞
1	Do 6s '61 May..	99¾	99¾	99¾
6	Do 5½s '62..	94	94	94
3	Australia 5s '55..	95	94¾	94¾
2	Do 4½s '56	87	87	87
4	Austria Gtd 7s '43	104	103¾	103¾
8	Bataviank'et4½s '42	91	91	91
2	Bavaria 6½s '45..	93¾	93⅞	93⅞
5	Belgium 8s '41..	109	108⅞	108⅞
8	Do 7½s '45..	115	114⅞	115
3	Do 7s '55	107½	107½	107½
3	Do S L 7s '56	106⅛	105¾	105¾
6	Do 6½s '49	105¾	105⅞	105⅞
11	Do 6s '55	100⅜	100⅜	100⅜
9	Berlin Cy El 6½s'51	89½	89	89
2	Berlin E E 6½s '56	89½	89½	89½
2	Bogota 8s '45	100	100	100
2	Bolivia 8s '47	99¼	99¼	99¼
2	Do 7s '58	86½	86½	86½
4	Do 7s '69	85	84⅞	84⅞
11	Bordeaux 6s '34	100⅜	100⅜	100⅜
20	Brazil 8s '41..	105¼	105	105¼
6	Do 6½s '26-57..	90½	90	90
6	Do 6½s '27-57	90½	90	90½
4	Bremen 7s '35	100	100¼	100¼
72	British 5½s '37	102⅛	101¾	102⅛
1	Budapest 6s '27-62	76½	76½	76½
2	Buenos A 6½s '55.	101½	101½	101½
9	Do 6s '61..	91	90⅞	90⅞
5	Caldas 7½s '46..	90	90	90
3	Canada 5s '31..	100¾	100¾	100¾
17	Do 5s '52..	103¼	102⅞	103¼
3	Chile M Bk 6¾s'61	98½	98½	98½
24	Do 6s '61..	91	90⅞	91
1	Chile 7s '42..	101¼	101¼	101¼
14	Do 6s '60..	91½	90⅞	90⅞
6	Do 6s '61 Jan..	94	93⅞	94
12	Do 6s '61 Feb..	92½	71⅞	91⅞
2	Do 6s '61 Sept..	92½	92½	92½
2	Do 6s '62 March.	91⅞	91⅞	91⅞
3	Chris (Oslo) 6s '54	99½	99½	99½
1	Cologne 6½s '50..	93	93	93
20	Colombia 6s '27-61	82	81	82
5	Do 6s '28-61..	82½	82½	82½
3	Colom Mt B 6½s'47	78½	78½	78½
3	Copenhag 5s '52..	94½	94½	94½
2	Do 4½s '53..	85½	85½	85½
5	Cordoba Pv 7s '42.	100	100	100
2	Cuba 5s A(1914) '49	101	101	101
32	Do 4½s '49..	98⅞	98¼	98⅞
2	Cundina Marca 6½s	77	76⅞	77
6	Czecho 8s '51..	109¼	109⅛	109¼
5	Do 8s '52..	109½	109½	109½
1	Danish Mun 8s B..	109	109	109
6	Denmark 5½s '55..	100	99⅞	99⅞
5	Do 4½s '62..	85½	85½	85½
6	Deutsche Bk 6s '32.	97	97	97
4	Duke Pr Pow 6s 66	103½	103½	103½
10	DE Indies sfg 6s 62	102⅝	102½	102½
3	Est Ry ext sf 7s..	103	103	103
1	Finland sfg 7s '50.	99½	99½	99½
1	Do 6s '45..	89	89	89
14	France 7½s '41..	112¼	112¼	112¼
5	Do 7s '49..	109	109	109
2	French Nt SS 7s '49	102½	102½	102½
12	Ger CABk 6s 38 Ap	85½	85½	85½
1	Do 6s '60 July..	82	82	82
17	Do 6s '60 Oct..	82½	81⅞	82
4	Ger ext loan 7s '49	105⅜	105⅜	105⅜
4	Ger Gen El 6s '48..	90½	90½	90½
2	Gt CEP Jap 6½s 50	87½	87½	87½
3	Greece 6s '68..	81½	81½	81½
5	Haiti 6s '52	97½	97½	97½
1	Hungary 7½s '44..	99½	99½	99½
1	It Cr Cons 7s '47 B	94	94	94
10	Ital Pub Util 7s '52	91	90¾	91
22	Italy 7s '51..	95	94½	94¾
27	Japan 6½s '54..	100	99¾	100
105	Kreug & Toll 5s59w	100¼	100	100¼
7	Lombd El 7s '52 w	99¼	98⅞	99¼
1	Do 7s '52 ex-w..	92½	92½	92½
11	Lyons 6s '34..	100⅜	100⅜	100⅜
15	Marseilles 6s '34..	100⅜	100⅜	100⅜
2	Milan C 6½s '52..	87	87	87
3	M M&A 7s'37ex-wr	98	98	98
1	Montevideo 7s '52..	100½	100½	100½
1	N S Wales 5s '57..	92½	92½	92½
12	Do '58	92½	92½	92½
1	Nord Ry sf 6½s'50	102¼	102¼	102¼
7	Nor G Lloyd 6s '47	90¾	90¾	90¾
2	Norway 6s '52..	102⅞	102⅞	102⅞
4	Do '44	101¼	101¼	101¼
5	Norway 5½s '65..	100	99⅞	99⅞
2	Do 5s '63..	94¾	94¾	94¾
1	Orien Dev td 6s '53	90½	90½	90½
1	Do 5½s '58..	84½	84½	84½
22	Oslo City 5½s '46	98½	98	98½
1	Panama 5½s '53..	98½	98½	98½
6	Par-LyonsMed 6s'58	99⅛	99⅛	99⅛
2	Par-OrlRR 7s '58	96⅜	96⅜	96⅜
1	Pernambuco 7s '47	89	89	89
1	Peru 7s '59..	99½	99½	99½
10	Do 1st 6s '60..	86½	86½	86½
8	Do 2nd 6s 1961..	85½	84¾	84¾
41	Poland 8s '50..	95	95	95
3	Do 7s '47	85	85	85
5	Porto Aleg 7½s '66	97	97	97
1	Queensland 7s '41..	110	110	110
2	Do 6s '47	103¼	103¼	103¼
2	Rhinelbe 7s '46exw	96½	96½	96½
1	Rhine Main 7s '50.	100	100	100
2	Rhine West 7s '50.	100¼	100	100¼
6	Do 6s '52	88⅛	87⅞	88⅛
13	R de J 6½s '53	91	91	91
7	R G do S 7s '66	94	94	94
1	Do 6s '68	81½	81½	81½
10	Rome 6½s '52	88⅛	88⅛	88⅛
4	Rotterdam 6s '64..	104¼	104¼	104¼
1	San Paulo Cy8s'52.	110	110	110
3	San Paulo St8s'50.	103¼	103¼	103¼
4	San Paulo St 7s '56	101	101	101
2	Sante Fe Arg 7s 45	95½	95½	95½
1	Sax Pub Wks 7s 45	96⅛	96⅛	96⅛
25	Seine 7s '42..	107⅛	107⅛	107⅛
6	Serbs Cts Slov 8s 62	86½	86½	86½
21	Do 7s '62..	73½	73½	73½
3	Shinyetsu El 6½s 52	86¼	86¼	86¼
3	Siemens & Hal 7s 35	106	105⅛	105⅛
1	Silesia 7s '58..	76	76	76
1	Sweden 5½s '54..	102⅛	102⅛	102⅛
2	Swiss Con 8s '40..	108⅛	108⅛	108⅛
3	Swiss 5½s '46..	104⅛	104⅛	104⅛
1	Toho El Pow 7s '55	95⅛	95⅛	95⅛
18	Do 6s '32..	96½	96½	96½
1	Tokyo City 5½s '61	84½	84½	84½
14	Tokio El Lt 6s '53.	87½	87	87
3	Ujigawa El Pw 7s.	95½	95½	95½
3	U S Burbch 7s '51.	104	103	104
1	USWks 6½s'51Ax-w	85½	85½	85½
20	Uruguay 6s '60..	96⅛	96⅛	96⅛
1	Venetian P M B 7s	88½	88½	88½
15	Vienna Cy 6s '52..	86½	86½	86½
6	Warsaw Cy 7s '58.	76	76	76
5	Yokohama 6s '61...	91	90⅞	90⅞

P. & L. E. Quarterly Earnings Increase

Pittsburgh and Lake Erie June quarter net income was $1,991,970 after fixed charges, equal to $2.31 a share on 863,654 capital shares, against $1,598,035, or $1.85 on 836,774 shares in the 1928 quarter. Six months net $3,458,304, or $4 a share, against $3,045,366, or $3.52 a share, in the 1928 period.

Armour and Swift Ask Decree Change

WASHINGTON, Aug. 12.—Armour & Co. and Swift & Co. filed petitions in District of Columbia Supreme Court asking for a modification of the 1920 packers' consent decree so as to widen their activities, citing chain stores and fundamental changes in marketing methods.

California Crude Production Higher

LOS ANGELES, Aug. 12.—California's daily crude oil production for week ended August 10, totaled 863,000, against 856,000 barrels for the previous week, an increase of 7,000 barrels.

Chemical Exports Set Higher Peak

WASHINGTON, Aug. 12.—Chemical exports from the United States during first half of 1929 totaled $105,715,000, or 13 per cent above 1928 period and a new peak, reports Department of Commerce.

Dividend Notices

HARBISON-WALKER REFRACTORIES COMPANY.

Pittsburgh, Pa., August 12, 1929.

DIVIDEND—Directors have declared for quarter ending September 30, 1929, dividend of ONE AND ONE-HALF (1½%) PER CENT on PREFERRED STOCK, payable October 19, 1929, to stockholders of record October 9, 1928. Checks will be mailed.

P. H. HILLEMAN, Secretary.

HARBISON-WALKER REFRACTORIES COMPANY.

Pittsburgh, Pa., August 12, 1929.

DIVIDEND — Directors have declared quarterly dividend of FIFTY CENTS per share on the no-par COMMON STOCK, payable August 31, 1929, to stockholders of record August 21, 1929. Checks will be mailed.

P. R. HILLEMAN, Secretary.

Southern Railway Complaint Is Amended

WASHINGTON, Aug. 12.—The Interstate Commerce Commission has issued an amended anti-trust complaint against Southern Railway in substitution of its original complaint issued in April, which makes the definite allegation that the effect of the purchase by the Southern of the stock and bonds of the Mobile and Ohio and New Orleans and Northeastern may be substantially lessening competition between the Mobile and Ohio and the New Orleans and Northeastern.

The original complaint was not so specific in this particular, which the amended complaint covers.

The Southern has until October 10 in which to answer the commisssion's complaint, which seeks to compel divestment of these holdings.

Securities Trust Succeeds Camp Co.

NEW YORK, Aug. 12.—The Commonwealth Securities, Inc., has been formed to succeed the William Camp Company, organized in 1923 to invest in securities of all types and to underwrite offerings. A $10,000,000 public offering of stock in the new company is soon to be made.

Pines Winterfront Has Large Booking

CHICAGO, Aug. 12.—Pines Winterfront Company has orders on its books for delivery during second quarter that are greater than entire business of 1928, according to James F. Raleigh, president.

N. Y. CENTRAL EARNINGS

NEW YORK, Aug. 12.—(AP.)—The income account of the New York Central Railroad Company shows net income of $45,600,404 for the first six months of the year. This was an increase of $23,484,308 over the same period of 1928, but the total included an extra dividend of 100 per cent, amounting to $18,603,800, on the New York Central's stock holdings in the Michigan Central.

Net income for the second quarter was $16,161,818 against $12,975,996 in the three months ended June 30, 1928. Net railway operating income for the half was $31, ing come for the half was $31,174,701 against $28,545,315 a year ago; totaled $17,943,574, compared with $16,572,388. Railway operating revenues for the first six months of this year totaled $193,753,657, a gain of $10,643,784 over the corresponding 1928 period.

American Stores Sales Improving

NEW YORK, Aug. 12.—American Stores Company sales:

	1929	1928
Five weeks to Aug. 3...	$13,217,412	$12,361,765
31 weeks to Aug 3.......	83,944,162	80,541,292

Texas Company Fire Causes Vast Damage

PORT ARTHUR, Tex., Aug. 12.—Fire in the cold storage plant of the Texas Company here caused $200,000 damage.

Death Notices 1

BARNES—On Sunday, August 11, 1929, at 5:10 p. m., GEORGE W. BARNES, Jr., beloved son of Rev. George W. Barnes, Sr., and brother of Dale L. Barnes, in his 30th year. Funeral services at his late residence, 318 Meredith street, Carrick, on Wednesday, August 14, at 2:30 p. m. Friends are invited.

BEATTY—On Sunday, August 11, 1929, at 1:30 a. m., SUSAN JANE BEATTY (nee Werner), beloved wife of Levi Beatty, at the home of her daughter, Mrs. Laura Callahan, 1316 Beverley place, Brookline, city. Notice of funeral later. Take Brookline car to Whited street.

BERRY—On Friday, August 9, 1929, at 6:45 p. m., CHARLES F., in his 19th year, son of Jacob and Frances Berry (nee Nagel), at his residence 172 Thirty-ninth street. Funeral Tuesday, August 13, at 9:30 a. m. Requiem high mass at St. Augustine's R. C. Church at 10 a. m.

BURKS—On Sunday morning, August 11, 1929, at 5 o'clock, ISABELLE MAE, wife of Joseph F. Burks, of 314 North Evaline street. Remains at home of the T. B. Moreland Co., North Highland avenue at Rippey street, East End, where services will be held Monday evening at 8 o'clock. Interment at Indianapolis, Ind.

CAMPBELL—On Sunday, August 11, 1929, at 11:55 p. m., ANNIE CAMPBELL, wife of Orlando Campbell. Services at the home of her daughter, Mrs. C. R. Adamson, 1434 Montier street, Wilkinsburg, on Tuesday evening at 8. Interment private.

CAVANAGH—At West Penn Hospital, on Saturday, August 10, 1929, ELIZA CAVANAGH, wife of James Cavanagh, in her 75th year. Funeral from the family home, 5716 Mignonette street, East End, on Tuesday, August 13, at 8:30 a. m. High mass of requiem at Sacred Heart Church at 9 a. m. Friends invited.

CONCELMAN—At his residence, 1437 Nixon street, on Sunday, August 11, at 11:45 a. m., JOHN L. CONCELMAN, in his 61st year, beloved husband of Minnie Concelman (nee Sorg). Time of funeral to be announced later.

CYPHER—At Salina, Pa., Sunday, August 11, 1929, at 8 p. m., JENNIE BERRY CYPHER. Funeral services at the home Wednesday, August 14, at 1 p. m. Interment Poke Run Cemetery.

DUER—On Sunday, August 11, 1929, at 7:30 a. m., MATHILDA VAUGHAN DUER, widow of Charles Duer and mother of Charles F. Duer, at the family home, 5157 Stanton avenue, Pittsburgh. Funeral services at the First Primitive Methodist Church on Wednesday afternoon, August 14, at 2:30 o'clock. Friends invited.

GRAHAM—Suddenly, at Syracuse, N. Y., on Saturday, August 10, 1929, at 7 p. m., Mrs. MARY HAWTHORNE GRAHAM, in her 76th year, wife of the late William Graham and mother of Mrs. Ira E. King, of Syracuse, N. Y., Mrs. Albert Keyes and Thomas Graham, of Canton, O., Mrs. James Bingham, of Oakmont, Pa., and Mrs. Walter W. Thomas, of Sharpsburg, Pa. Services at the residence of her daughter, 320 Linden avenue, Sharpsburg, on Tuesday, August 13, at 2:30 p. m. Friends invited. (Canton, O., papers please copy.)

HAZLETT—At East New Kensington, Pa., formerly of Parnassus, on Sunday, Aug. 11, at 1:20 a. m., MARY W. HAZLETT, wife of the late Elias Hazlett, in her 87th year. Services at her late home, Maple ave., East New Kensington, Pa., on Tuesday, Aug. 13, at 2:30 p. m. Interment in Union Cemetery. Friends invited.

HOLMES—On Saturday, August 10, 1929, at 10:45 p. m., Mrs. FANNIE SMITH HOLMES, wife of the late James R. Holmes, of Greentree borough, in her 70th year. Funeral services at the home of her daughter, Mrs. John W. Moore, 16 South Emily street, Crafton, on Tuesday, August 13, at 8 p. m. Friends are invited. Interment in Chartiers Cemetery on Wednesday at 10:30 a. m.

JEWELL—On Saturday, August 10, 1929, at Youngstown, O., ANNA M. JEWELL (nee Moser), widow of James F. Jewell and mother of J. Harry Jewell, of Felton, Cal.; James H. Jewell, of Youngstown, O.; Mabel A. Billmeyer, of San Francisco, Cal., and S. H. Jewell, of Pittsburgh, and sister of J. G. Moser, of Butler, Pa. Funeral services at the funeral home of George W. Hearst, 4064 Perrysville avenue, North Side, on Tuesday, August 13, 1929, at 2:30 o'clock. Friends invited. Interment private. Remains will arrive in Pittsburgh Tuesday morning at 8 a. m.

JONES—At the South Side Hospital, on Sunday, August 11, 1929, at 12 noon, JOHN S. JONES, beloved husband of Alice Reese Jones, father of Mrs. Emmett Barry, Mrs. Charles Campbell, Mrs. Fred Meyers, Alice M. Jones, John A., Walter H., Raymond S., Jacob R., Lemuel Jones, and brother of Walter Jones, of Canonsburg, Pa., in his 74th year. Funeral from the family home, 211 Estella st., 18th Ward. Services Wednesday, August 14, at 2:30 p. m. Friends invited.

JONES—On Saturday, August 10, 1929, at 10:30 a. m., WILLIAM J. JONES, husband of Annie H. Jones. Remains at the home of his brother, J. H. Jones, 232 Gladstone road, near Forbes and Northumberland streets, Squirrel Hill, where services will be held on Tuesday, August 13, at 2:30 p. m. Friends invited. Interment private later.

KESSLER—On Friday evening, August 9, 1929, at 8 o'clock, CHARLOTTE ROBERTSON, wife of John P. Kessler, Jr. Services at his residence 6038 Jackson street, East End, on Tuesday afternoon at 2 o'clock. Interment private.

KINNEY—On Saturday, August 10, 1929, at 10:10 a. m., PATRICK (PAT) KINNEY, in his 48th year, son of the late Michael and Margaret Connelly Kinney. Funeral from the home of his brother, Stephen F. Kinney, 1417 Fallowfield avenue, Beechview, on Tuesday morning at 8:30 o'clock. High mass of requiem at St. Catherine's Church at 9 o'clock. Friends invited.

KINTER—On Sunday, August 11, 1929, ROBERT J., husband of Cynthia Kinter, in his 78th year. Services at his late residence, 527 2nd st., Braddock, Pa., Tuesday evening at 8 o'clock. Interment Wednesday morning.

KNEPPER—On Saturday, August 10, at 9:15 p. m., JOHN BOYD KNEPPER, Sr., in his 59th year. Funeral services at his late residence, Campbell Run road, near Carnegie, Pa., on Tuesday, August 13, at 2 p. m. Friends invited. Interment private in Uniondale Cemetery.

MARSHALL—On Sunday, August 11, 1929, ELIZABETH PETTIGREW MARSHALL, mother of Mrs. Lazinia Carr. Services Tuesday afternoon, August 13, at 2, at the residence of her daughter, 1324½ Western avenue, North Side. Friends invited. Interment private. (Long Beach, Cal., and New York papers please copy.)

MOORE—MAUDE SWAN, wife of Chas. R. Moore, at her home, 1490 Park blvd., Dormont, Pa., at 3:30 p. m. Saturday, August 10, 1929. She is survived by her husband and four sons, Ralph B., of Baltimore, Md.; Howard R., of Pittsburgh, Pa.; Frank H. and Charles R., Jr., at home. He leaves the following brothers and sisters: Samuel H. Swan, Mrs. George White and Mrs. Robert A. Donaldson, of Canonsburg, Pa.; Mrs. Ralph Sankball, of Tiltonville, Ohio; Ben H. Swan, of Seattle, Wash., and Mrs. Charles Banker, of Rochester, N. Y. Funeral services at her home on Tuesday, August 13, 1929, at 2:30 p. m., daylight saving time. Interment at Oak Springs Cemetery, Canonsburg, Pa.

MUNROE—On August 9, 1929, at 12:30 p. m., Mrs. MARY MUNROE, widow of Patrick Munroe. Funeral from her late residence, 1525 Superior avenue, North Side, Tuesday morning at 8:30 o'clock. High mass at St. Andrew's R. C. Church at 9 o'clock. Friends invited.

Death Notices 1

MUTHLER—On Sunday, August 11, 1929, at 1:25 p. m., CAROLINE RICE MUTHLER, wife of William F. Muthler, in her 78th year. Funeral from her late residence, 748 Taylor avenue, Avalon, on Wednesday, August 14, at 1:45 p. m. Services at St. Paul's Evangelical Church at East and Foreland street, North Side, at 2:30 p. m. Friends invited.

O'NEIL—Suddenly, on Sunday, August 11, 1929, at 7:50 a. m., DANIEL J. O'NEIL, in his 27th year, beloved husband of Mary Brennan O'Neil. Funeral from the family home, 2232 Larkins way, South Side, Wednesday, August 14, at 8:30 a. m. Solemn requiem high mass at Holy Cross Church at 9 a. m. Friends of the family are respectfully invited. Interment in Calvary Cemetery.

PROSKY—On Saturday, August 10, 1929, at 9:10 p. m., FRANK PROSKY, husband of Mary Malinak Prosky, in his 53rd year. Funeral from the family residence, No. 5 Kittanning street, West Etna, on Wednesday, August 14, at 8:30 a. m. High mass of requiem at St. Mary's Church, Sharpsburg, at 9 o'clock. Friends invited.

ROSENMUND—On Sunday, August 11, 1929, at 12:30 a. m., CECELIA ROSENMUND (nee McAnulty), widow of Adolph Rosenmund. Funeral from the family residence, 114 Osceola street, on Wednesday, August 14, at 9:30 a. m. Requiem high mass at St. Paul's Cathedral at 10 o'clock.

SCHAFFER—On Sunday, August 11, 1929, at 1:40 a. m., WILLIAM A., belover husband of Varona Schaffer (nee Van Leer), aged 58 years. Funeral services at his late home, 1034 Penn street, Sharpsburg, Wednesday, August 14, at 2:30 p. m. Friends are invited. Interment at Greenwood Cemetery.

SHANER—JACOB D., aged 72, at his home, Suterville, Pa., Saturday, at 1:30 p. m., August 10, 1929, son of David and Suzanna Shaner, of Shaner Station, Pa. He is survived by his wife, Anna, and one daughter, Mrs. Joseph Nunes, of Elizabeth, Pa. Funeral services 1:30 p. m. Wednesday, at the home. Interment in Mt. Vernon Cemetery.

SHANNON—At Rehoboth, Del., on Saturday, August 10, 1929, LUTHER HALSEY, husband of Edna Mildreir Shannon. Remains at the home of the T. B. Moreland Co., North Highland avenue at Rippey street, East End, where services will be held Tuesday afternoon at 3 o'clock. Interment private.

SOHN—At his residence, 291 Thirteenth street, Ambridge, Pa., on Saturday, August 10, 1929, at 5:25 a. m., PHILIP J. SOHN, M. D., husband of Alma Anderson Sohn. Services at his late residence on Tuesday, August 13, at 2:30 p. m.

TAYLOR—On Monday, August 12, 1929, at 2 a. m., ELIZABETH D. TAYLOR, widow of Charles Taylor, in her 95th year. Funeral from her late residence, No. 65 Sprague avenue, Bellevue, on Wednesday afternoon at 3 o'clock. Friends invited.

VOLKWEIN—On Friday, August 9, 1929, at 3:05 p. m., PHILOMENA BRANDAU VOLKWEIN, beloved wife of Reinhard Volkwein. She is also survived by two sons, Carl and Harry Volkwein; two daughters, Mrs. Albert Bender and Mrs. Hilda Heinrich; 8 grandchildren, 3 brothers, Henry, Christopher and Conrad Brandau, and 4 sisters, Mrs. Charles Volbers, Mrs. William Shafer, Mrs. Mathilda Brendau, Mrs. John Vogel. Funeral from her late residence, 336 Republic street, Duquesne Heights, on Wednesday, August 14, at 2 p. m. Services at the G. E. P. Church, Shaler st., at 2:30 p. m. Friends invited.

WHITEHOUSE — On Sunday evening, August 11, 1929, at 10:55 o'clock, HENRY M. WHITEHOUSE, beloved husband of Mary E. Whitehouse (nee Evans), at the family home, 2349 Beaufort avenue, Brookline. Notice of time of funeral later.

Funeral Directors 1-D

Wm. A. Aberli Co.
Announce the opening of their new modern and complete funeral establishment and extend to you, your family and friends a cordial invitation to inspect it at your convenience.
East North Avenue at Sandusky St., North Side, Pittsburgh, Pa.

ADULT FUNERALS COMPLETE, AS LOW AS $135.
GRIME & BLAIR,
FUNERAL DIRECTORS. FISK 1892

Lost and Found 2

BAG—Traveling, black, Sun. eve., from automobile, Perrysville rd., containing lady's clothes; valuable to owner only; reward. Cedar 3751-W.

BIRD dog, 4 mo. old, brown ears, brown spot on tail lost in vicinity of Crafton; reward. Call Walnut 1473.

BOSTON bull, wearing black harness, lost in Squirrel Hill. Hazel 0624.

LOST—Bag containing 3 bathing suits and caps, at Willows. Mayflower 4030. J. Tull.

LOST—Keys, in brown leather container; reward. Phone MA 7493 or MA 7200.

DOG—Brindle bull, short tail, white breast, lost from 72 Fullerton st., 3rd floor; reward, Federal 2558.

LADY'S wrist watch lost between Duquesne Heights Incline, Market, McCann's and West End st. car. LA. 1778.

LADY'S brown leather purse, containing lavaliere and ring; lost on Bascom or Perrysville aves; reward. LA. 6760-J.

OPERATOR'S LICENSES lost, Jerry McCarthy and Edward Boyle, 112 W. Stockton ave., N. S., reward. Fairfax 5429.

PURSE—Contents, money, bank book; bet. Magee Hos., Armstrong tunnel. FA 0951.

FOUND ON STREET CARS
THURSDAY AUG. 8.
Glasses, route 42.
FRIDAY, AUGUST 9.
Glasses, route 53.
Purse, route 28.
Information concerning these articles may be had by calling Pittsburgh Railways Co., Lost Department, Grant 7450. Ask for extension 148.

Aviation

PILOTS, Riggers, Mechanics wanted. Earn while learning. 908 Fulton Bldg., Pgh., Pa.

Female Help Wanted 6

BEAUTY operator experienced in finger waving, manicuring, marcelling. CA 0972.

GIRL—White, as mother's helper; good home and wages; call in person only. 6322 Bartlett st., Sq. Hill.

LADIES—Catholic; have openings for several salesladies experienced in outside selling; can earn $25 weekly to start; congenial work; rapid advancement when ability is proven. Call 8 to 10, 5 to 6, 209 Keystone Bldg., 4th ave.

TWO capable women; those having teaching experience preferred, rapid advancement for those who qualify. Write W-172, Sun-Telegraph.

WHITE girl, about 25, for general housework; $8 per week. Hazel 3355-W.

YOUNG woman to do cooking and some downstairs work. German girl preferred. 720 Shady ave., East End.

Pittsburgh Sun-Telegraph
Evening and Sunday Morning
PUBLICATION BUILDING, PITTSBURGH, PA.
DOWNTOWN OFFICE,
WANT AD CORNER, FIFTH AND MARKET.
Telephone Grant 5400
For Classified Ads Only.
All Other Departments Grant 6500.

Card of thanks, church announcements, deaths, memoriams, birth and marriage notices, 30 cents per line.

If replies to advertisements have to be mailed (outside of the city only) send 10c for postage.

Telephone or oral orders to discontinue or change "Till Forbid" advertisements should be confirmed by writing.

The Sun-Telegraph will not be responsible for more than one incorrect insertion of any advertisement ordered for more than one time.

Advertisers should ask for and retain receipts of payment of classified ads, as mistakes cannot be rectified without them.

The publisher reserves the right to reject any advertising deemed objectionable.

Male Help Wanted 4

AVIATION.
We will train a few more men on our "Earn as You Learn Plan." Write or apply this week, day or evening. INSTITUTION OF AERONAUTICS, Room 612, First National Bank Bldg.

Barber College—Largest and finest in Pittsburgh; expert teachers. Course $25. 408 Third ave., opposite postoffice.

DRAFTSMAN—Detailers and designers, Phone Sterling 1400.

DRAFTSMEN
With general engineering experience for steel mill in city. Write H-201, Sun-Telegraph.

EXPERIENCED BARBER WANTED AT 2732 CARSON ST.

First-Class Silk Spotter.
Excellent position, good salary.
INQUIRE
HAMBURG BROS.,
963 LIBERTY AVE.

HIGH school student to answer phone for East End contractor; must be neat and courteous; $40 per month to start. Write P 163, Sun-Telegraph.

IMPORTANT POSITION
For steady man who is looking toward the future; only men under 40 years of age can furnish references considered; must have car. Apply 5934 Broad st., E. E.

LEDGER clerk, packing house experience preferred; state age and experience. Write K 201, Sun-Telegraph.

LUMBER concern wants man for permanent position as shipper; must know lumber and mill work thoroughly or do not apply; must be sober and good at figuring; age 25 to 45; good place for right man. Write J 201, Sun-Telegraph.

MANAGER for Credit Clothing Store about thirty miles from Pittsburgh. Exceptional opportunity for live wire whose past record in sales and collections has been good. Write full details, Mr. I. Brodie, care Ft. Steuben Hotel, Steubenville, Ohio.

MEN (2)—Knights of Malta preferred, to sell fraternal order specialty; some sales experience and a car necessary; territory open Western Pennsylvania, Ohio and other states; great opportunity for live wire fraternalist. Write to James A. W. Killip, Connellsville, Pa., general delivery.

MEN
Large salary will be paid by radio organization to men who know A. C. and A. C. screen grid sets; world's largest dept. store requesting men now. Apply for radio service training. Room 701, 331 Fourth ave.

MEN—Catholic; large international organization will add several men to complete present staff; experience not as essential as backbone; immediate advancement if you qualify; new campaign. Call 8 to 10, 5 to 6, 209 Keystone Bldg., 4th ave.

SALESMAN wanted to become manager of progressive Credit Clothing Store after a short period of training. Located about thirty miles from Pittsburgh. Exceptional opportunities for live wire. Write full details of past employment, age, salary, etc., to Mr. I. Brodie, care Ft. Steuben Hotel, Steubenville, Ohio.

The Big Pay Checks
How to get them and where. Hear
W. L. HALBERSTADT,
Sales Lecturer,
MONDAY NIGHT—EIGHT O'CLOCK.
A discussion of the science and art of selling and the presentation of one of the greatest selling programs ever put over in Pittsburgh.
It will cost you nothing to attend this meeting and investigate our claim that ours is the best selling proposition in Pittsburgh.
Interviews granted daily through the week and school of instruction at noon hour, daily.
Apply 1905 Law and Finance Bldg.

TRADE SCHOOL
Ambitious men wanted, earn $65 to $100 per week; automobile mechanics, automobile electricity, brick laying, plastering, welding, interior decorating fine or commercial arts, radio; instructions absolutely practical and individual. Classes every day and Tuesday and Thursday evenings; catalog free; visitors welcome.
Pgh. Auto & Trade School,
405 Penn ave. Dept. "T" Pittsburgh, Pa.

TYPEWRITER service manager; good wages, capable of bringing in service revenue; for factory branch; prominent typewriter co. Write E-201 Sun-Telegraph.

YOUNG MEN
Average $18 to $25 weekly in other employment while learning radio; immediate employment; service operators working locally or in foreign countries; earn salaries to $300 monthly in aviation broadcast or steamship station. Radio Corp. of Penna., 331 Fourth ave.

MENTION THE SUN-TELEGRAPH WHEN ANSWERING ADVERTISEMENTS.

Male Help Special 5

MONEY FOR YOU AT HOME—Men and women can earn $15 to $25 a week in spare time writing showcards, no canvassing or soliciting; we instruct you and supply you with work; write today. The Menhenitt Company, Limited, 129 Dominion Building, Toronto, Canada.

Female Help Special 7

MONEY FOR YOU AT HOME—Girls and women can earn $15 and $25 a week in spare time writing showcards no canvassing or soliciting; we instruct you and supply you with work; write today. The Menhenitt Company, Limited 64 Dominion Bldg., Toronto Canada.

WOMAN to work with large manufacturer; interesting work, opportunity to build profitable business; must be over 30; personal interview required. Montrose 8762.

MENTION THE SUN-TELEGRAPH WHEN ANSWERING ADVERTISEMENTS.

Male & Female 8

TEACHERS, school nurses needed. Fisk Teachers Agencies, 549 Union Trust bldg.

MENTION THE SUN-TELEGRAPH WHEN ANSWERING ADVERTISEMENTS.

Employment Wtd., Male 10

ACCOUNTANT will install sys., audit, keep your books. $20 mo. Martin, CO 1867

BUTLER-HOUSEMAN desires to make change; exc. reference. Write V 42, Sun-Telegraph.

CHEF Colored; city reference. Imperial, Atlantic 2787.

COLORED man wants work; good house and window cleaner. Churchill 5339.

HUSBAND and wife desire kitchen work; good workers. C. Kornout, 3618 Frazer st.

WANTED—Position as chauffeur and gardener; married and must have separate living quarters; experienced with poultry; best of reference. Write A-173, Sun-Telegraph.

Employm't Wtd., Female 11

BUNDLE wash wanted to take home. Hiland 1024-R.

CHILD'S companion or child's nurse; good reference. Lafayette 2111-M.

COLORED GIRL would like to have housework; no cooking. Call Grant 3436-J.

COLORED girl would like to have dishwasher job. Call Grant 3436-J.

COLORED girl desires housework with cooking. Fairfax 3730.

DAY work or cooking by 1st class cook; restaurant, boarding house. HI 3428-J.

DAY work, col. widow, $2.50, car fare per day; lifetime refs. Franklin 9961-R.

DAY WORK—Cleaning, laundry or gen. housework, city refs. Montrose 1807.

DAY work, cleaning, ironing or small washings. Montrose 4984.

DAY WORK BY EXPERIENCED WOMAN. MONTROSE 9697.

DAY WORK, part time, or gen. housework. Col. girl. Mayflower 9155.

DAY or part time work or laundry to take home. Grant 1883-R.

EXP. col. lady wants small family or men's wash; must deliver. Churchill 0685-R.

EXPERIENCED colored laundress wants day work. Hiland 1024-R.

FAMILY WASHING neatly done; men's wash called for and delivered. Hi. 3804.

GENERAL housework or day work of any kind; white girl; reference. Fairfax 8639.

GIRL wants general housework or bachelor housekeeper; no washing; good references. Brandywine 0621-J.

GIRL wants general housework, go home nights, reference. Hiland 4705.

LAUNDRESSES
Colored men and women, housecleaners, help supplied. Imperial Employment, 1310 Wylie, Pittsburgh. Atlantic 2787.

LAUNDRESS, first class, small bundle washing at home. Grant 1977-R.

WANTED—By a young lady, position as telephone operator, experienced; can furnish reference. Phone Federal 1289-M or address 76 Dunn st., McKees Rocks.

YOUNG LADY wishes general housework, no washing; or care for bachelor apartment; reference. Brandywine 3876.

MENTION THE SUN-TELEGRAPH WHEN ANSWERING ADVERTISEMENTS.

Sale, Business Opportun., 12

BARGAIN—Shepard Hotel, little mint for some one, sacrifice. Phone Grant 9678.

CLEANING and pressing business established 9 years; good location. 5112 Penn ave. Montrose 7965.

COAL YARD, real estate, coal tipple and bldgs., doing good bus.; $25,000. Good opportunity. Write G 201. Sun-Telegraph.

DINING CAR
Town of 30,000, av. per day $80. Lease b y. at $35 per mo., $5,000; terms. R. J. Freetly, Ashtabula, O. Box 383.

FOR SALE, cheap to quick buyer—8 acres beautiful grove; 3-pump filling station; restaurant and large dancing pavilion; on good improved highway. Wish to sell to settle estate. D. L. Fye, 204 Reed st., Oil City, Pa.

GARAGE.
And service station located on Perry highway at West View; business, equipment and property, $12,000. E. A. Sharman, 506 Lincoln ave., Bellevue. Linden 4165.

GROCERY, confectionery, in business 25 years, selling acct. sickness. Fisk 9762.

GROCERY STORE—Good business; will sacrifice to right buyer. Fisk 3530.

LUNCH ROOM—Good North Side business location. 218 Sandusky st. Cedar 9142.

PRINTING business and plant, completely equipped, $3,000 value for $900; will sell all or part of equipment or will sell business separate from equipment. Call Lehigh 1581.

RESTAURANT best location in Bridgeville, cheap to quick buyer. Bridgeville 9540.

Dressmaking 15

KELLER DRESSMAKING SCHOOL, 221 Wallace Bldg., E. E. Hiland 2462.

School & Instructions 16

RADIO INSTRUCTION
For aeroplane, ship and broadcast operator, radio service repair and television; all tuition prices will increase Sept. 1st; enroll now under old low price; students earn expenses and tuitions while learning. Radio Corp. Penna., 331 Fourth ave.

BUSINESS and academic training. Fully accredited by Penna. State Department of Education. Pittsburgh Academy, 531 Wood st. Atlantic 6756-7.

PIANO ACCORDION taught in 24 lessons. Circular free. Court 3395. Guaranteed. DE FONSO STUDIO, 320 LIBERTY AVE.

MENTION THE SUN-TELEGRAPH WHEN ANSWERING ADVERTISEMENTS.

Personals 18

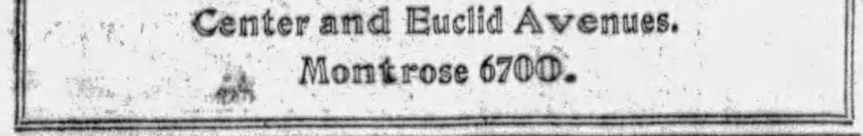

Haugh & Keenan Storage & Transfer Co.
Center and Euclid Avenues.
Montrose 6700.

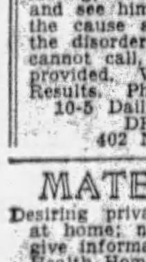

Skin Troubles!
When in need or considering treatment for skin disorders, the removal of disfigurements, growths, etc., always associate Dr. F. C. Gehrs as one of Pittsburgh's reliable and licensed specialists, with over 20 years' experience. Results are always pleasing, lasting, and charges reasonable. Call and see him, he will tell you what is the cause and just how to eradicate the disorder free of charge. If you cannot call, a home treatment can be provided. Write today for Booklet of Results. Phone Atlantic 1104.
10-5 Daily.—Mon., Thurs. Till 9.
DR. F. C. GEHRS,
402 Nixon Theater Bldg.

MATERNITY HOME
Desiring privacy in confinement; nursing at home; nice home surroundings; will give information privately. Pennsylvania Health Home, 220 5th st., Braddock, Pa. Brandywine 2795.

DR. KOLER, specialist for 31 years, located on Penn ave., moved to 948 Liberty ave. Kidney, bladder, skin and all special disorders; examination free; medicines included in the small fee asked; no women treated. Hours 9 to 8. Sundays, 9 to 2.

AMERICAN watches cleaned, repaired, $2.50; Swiss, $3. Jones, 402 Keenan Bldg.

BELFOURS Sanitarium—Electric massage, internal baths. 43 Marion st. Grant 0659.

SUPERFLUOUS HAIR
Removed permanently, painlessly, without scar. Ladies in attendance. 2105 Jenkins Arcade.

MRS. FANNIE LEESE holds spiritual services every Sunday, Tuesday and Friday, 410 Ella st., 8 o'clock. For private appointments call Fisk 1555.

MADAM CLIFFORD—Send birth date, 25c; trial reading. Box 378, Homestead, Pa.

AMERICAN and Swiss watch repair, clean $2.50; guar. 631 Penn ave., room 200.

WE BUY old gold, sil. plat. H. & L. Ref. Co., 515 Clark Bldg. Atlantic 0621.

MARIE WARNER — Scalp treatments, manicuring. Grant 5654 or 1035.

MADAM LA VERNE, medium, Mon., Wed. Thurs. 2550 Center ave., E. E.

C. VIRGINIA GRAFTON — Scalp treatment. 513 Union ave., N. S.

WOULD like to hear from party driving to California. LE 4477.

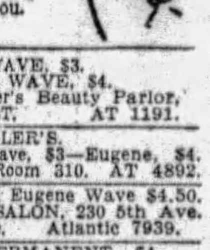

WOMAN'S REALM
Your charm depends largely on your hair dress. Let these beauty experts serve you.

OIL WAVE, $3.
EUGENE WAVE, $4.
Complete. Zegler's Beauty Parlor, 501 MARKET ST. AT 1191.

ZEGLER'S,
Steam and Oil Wave, $3—Eugene, $4. 230 Fifth Ave., Room 310. AT 4892.

"Le Pere Wave $3; Eugene Wave $4.50. ACME BEAUTY SALON, 230 5th Ave. 5th Ave. Arcade. Atlantic 7939.

CASTELLE PERMANENT, $4. Complete. Castelle Permanent Waving Co., 230 5th ave., Room 304. AT 0681.

GRIFFITH'S Beauty School, 2d flr. Empire bldg. Reg. Schl. of Paris Fashions.

GLORIA Permanent, $2.25. Roosevelt Beauty Shop, Roosevelt Hotel. AT 5197.

PAUL'S Beauty Academy. Day & eve. classes. 131 N. Highland ave. HI. 9322.

RICHARD'S WAVE, $3 UP. Richard's Hair Shop, Jackson Bldg. Gr. 5901.

Dentistry 18-A

$10 PLATES and Sweet Air for painless extraction. Dr. Simeral, 109 Diamond st.

Liquor-Drug Treatment 18-B

WHY LET THIS CURSE wreck your home and life? For information and literature write or phone
SHADYSIDE SANITARIUM, FORMERLY KEELEY INSTITUTE,
265 Shady Ave. Hiland 9382.

Landscape Gardeners 22

FRANK C. HONESS—Potted monthly roses, trees; shrubbery supplied and planted; soil; lawns renovated and fertilized. 530 Bayne ave., Bellevue. Linden 0743.

MENTION THE SUN-TELEGRAPH WHEN ANSWERING ADVERTISEMENTS.

EXCHANGE SYSTEM

"Registered" with Commonwealth of Pennsylvania
"Exchange Market Good—the Worst Cash Market Since 1907."
"Exchange System" has sold and exchanged $2,225,000 worth of Real Estate since January 1, 1929.

835—BELMAR PLAN—Brick, 6-room home, finished attic. Lot 20x93. Price $7,500. Cash $2,000. Balance reasonable terms.

857—PENN AVE.—Garage doing big business. Lot 60x100, 1-story brick, fireproof bldg. Price $30,000. Mtg. $15,000. Exc. equity for clear property; a bargain.

672—E. E.—6-family apt. bldg. & 7 garages. Income $11,000 yr. Tile baths, sun porches, hdw. flrs., all conv. Price $100,000. Mtg. $63,000. Ex. equity clear prop.

370—Business prop., 2-story brick bldg.; 3 storerms, 3 apts., bowling alleys, billiard rm., 7 new Brunswick bowling alleys & 4 pocket billiard tables. Income $7,620. Price $68,000. Exchange for farm bet. Pittsburgh and Butler.

853—KNOXVILLE—6-room, modern living room type brick dwelling, sun parlor and storage attic. Price $8,500; small down payment, balance reasonable terms.

309—18-ROOM hotel, fully furnished. Will rent for $7,200 yr., a "going proposition." Price $37,500. Mtg. $22,000. Exchange equity for a large home.

834—BELLEVUE—10-room frame, with 2-car garage. Hot air heat. Price $12,000. Mtg. $4,600. Trade for small home in Bellevue.

850—THOMAS BLVD.—Beautiful 10-room English type brick home, double garage. Price $30,000, Mtg. $17,000. Exchange for Ladies' & Men's Apparel Shop, city or surroundings.

C. C. HAMILTON & CO.
515 UNION BANK BLDG. 4TH AVE. & WOOD ST.

Transfer & Storage 19

Hubert Trans. & Storage
Want immediately, part load to Cleveland, Toledo or Chicago. Return load from Chicago or way points. Phone Cedar 0453, nights; Lehigh 5322-R.

WANT RETURN LOAD household goods at substantial discount. Big van from Minneapolis, Minn., to Washington, D. C., will be in Pittsburgh about August 28th. Write Casey-Hoban Transfer Co. at once, 423 South Fifth st., Minneapolis.

MOVING—STORAGE.
Fireproof warehouse; experienced packers large moving vans. Ask for estimates.
HOEVELER WAREHOUSE CO.
150 Millvale ave. Mayflower 6000

SHANAHAN Fireproof Storage—Long distance moving everywhere. Call MA 7800.

WANTED—Loads to Baltimore, N. Y., Phila., Detroit, Wash., Buff. MO 5663

FOR RENT Furnished Rooms 30

A BEAUTIFUL downtown room $5 a week. 129 Sixth st. Phone Grant 9678.

BEECHVIEW—Nicely furn. room, next to bath, nr. 42, 43 cars, $5 wk. LE. 5173-J.

BUSINESS woman will share modern apartment with one or two business or professional women; ideal location for nurses; meals optional. Hiland 6468-J all day Sunday or after 6 p.m. weekdays.

CHEERFUL ft. rm., kitchenette, next bath, priv. home; linens furn., $8. HI 3139-J.

CRAIG and Center—Attractive rm., next to bath; pri. family. Mayflower 6217.

Dithridge st., 237 Beautiful rms., nr. all cars. MA 8050.

E. E., WALNUT ST., 6329.
2 large cheerful separate rooms, parking space, $6-$6.50. Montrose 5999.

E. LIBERTY—Large light room, private home; $6 wk. Day, Mo. 9366; eve., Sun., Hiland 2240-R.

ELLSWORTH AVE., 5220—Well furnished rm., also single rm., garage. MA 3124.

FIFTH AVE., 3225 (nr. Craft)—Beautiful modern room, nr. town; $5. May. 3117.

FURNISHED rooms, 1 and 2 gentlemen, priv. bath; handy to cars. Penhurst 0755.

515 JACKSON St., N. S.—One or two rms., nicely furn.; plenty hot water. FA 9866.

MT. LEBANON—Nicely furnished room; new, modern, pvt. home. Lehigh 9381.

N. NEVILLE ST., 311—Two cheerful rms., 1 with private bath, twin beds; central.

ST. CLAIR, 225—Attractive large rm., twin beds, tile shower, 2 gents, $8. MO. 2262.

Unfurnished Rooms 31

BROWNSVILLE RD., 123—2 rooms, use bath, light, heat, $28; adults. LA 2368.

E. END—3 rms., bath, laundry, furnace, porch, yard, $35. Mayflower 4150.

HOEVELER ST.—3 rooms, 2nd floor, newly papered. Montrose 3552.

INGRAM, 77 Hodgson ave.—3 rms., use bath, ldry. nr. cars, trains. WA. 0703-J.

NEAR Dormont, 3 rooms, sun parlor; $30. Lehigh 6496-R.

NOBLE ST., 424, E. E.—3 rms., sink, bath, porch, yard, gas, elec. Montrose 8034.

PERRYSVILLE Ave. Dist.—4 rms., 1st fl., bath, porches, yard, furn. $40. CE 8932.

SCHENLEY HEIGHTS—3 unfurnished rms. also 2 furnished rooms. MA 1810.

Housekeeping Rooms 32

E. E., SHETLAND AVE., 6532—3 lovely rms., 2nd flr., partly furnished, $45, including light and heat. Hiland 5919-R.

EAST LIB.—Three con. rms complete for housekeeping; near cars, bus. Sch. 0799.

NEAR car 44; large front room and alcove, suitable for couple. Lafayette 4672-R.

VIRGINIA AVE., 317—Light housekeeping rooms, children welcome; $25 month.

Wanted, Boarders 33

PENN AVE., 4608—Room and board, $8 and $9 week, ladies or gentlemen.

Apartments 35

EDGEWOOD ACRES, FOREST HILLS
First floor duplex, 5 rooms, bath, G. E. refrigerator, breakfast nook in kitchen; large lot; garage; convenient for Westinghouse men; possession now. Phone Penhurst 7027-J.

$35—SWISSVALE—4 rooms, bath, heat, use of laundry. Penhurstt 1316-J.

WILKINSBURG—Green st., 230; 4 rooms, bath; 3rd floor; porch; adults.

INGRAM—6-rm. modern home; garage; near school, car, train. Walnut 0150-R.

Apartments, East End 36

GRANADA
HOBART ST. NEAR WIGHTMAN.
NEW SQUIRREL HILL APARTMENT.
Large Living Room, Dinette, Kitchenette, Bedroom, Bath, Heat, Hot Water, Gas and Frigidaire included in rental. Possession Sept. 1st.
REPRESENTATIVE ON PREMISES.
Smith Bros. Realty Co.,
5873 FORBES ST. HAZEL 2650.

FREE RENT.
For month of August; 5 rooms, bath, heat, janitor service. 7536 Bennett st. HI 7534.

SHADYSIDE (5737 Holden st., near Maryland)— Five rooms, second floor; janitor; was $90. Wm. King, owner, Mont. 6340.

$50—542 Homewood ave., near Hamilton; five rooms, second floor; hardwood; hot-water furnished. Wm. King, Mont. 6340.

FORBES ST., 4618—Near Craig st. Second and third floors, 6 rooms, rent $60; or three roms on second floor, rent $45.

Apartments, South Hills 37

MT. LEBANON—5 LARGE AIRY ROOMS, MODERN; GARAGE, $95, INCLUDING HEAT. LEHIGH 3062.

HAYS AVE., 425, Mt. Oliver—3 beautiful rooms, tile bath, strictly private; modern, $45. Lafayette 1758-J.

CARRICK Duplex, $60; 5 rms., sun parlor, bath, hot water heat. Lafayette 2428-R.

Apartments, North Side 38

RENT reduced, 3 rooms, bath, 2722 Ellis; $20; one square from Perry cars.

RIVERVIEW Park Dist.—$55; 5 rms., bath, h. w. floors; inst. heater. FA 1377.

City & Suburban Houses 39

PRIDE ROAD, near Frankstown road. Modern 6-room home, large yard, near car and bus line. Penhurst 5521-J.

$65—BELLEVUE, 130 Crawford ave.—6-rm. br. and sh. house, large yd., furnace, desirable location. Linden 3660-R or 3148

AVALON—Reduced; 6—rm. house, bath, coal, furn., sun parlor. Linden 1872.

East End Houses 40

ATLANTIC AVE. DISTRICT — 6-room house, bath, electric, reception hall, $55; 5-room houses, bath, electric, $41-$40; 4-room houses, bath, electric, $38-$35; 3 rooms, bath, electric, $25; 1 month free. 331 Fourth ave., Room 504. Court 4487.

OAKLAND COURT.
Modern, 5-room house, all conveniences, $62.50. Phone Montrose 4359.

MODERN house, redecorated, 7 rooms, breakfast room, hot water heat, garage. 905 Chislett. Hiland 8980-R.

North Side Houses 41

SUPERIOR AVE.—5-room houses, bath, electric, $45-$40. Charles st., 6-room house, bath, electric, $30. Perrysville ave., 6-room duplex, sun-parlor, bath, electric, hot-water heat, $55. 1 month free. 331 Fourth ave., Room 504. Court 4487.

FOR RENT—724 Cedar ave.; beautiful apartment of 4 rooms, 2nd floor; gas, bath, elec. light, laundry; rent $43.

SPRING HILL—5-room house, bath, laundry, furnace, large yard, $40. Fairfax 6042.

SPRING HILL—7-room house, bath, laundry, furnace, large yard, $55. Fairfax 6042.

BRIGHTON RD. Dist.—5 rms., bath, elec., porch, yard, $45. J. O'Neil, Fairfax 2141.

South Hills Houses 42

BRENTWOOD, 3234 Willet rd.—7 rms., breakfast nook, tile bath, tile roof, 80 ft. lot. Trees. $75. Carrick 2379.

7 ROOMS, finished attic, suitable for two families, located 108 Wilson st., Overbrook. Call Carrick 3302.

BEAUTIFUL HOME IN CARRICK; ONLY $55. ATLANTIC 8979.

FOR RENT Bellevue, West View 43

BELLEVUE—MODERN 5-ROOM HOUSE, GARAGE, $70. LINDEN 2525-M.

MENTION THE SUN-TELEGRAPH WHEN ANSWERING ADVERTISEMENTS.

Furn. Apts. & Houses 45

Adrian Apartments
Cor. Melwood and Bayard st. Several choice apartments. Immediate possession. Living room, in-a-door beds, kitchenette, dressing room, bath, also same unit with additional bedroom. Completely furnished, including dishes, towels, linen, silverware, etc. Rentals $75 to $110. Apply Mrs. Morgan, on premises.

12 Little Miles From Town
An Ideal Home
Elmhurst Inn, Sewickley
Room and meals; single, $19 a week up; double, $36 a week up; running water and phone in all rooms; excellent table. Phone Sewickley 645.

Loutellus Apt. Hotel
245 Melwood ave.; 1-2-3-room modern, efficient kitchenette apartments; finest in the city; superior service. Schenley 1100.

EL TOWER APARTMENT HOTEL, Munhall road, off Beacon—Beautifully furnished apartments with private and connecting baths; $45 per month and up. Hotel service included. Hazel 6800.

E. E., 6028 Hoeveler st.—3-rm. apt., 1st flr.; hot water heat; semi-private bath; no objections to 1 child. MO 7578.

MT. LEBANON—4 rms., bath, elec., refrig., garage, beginning Sept. Lehigh 3062.

Store Rooms 46

MARKET FOR RENT
First class grocery and meat market, completely fixtured with all modern cases, electrically refrigerated. Best location in city. Large size room and basement. Investigate immediately. Write, wire or phone Jake Auslander, Uniontown, Pa. Phone 2304.

Automobile Showroom.
2046 West Liberty ave. Heat and light furnished. Lehigh 4260-9167.

Business Properties 47

HOTEL—Consisting of 25 rooms, located in business section of New Kensington. Furniture and fixtures for sale. Inquire H. C. Walley Agency, Logan Trust Bldg., New Kensington, Pa.

MENTION THE SUN-TELEGRAPH WHEN ANSWERING ADVERTISEMENTS.

Mfg. Sites & Plants 48

MANUFACTURING SPACE
Convenient Down Town.
15,000 sq. ft. office and light manufacturing space; complete with metal and glass partitions. Moderate rentals. Hiland 6806.

Offices & Desk Room 50

$5.00 MONTHLY—Downtown office address, telephone messages accurately received; also desk space or furnished office. Suite 207 Investment Bldg., 239 Fourth ave.

Halls—Lodge Rooms 51

FOR RENT—Second floor, 45x80, suitable for club room or mfg. purposes; rent reasonable. Apply 342 Third ave.

Resorts, Cottages, Etc. 52

Mrs. E. D. CUTLER, of Edinboro, Pa., has for rent 3 nice cottages on Edinboro Lake.

FURNISHED cottage, Edinboro Lakeside, 2 rooms. A. S. Hanson, Edinboro, Pa.

FOR SALE City & Suburban Houses 60

SALE.
Edgewood Bargain,
Brick dwlg., 8 rs., bath., ldry.
Reduced to $10,000.
Early poss. Easy terms. See COMMONWEALTH REAL ESTATE CO., Commonwealth Bldg., Fourth ave.

NEW $10,000 English type modern home for $7,100; all brick, 6 rooms, tile bath, coal cellar, rigid roof, paved street, near city; small down payment; $60 monthly. Phone Owner, Carrick 2877.

MODERN, 6-room brick house, West Etna, all conveniences, A-1 condition. Sterling 2041-M.

7-RM. stucco; hot water heat, 50 ft. lot on new blvd., $5,250. $250 down, $50 month. Carrick 2379.

EIGHT rms., brk., modern; Wilk., paved st.; $6,900; terms. H 165, Sun-Telegraph.

East End Houses 61

MAKE OFFER
Squirrel Hill—6452 Monitor St.
Beautiful 8-room brick house, frigidaire room, breakfast nook, shrubbery, garage. Cost $16,500; must be sold immediately; best offer accepted. Carrick 3107-R.

DUFFIELD ST., 1710-1712—Brand new 6-room house, colored tile bath, finished basement, all built-in features, $14,500; small down payment. Hiland 1062, or Franklin 0677.

SQUIRREL HILL HOME.
8-Rm. brick, bath, 2-c. gar., mod., $11,500, $1,000 cash. Easy terms. SQUIRREL HILL REALTY. Hazel 6002-03.

CHISLETT ST., 821
MODERN 7-ROOM HOUSE, 10 MINUTES' WALK TO EAST LIBERTY.

STANTON COURT—New brick home; hardwood floors, tile bath, shower, slate roof; $8,850; $750 cash, balance $75 monthly. Hiland 7764.

NEW 4-ROOM MODERN HOUSE, BATH, PORCH. 1801 LINCOLN AVE.

North Side Houses 62

TODAY'S BEST BUY
YOU CAN'T BEAT IT.
Near Perry High. Good frame house, six large rooms, large attic, bath, nice cellar, laundry, furnace. A real family home for only $8,250; $4,000 cash will handle it.
FOR HOMES OR INVESTMENTS
L. P. SCHAEFER,
737 E. Ohio St. Cedar 2025.

LOCKHART ST.
Near park; three-story brick, 10 rooms, tile bath. $9,750. Rooming house section.
L. P. SCHAEFER,
737 E. Ohio St. Cedar 2025.

PAY like rent; brick 6 rms., bath, laundry. $5,800. FA 1421-1377.

Beechview, Brookline 64

BROOKLINE—9,000, brick and shingle; 6 rms., garage; fine level lot, paved st. SMITH & MOTT, Lehigh 1500.

Carrick, Overbrook 65

$6,500—$500 CASH—NEW.
All-brick, 6 rooms, bath, furnace, hardwood floors; near cars, near city.
F. J. BREEN, LEHIGH 7676.

CARRICK—9 rooms, bath, modern throughout; reasonable offer not refused; owner leaving city. Carrick 0116.

Knoxville, Brentwood 66

DUPLEX BARGAIN
Three rooms, bath, sun parlor and breakfast nook (on each floor); handy to cars, churches and schools; each floor rents for $50. Price $10,500; terms.
COTTAGE— Four rooms, bath; 3-car garage; lot 37x110. Price $5,500.
G. N. GOURLEY,
3002 Brownsville Rd. Carrick 0178-0154.

Bellevue, West View, Avalon, Ben Avon 68

IN WEST VIEW.
New brick-and-shingle cottage, 6 rooms, modern; $8,500.
L. P. SCHAEFER,
737 E. Ohio St. Cedar 2025.

Sale Farms—Acreage 72

Attention, Duck Hunters.
FOR SALE—975 acres of good duck-shooting land lying 10 miles east of Beardstown, Ill., along the Sangamon River. Thomas L. Jarrett, owner, Springfield, Ill.

SIX rooms, 1 acre, Wildwood; bargain, $4,950; terms. Write J 165, Sun-Tele.

Loans Up To $300 82 Loans Up To $300 82

L O A N S
You Can Borrow from Us On Your Note at Lawful Interest
NO FEES ..... NO DEDUCTIONS ..... NO BONUS
Persons owning furniture, real estate or having salaried positions accommodated 24-hour service. Repayment arranged to suit borrower's requirements. A quick, dignified and confidential way to obtain immediate financial assistance. Our methods cheerfully explained. If you cannot call in person, write or telephone and our representative will see you.
"OUR BUSINESS MAKES FRIENDS"
Interstate Collateral Loan Co.
200 ARROTT BLDG., Cor. Fourth & Wood St., TELEPHONE COURT 3256

Lots For Sale 71

Beverly Heights—$2,000.
We have a choice home site to show you—a beauty spot. Avail yourself of this opportunity and call us immediately for an appointment to see. Improvements included in price. Terms will be arranged.
Stevenson, Williams Co.,
666 Washington Rd. Lehigh 6000.

A WONDERFUL LOT
All improvements, 50x120 in Mt. Lebanon, worth $2,000. Will sell for $1,550. Terms $100 down, balance $15 per month. Write Owner, M-185, Sun-Telegraph.

BIG CORNER LOT
70x155 in Mt. Lebanon, near car, school, etc. Only $590. Terms $75 down, balance $12 per month. Call Owner, Lehigh 8300.

BROOKLINE—LEVEL LOT, $900. 30x120 to good alley; handy location. Lehigh 7454.

PEMBERTON ST., off Brighton rd., 40x130, $1,500. Carrick 2379.

MENTION THE SUN-TELEGRAPH WHEN ANSWERING ADVERTISEMENTS.

Wanted, Real Estate 80

WILL purchase desirable corner location, suitable for gasoline station. Give price and full details in first letter. Write N-163, Sun-Telegraph.

Mortgage Loans 81

SECOND MORTGAGES.
LOWEST RATES IN CITY
Annual charge for 3-yr. mortgages, 2% or
$20 FOR EACH $1,000
Includes all expenses (no extras). No advance charges; monthly payments; 24-hour settlement. Bring deed.
WE CHARGE LESS
Compare Our Rates.
KAUFMANN REALTY CO.,
Suite 106 Law & Finance Bldg.
429 Fourth Ave. Atlantic 3946.

Second Mortgages—$300 to $25,000
Monthly payments on $300 is $13; on $500, monthly payment is $14; on $1000, monthly payment is $29; payment includes the principal, interest, etc.; pay taxes, repairs or debts with loan, repayable on easy budget plan 1 to 5 year term.
BANKERS MORTGAGE CORP.
130 Fifth Ave. Suite 700 ATlantic 6160

NO PAYMENTS ON PRINCIPAL
STRAIGHT 3-YEAR MORTGAGES.
C. C. McKALLIP & CO.
MORTGAGE AGENTS,
EQUITABLE LIFE ASSURANCE SOC.
336 FOURTH AVE. COURT 3640.

NORTH SIDE Building and Loan lends in Bellevue, Crafton and surrounding territory. No waiting. Box 4153, Bellevue.

NO expense if loan not granted; bring deed. J. H. Aronson Co., 450 4th ave. CO 2582.

Miscellaneous 85

Get Our Estimate on Your Heating
Our Heating Engineer will tell you what the job will cost you complete. HOT WATER, STEAM OR HOT AIR. Get Catalog No. 741
Manufacturers' Distributing Co.
325-327 Penn Ave., Pittsburgh, Pa.

SAVE ONE HALF
PLUMBING HEATING
Roofing, Pumps, Paints, Stoves, Building & Hardware Specialties
ASK FOR FREE CATALOG
4000 Bargain Offers
Many On Easy Payments
Teaches you to do this work yourself
Dept881. 433 LIBERTY AVE. PITTSBURGH PA.
BURKE & BROS.

Plasterboard, 2½c Sq. Ft.
Shingles, roll roofing, paint! Great sale—limited time! Paint, 70c gal. up; shingles, $1.25 bundle; white lead, 8c lb. up; oils, turps, shellacs, varnishes, brushes; factory prices. Keystone Plasterboard and Roofing, 2746 Penn ave. Grant 1726.

MUST VACATE BEFORE WEDNESDAY. McClean wall cases, 80 "Snugit" chairs, 21 black vitrolite top tables, electric fan, cash register, electric ice crusher, double desk, office chairs, etc. Open 7 to 9 p. m. Monday evening. Cor. Duquesne way and Sixth st. For appointment call Atlantic 8907.

LAWN MOWERS sharpened, repaired, exchanged; work guaranteed. Pen. 8540.

SAVE 50% on paints, shingles. Penn Jobbing, 1413 Penn ave. Atlantic 9068.

Household Goods 86

MUST BE SOLD AT ONCE—TWO WALNUT FOUR-PIECE BEDROOM SUITES; TWO ALL-MOHAIR THREE-PIECE LIVING ROOM SUITES; EIGHT-PIECE WALNUT BEDROOM SUITE, INCLUDING TWIN BEDS; TEN-PIECE WALNUT DINING ROOM SUITE; KITCHEN CABINET; ELECTRIC REFRIGERATION; MAHOGANY ELECTRIC REPRODUCTION GRAND PIANO; ALL-ELECTRIC RADIO COMPLETE; ALL BRAND NEW WAREHOUSE SAMPLES; WILL BE SACRIFICED FOR CASH TO QUICK BUYER. PITTSBURGH TERMINAL WAREHOUSE, ROOM 45, STREET FLOOR, SOUTH SIDE.

$300 Living Room Suite, $149.
Also wonderful walnut bedroom suite and dining room suite at $149. All new and perfect; cash only; free delivery. R. R. Storage, 324 Liberty ave.

GOING TO CALIFORNIA
Sacrifice mohair living room suite, walnut dining and bedroom suites and other apartment contents. Fairfax 8553.

WILL SACRIFICE contents 7-rm. house, 8-pc. bedroom suite, 3-pc. mah. living; 10-pc. dining suites; rugs, pictures, tapestries 2 mos. old. Mayflower 4463.

MEADOWS WASHER, rebuilt and fully guaranteed; a real bargain at $22.50. 940 Penn ave.

DINING ROOM suite, cathedral oak, $400 value, sacrifice $150. Sterling 0480-W.

DINING ROOM suite, mahogany buffet, china closet, table, 7 chairs. Hazel 1648.

CONSOLE Victrola; mahogany finish, stand, make; exc. cond.; sac. HA 3396.

WHITE HOOSIER kitchen cabinet, $25, worth $77. Call Hazel 6058-R.

ELECTRIC washer, good condition; only $15. Call Lehigh 3516-J.

BABY buggy, traveling buggy and baby walker. Hazel 5049.

Musical Instruments 87

PORTABLE VICTROLA, NEW. MAYFLOWER 0570.

Office & Store Equipm't 89

OFFICE FURNITURE OF ALL DESCRIPTIONS AT BARGAIN.
GOLDEN'S, 1520 5th Ave.

DESK Bargain—Walnut, mahogany or oak; also big lot of used office furniture. Fairfax 1500. 300 Republic bldg.

Wearing Apparel 90

Fur Coats—Samples guaranteed; never worn; finest pelts; best workmanship; as low as $75.
Dresses—Manufacturers' samples; values up to $39.50; will sell special at $10 each.
Mrs. Lauter, 3337 Forbes St.
Opp. Magee Hospital. Mayflower 6310.

Miscellaneous Wanted 93

Blue Print Cabinet Wanted
Drawers 16x22, steel or wood. Write G 210, Sun-Telegraph.

2½% LOANS
You Save One Per Cent a Month by borrowing from HOUSEHOLD.
HERE IS THE COST:
ON LOANS PAYABLE IN 20 EQUAL MONTHLY PAYMENTS
$100—average monthly cost, $1.32
$200—average monthly cost, $2.63
$300—average monthly cost, $3.94
Other amounts at same rate.
NO ENDORSERS.
Household Finance Corporation
ROOM 505, ARROTT BLDG., FOURTH AND WOOD ST. COURT 2890.

Do You Need Money?
GET IT FROM US
At 2½% Per Month
ASK ABOUT OUR BONUS PLAN. IT MAKES OUR RATE THE LOWEST IN PITTSBURGH.
Family loans. Absolute privacy. Prompt and courteous service. Up to $300. No extra charges.
OWNED AND OPERATED BY PITTSBURGH PEOPLE.
ECONOMY FINANCE CORPORATION,
208 CLARK BLDG., 2nd FLOOR 7th & LIBERTY. ATLANTIC 0546-7

MONEY FOR VACATIONS
We have aided many persons by loaning them money. If you feel a change would do you good, but lack the necessary cash, see us. We can make you a personal loan repayable in small, easy payments that are never a hardship to meet.
Empire Finance Co.,
602 Park Bldg.
Corner 5th & Smithfield st. AT. 8578.

BORROW FROM US
Transactions Private
Loans on Furniture up to $300.
Peoples Loan Co.
814 Empire Building,
LIBERTY AVE. & STANWIX ST.
Tele. Atlantic 3574.

Loans on Jewelry 83

Will a $5 to $50 Loan Help You?
15c to $1.50 Complete Cost at Repayment. Borrow Any Amount Here at
6% Yearly Interest
on DIAMONDS, JEWELRY, WATCHES, LISTED STOCKS, LISTED BONDS, FURS, SILVER
½% per month to 2½% storage
Yearly loans with renewals or monthly repayments. Furs—special rates. Modern Bank-like methods. Courteous service.
JOS. DeROY & SONS
Diamond Loan Association
(10 Loan Companies Combined)
311 Smithfield St. Opposite Postoffice. Entire Building. Use Elevators
Original Location ¾ Century

LOANS AS LOW AS 1%
ON DIAMONDS
WATCHES, JEWELRY, STOCKS AND BONDS. We also loan at low rates on SILVERWARE, CAMERAS, GUNS, FURS, TRANSIT, MUSICAL INSTRUMENTS. Old Gold, Silver and Platinum Bought.
GALLINGER'S Licensed Brokers, 929 Liberty Ave.
ATLANTIC 5207. ESTABLISHED 1854.

YOU CAN GET MONEY AT A NEW LOW RATE
DIAMONDS, WATCHES, JEWELRY, LISTED STOCKS AND BONDS
Absolute Privacy. No Store Connected. Monthly Payments. Unlimited Renewals.
ECONOMY FINANCE CORPORATION,
208 CLARK BLDG., 2ND FLOOR. 7TH & LIBERTY—ATLANTIC 0546-7.

LOW RATE LOANS
On Diamonds and Stocks
OLD RELIABLE COMPANY.
Real Loan Office. No Pawn Shop.
Interstate Collateral Loan Co.,
200 ARROTT BLDG.
Cor. Fourth Ave. and Wood St.

MENTION THE SUN-TELEGRAPH WHEN ANSWERING ADVERTISEMENTS.

Loans on Automobiles 84

MONEY—If you own an automobile you continue to use Car. Small unpaid balance refinanced.
QUICK SERVICE—SEE US FIRST
Automobile Lease Title Guarantee Co.
302 Keenan Bldg., 643 Liberty Av., Pgh, Pa.

MENTION THE SUN-TELEGRAPH WHEN ANSWERING ADVERTISEMENTS.

Loans on Automobiles 84

Need Money ON YOUR AUTOMOBILE?
Your title can be used to obtain funds for any purposes. YOU CONTINUE TO USE THE CAR. Small unpaid balances paid off or re-financed. ANY AMOUNT UP TO $1,000.
INTEREST AT 6%
on unpaid balance.
Call, write, phone Atlantic 6026
Pgh. Finance Corp.
504 American Bank Building,
Grant St. at Sixth Ave.

WE SAVE YOU ON YOUR
Automobile Loan
LAWFUL RATE OF INTEREST
12 MONTHS TO PAY BACK
Ohio Finance Co.,
1204 FIRST NAT. BANK BLDG.
SEE US—24-HOUR SERVICE.
ATLANTIC 9584.

Automobiles For Sale 94

BUICK Roadster, $100; fine condition. Call Cedar 5757, evenings Linden 1824-J.

New Chevrolet Bargain.
Choice coach or sedan coach, $550; sedan, $630. Deliver with extras. Walnut 9456 or 9457.

CHEVROLET Coach, late 1927; motor overhauled; new duco, clean inside; a real value; $110 down, $22 for 9 mo. Murdoch Chev. Co., 3440 Forbes st. MA. 1291.

CHEVROLETS At Murdoch's. All models; low prices. 3440 Forbes st. Mayflower 1291.

CHEVROLET—1928 Coupe, in A-1 shape throughout; real buy, $400. MA. 1291.

CHEVROLET Trucks at Murdoch's. All are in A-1 condition. 3440 Forbes st. MA. 1291.

1927 CHEVROLET Landau Sedan. Seat covers, good tires. Bargain at $350. R. J. Bauman, 725 Ross ave., Wilkinsburg. Churchill 7003.

CHEVROLET Coupe, 1928; a real bargain. Murdoch Chev. Co., 3440 Forbes st. MA. 1291.

CHEVROLET—1929 Sedan (almost new), $650. Murdoch Chevrolet Co. MA. 1291.

CHEVROLET 1929 Cabriolet, $670, terms. Murdoch Chevrolet Co. May. 1291.

CHEVROLET roadster, A-1, good motor, tires and paint, $85 down. MA. 1291.

CHRYSLER Coupe, 1926 model 58, 4-cyl., good running condition; bargain at $250. Cunningham Motor Co., 828 Penn ave., Wilkinsburg. Franklin 10564.

FORD COUPES At Murdoch's—Come in today. 3440 Forbes st. Mayflower 1291.

1925 FORD coupe, Ruxtel axle, new rubber, rumble seat, A-1. Call Hemlock 9023. Address, 41 Pius st., S. S.

1929 FORD Sedan, just like new, $475. Sterling 1990.

1928 GRAHAM PAIGE Sedan; looks like new, $700. R. J. Bauman, 725 Ross ave., Wilkinsburg. Churchill 7003.

MASTER 6 Buick sedan, good rubber, 12,000 miles, excellent condition, $100 down, terms. Linden 5609-R.

NASH 1927 Advanced Sedan; completely overhauled; new paint and tires; $310 down. Suburban Motor, 717 Brownsville Rd.

Oldsmobile— Coupe, new. This car taken for debt; has not been used or titled. Liberal discount. Franklin 10509.

PACKARD Roadster, 1923, twin 6; good condition; would make good towing car or service truck. Cunningham Motor Co., 828 Penn ave., Wilkinsburg. Franklin 10564.

PACKARD Sedan 1928, 6-cyl., 5-pass., de luxe equipment; looks like new. Cunningham Motor Co., 828 Penn ave., Wilkinsburg. Franklin 10564.

PIERCE-ARROW Sedan, 7-passenger, model 80 small six, A-1 condition, new paint, chromium plated, good tires. Price $950. Call Hiland 3539.

1929 PLYMOUTH Coupe, practically new, $480. Call Sterling 1990.

STUDEBAKER 1927 Sedan; $280 down. Suburban Motors, 717 Brownsville Rd.

Repossessed New Whippet.
15 Whippets—Sedans, Coupes, Coaches and Roadsters. Fours and Sixes. All cars new guarantee. At a bargain.
NEW ALLIES GARAGE,
3131 Forbes St. Mayflower 2430.

WILLYS-KNIGHT sedan, 1928, model, 66-A. 5-pass., perfect condition throughout; bargain. Cunningham Motor, 828 Penn ave., Wilkinsburg. Franklin 10564.

1928 WILLYS-KNIGHT Sedan, new tires, splendid condition. Terms, $725. R. J. Bauman, 725 Ross ave., Wilkinsburg. Churchill 7003.

TAKE IT TO BENNETT'S
AUTO WRECKERS

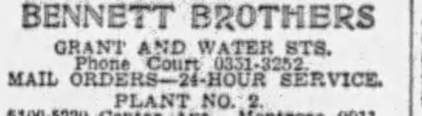

Your old cars and trucks; highest prices paid regardless of year, model or make. SEE US FIRST
For lowest prices on parts for any make of car or truck; complete selection.
A FULL LINE OF PARTS FOR ALL MAKES OF CARS AND TRUCKS.
BENNETT BROTHERS
GRANT AND WATER STS.
Phone Court 0351-3252.
MAIL ORDERS—24-HOUR SERVICE.
PLANT NO. 2.
5100-5220 Center Ave. Montrose 0911.
PLANT NO. 3.
1617-1701 West Carson St. Court 2294.

(50)-BARGAINS
No reasonable offers refused. Choice of Chryslers, Buicks, Dodges, Chevrolets, Stutzes, Oaklands, Nashes, Studebakers, Oldsmobiles, Star 6-cylinders, Chandlers, etc.
1845 FORBES ST.,
10 Blocks from Court House.

SEE US FIRST
25 to 50% Cut on All Used Cars.
100 cars must be sold, '26s and '28s. Coupes, sedans, roadsters. All cars guaranteed bargains. 3131 Forbes st. Mayflower 2420. Lot at 3104 to 3131 Forbes st

½ PRICE.
AUTO LICENSES IN 24 HOURS.
RICE & IRWIN. 128 N. Highland Ave.

MENTION THE SUN-TELEGRAPH WHEN ANSWERING ADVERTISEMENTS.

Garages For Sale 99

DIAMOND GARAGES
ALL KINDS METAL WOOD OR CONCRETE

They pay big returns on the investment.
YOU NEED NO CASH.
THE DIAMOND HARDWARE CO.
Phone Court 4796.
224 Fourth Ave. Pittsburgh, Pa.
Evenings, Churchill 1469-R.

IDEAL BUILT
METAL, WOOD OR CONCRETE
AS LOW AS $150
Good Investment.
New Payment Plan
Noble & Henderson, McKees Rocks, Pa.
FED 1030. SUN. & EVES. FED 0890.

WILL build concrete block garages, single, $395; double, $650; cement flr. H. Kaison, Grant Bld. Grant 0550. Eve-Sun. HA 4641.

BUSINESS WANTED

Used Material

Lumber, Brick, Plumbing
And almost everything in used building material at sacrifice prices. "Good brick cheap."
Umslaer Wrecking Co., Inc.
1300 River ave. Cedar 1340.

Fountain Pens Repaired

PENS DOCTORED while you wait. 509 Market st., 542 Liberty ave.

Paperhanging

PAINTING, paperhanging and sanitas, reasonable. Tascher. Lafayette 5989-J.

Cleaners

WINDOW SHADES
Cleaned like new. Acme proc. MO 9194

Painters, Painters' Supplies

WHEELER'S PAINTS AND VARNISH
115 WEST OHIO ST., N. S.

Typewriters

TYPEWRITERS
All Makes. Lowest Prices in City.
AMERICAN TYPEWRITERS CO.,
415 Fourth Ave., Pgh., Pa. Court 1019.

Furnaces

GOOD USED FURNACES, cheap. Liberal terms. Apply Sunbeam Heating Company, 2637 5th Ave. Mayflower 2049.

HOMER Furnace—Sold on easy terms if desired. All makes repaired. Ingold & Ingold, 275 Corliss st. Federal 2868.

Sewing Machines.

$4.95 TO $29.95—$5 down; easy terms. White Sewing Machine, 110 Sixth st.

Plasterers

PLASTERING and repairing contract, $1 hr.; also cement work. Schenley 4687.

Lawn Mowers

LAWN MOWERS sharpened, repaired, exchanged; work guaranteed. Penhurst 8540.

Trucks & Tractors 95

USED TRUCKS
½-Ton to 2-Ton.
FRANK D. SAUPP, Inc.,
5920 Penn Ave. Pittsburgh, Pa.

DUMP TRUCK.
Dodge 1½-ton hydraulic hoist, steel body. Price $550; terms; trade. Schenley 1300, 3437 Forbes st.

DODGE ¾-ton truck, 1926, A-1 condition, $150. 4310 Main st., Bloomfield.

DODGE—1927 panel delivery; new tires and paint, $295. Call Fisk 3000.

Wanted, Automobiles 97

WILL BUY your automobile and pay cash. Morrowfield Auto Co. 2621 Murray ave.

WANTED—1928 or 1929 Packard 5-pass. sedan. Call Hazel 0625-J.

Dogs, Cats, Etc. 100

ESKIMO puppies, 10 weeks old. 307 Promenade st. Hazel 0729-J.

MENTION THE SUN-TELEGRAPH WHEN ANSWERING ADVERTISEMENTS.

Legal Notices 107

P. A. PFLEGER, E. P. GRIFFITHS,
Attorneys-at-Law,
435 Sixth Avenue, Pittsburgh, Pa.
Notice is hereby given that application has been made to The Public Service Commission of the Commonwealth of Pennsylvania, under the provisions of the Public Service Company Law, at M. C. 4931-1929, by Pittsburgh Railways Company, for a Certificate of Public Convenience evidencing the Commission's requisite approval of a contract between the Company and the Borough of Dormont, permitting the Borough of Dormont to attach certain automatic signalling devices to the Railways Company poles located in the Borough of Dormont.
A public hearing upon this application will be held on Wednesday, August 21, in room on seventh floor, City-County Building, Pittsburgh, Pa., at 8:30 A. M., Standard Time (9:30 A. M., Daylight Saving Time), when and where all persons in interest may appear and be heard, if they so desire.
P. A. PFLEGER,
E. P. GRIFFITHS,
Attorneys for Applicant.

WM. KAUFMAN, Attorney-at-Law,
1100-01 Standard Life Bldg., Pittsburgh, Pa.
Notice is hereby given that an application will be made to the Governor of Pennsylvania, on Thursday, August 15, 1929, by Horace G. Gallinger, James L. Eakin and William Kaufman, under the Act of Assembly entitled, "An Act to provide for the incorporation and regulation of certain corporations," approved April 29, 1874, and the supplements thereto, for the charter of an intended corporation to be called American Chemical and Refining Company, the character and object of which is manufacturing, refining and treating chemicals and raw materials, and selling, using and disposing of products in any and every legal manner, and for these purposes to have, possess and enjoy all the benefits and privileges of said Act of Assembly, and supplements thereto.
WM. KAUFMAN, Solicitor.

PETER M. CANCELLIERE,
Attorney-at-Law,
415 Bakewell Bldg., Pittsburgh, Pa.
In the Court of Common Pleas of Allegheny County, Pennsylvania, ss: No. 3395 October Term, 1928. Anna Giometti vs. August Giometti, in divorce a vinculo matrimonii. To August Giometti, respondent: Take notice that above case is at issue and will be tried by said court in the City-County Building, Pittsburgh, Pa., when called in its turn, or as soon thereafter as suits the convenience of the court.
PETER M. CANCELLIERE,
Attorney for Libellant.

PACKER & SHERRARD,
Attorneys-at-Law,
1301 Union Trust Bldg, Pittsburgh, Pa.
Notice that letters of administration D. B. N., on the estate of William J. DeBold, deceased, late of Pittsburgh, Allegheny County, have been granted to the undersigned, to whom all persons indebted to said estate are to make payment, those having claims will make them known to
WILLIAM J. DeBOLD, Sr.,
Administrator D. B. N.
5464 Stanton avenue, Pittsburgh, Pa.

PAUL J. O'DONOVAN, Attorney-at-Law,
1319 Park Bldg.
Notice that letters of administration on the estate of Harry L. Wilson, deceased, late of Pittsburgh, Allegheny County, have been granted to the undersigned, to whom all persons indebted to said estate are to make payment, those having claims will make them known to
THE COMMONWEALTH TRUST COMPANY OF PITTSBURGH,
Administrator.
312 Fourth Ave., Pittsburgh, Pa.

RALPH H. SMITH, Attorney-at-Law,
No. 2005 Law and Finance Building.
Notice that letters of administration C. T. A. on the estate of Rebecca Alexander, deceased, late of Pittsburgh, Allegheny County, have been granted to the undersigned, all persons indebted to said estate are to make payment, those having claims will make them known to
MYRTLE ELIZABETH SEYERLE,
Administratrix, C. T. A.
25 Semicir street, North Side, Pittsburgh, Pa.

DAVID L. STARR, Attorney-at-Law,
1108 Plaza Bldg.
Notice that letters of administration on the estate of Robert M. Blair, deceased, late of Avalon, Allegheny County, have been granted to the undersigned, to whom all persons indebted to said estate are to make payment, those having claims will make them known to
MARY J. BLAIR,
Administratrix.
Avalon, Pa.

J. BOYD DUFF, Attorney-at-Law,
86 St. Nicholas Bldg., Pittsburgh, Pa.
Notice that letters testamentary on the estate of Dorothy Jane Doran, deceased, late of Pittsburgh, Allegheny County, have been granted to the undersigned, to whom all persons indebted to said estate are to make payment, those having claims will make them known to
MARGARET ANN DORAN and
MARY ROBERTINE DORAN, Executors.
1308 Chelton ave., Pittsburgh, Pa.

HARRY J. SCHMITT, Attorney-at-Law,
404 Frick Bldg., Pittsburgh, Pa.
Notice that letters testamentary on the estate of Katherine Denk, deceased, late of Pittsburgh, Allegheny County, have been granted to the undersigned, to whom all persons indebted to said estate are to make payment, those having claims will make them known to
ANDREW M. SCHULER, Executor.
108 Koehler st., Pittsburgh, Pa.

CHAS. W. DAHLINGER, Attorney-at-Law
518 Fouth ave., Pittsburgh, Pa.
Notice that letters testamentary on the estate of John Zeder, deceased, late of Pittsburgh, Allegheny County, have been granted to the undersigned, to whom all persons indebted to said estate are to make payment those having claims will make them known to Allegheny Trust Company 413-415 Federal st., Pittsburgh, Pa.

Official—Pittsburgh 111

NO. 588.
AN ORDINANCE—Amending an Ordinance entitled, "An Ordinance regulating and restricting the location of trades and industries and the location of buildings designed for specific uses and regulating and limiting the height and bulk of buildings hereafter erected or altered, and regulating and determining the area of yards, courts and other open spaces in connection with buildings hereafter erected or altered, and establishing the boundaries of districts for the said purposes; conferring certain powers upon the Superintendent of the Bureau of Building Inspection; providing for a Board of Appeals; and imposing penalties," approved August 9, 1923, by changing the Zone Map, Sheet Z—O—E30, so as to change from a Second Area and Thirty-five foot Height District to a Fourth Area and Forty-five foot Height District all that certain property bounded by Phillips avenue, Wightman street, Hobart street and a line parallel with and 510.61 feet east of Wightman street.

SECTION 1. Be it ordained and enacted by the City of Pittsburgh, in Council assembled, and it is hereby ordained and enacted by the authority of the same. That an Ordinance entitled, "On Ordinance regulating and restricting the location of trades and industries and the location of buildings designed for specific uses and regulating and limiting the height and bulk of buildings hereafter erected or altered, and regulating and determining the area of yards, courts and other open spaces in connection with buildings hereafter erected or altered, and establishing the boundaries of districts for the said purposes; conferring certain powers upon the Superintendent of the Bureau of Building Inspection; providing for a Board of Appeals; and imposing penalties," approved August 9, 1923, and recorded in Ordinance Book Vol. 34, Page 556, shall be and the same is hereby amended by changing the Zone Map, Sheet Z—O—E30, so as to change from a Second Area (A-2) and Thirty-five foot Height (H-1) District to a Fourth Area (A-4) and Forty-five foot Height (H-2) District all that certain property bounded by Phillips avenue, Wightman street, Hobart street and a line parallel with and 510.61 feet east of Wightman Street.

SECTION 2. That any Ordinance or part of Ordinance, conflicting with the provisions of this Ordinance, be and the same is hereby repealed, so far as the same affects this Ordinance.

Passed in Council August 1, 1929.
Approved August 10, 1929.
CHARLES H. KLINE, Mayor.
Recorded in O. B. Vol. 41, Page 609.

Official—Miscellaneous 113

U. S. Engineer Office, Pittsburgh, Pa. Sealed bids will be received here until 12 noon (Eastern time), September 9, 1929, and then opened, for furnishing and delivering one hydroelectric plant for Deadman Island Locks, Ohio River. Information on application.

BUGS BAER Says

IT'S YOURS—IF YOU GET IT

ONCE again we augment our tri-weekly tips to motor drivers. The idea of this free service is to make America a better place to dodge in.

"Bugs" Baer

Our text for today will be the right of way, and what of it?

You will find plenty of philosophy on laundry checks, if you understand the language.

Ung Gung Wong, famous Tibetan dietician, originator of the 18-day egg, and ambassador to Nowhere, gives us the Oriental idea of the right-of-way.

He says, with the usual diplomatic mistakes: "The right-of-way is no man's land—with gestures."

Oscar Van Purpp diagnoses that narrow strip of cement, from which no man returneth, in the following chaotic manner:

"The right-of-way is all right—if you live to enjoy it."

After hearing these two profound prescriptions, drivers, we hope that you will show a little generalship in your freshly mown skids.

We admit, that when you are going eastward with a following breeze and the horizon is emerald with green lights the right-of-way is yours in fee simple.

But trying to prove it by crashing another car is the erroneous method of removing paints, grease and spots from the complexion.

What has Gilbert K. Jimbosko, the marvelous English mezzanine explorer, to say upon this moot subject?

Gilbert K. has thought as deeply as you can think with a saucer-shaped skull.

He says, in accents as clear and as limpid as a tarred road:

"The right-of-way is the space between two accidents."

Gilbert K. is a rostrum actrobat who lectures every time he discovers an unguarded platform.

He knows what he is talking about. But he can't prove it.

Therefore, we accept his definition as final. We all know that the road to hades is paved with good intentions and bad driving.

Jimbosko is hereby awarded the Nobel prize for the toughest efforts to reach a safety zone while acting as janitor in a school of sardines.

He has accomplished a magnificent work and is awarded the rubber crank handle for his wrist watch.

We also give him the porcelain fenders and a free pattern of the trousers which Ambassador Dawes refused to wear at the Court of St. James.

(Copyright, 1929.)

BARNEY GOOGLE AND SPARK PLUG — Unkind Thoughts — By DeBeck

THE BUNGLE FAMILY — Despair and Hope — By Tuthill

WEDDING BELLS

ELLA CINDERS — White Gold — By Plumb and Conselman

MUTT AND JEFF — They Are Flying Upside Down to China — By Fisher

Maybe I'm Wrong by JOHN P. MEDBURY

A tourist was arrested in Paris last week for throwing a couple of girls off the Eiffel Tower. His defense is that it's a broad-casting station.

You're Right

A bachelor is a man who's afraid to take his medicine.

Advice to the Love-Worn

There's one thing about the Slovakian girls. They have plenty of Czech appeal.

Matrimonial Martyrs

The thoughtful man who married a millionaress so that he could give her all the luxuries she'd been accustomed to.

Momentous Moments

When an Indian spent 20 minutes scalping a man and then discovered he wore a toupee.

Take It or Leave It

Whenever you find a model husband, the chances are he's an 1895 model.

Social Accomplishments

A cave-man may not know what real love is, but he'll give you a rough idea.

(Copyright, 1929, King Features Syn., Inc.)

BONZO — The Start of the Journey — By Studdy

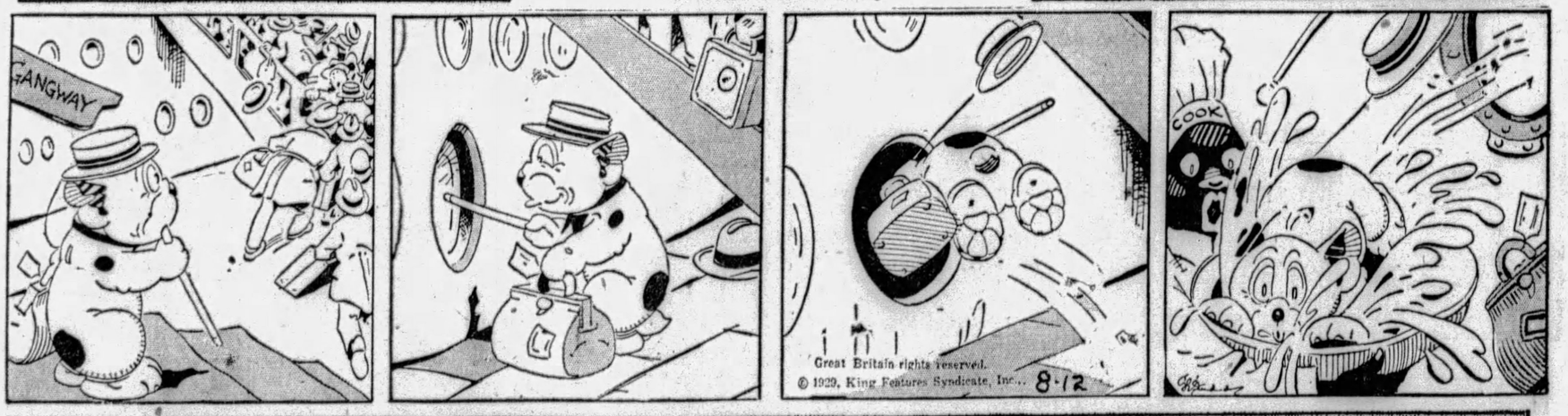

EMBARRASSING MOMENTS

JUST KIDS — He'd Like to "Dessert" the Heat — By Carter

BRINGING UP FATHER — Tough — By McManus

TILLIE THE TOILER — A Real Help — By Westover

THE NEBBS — They're Off! — By Carlson

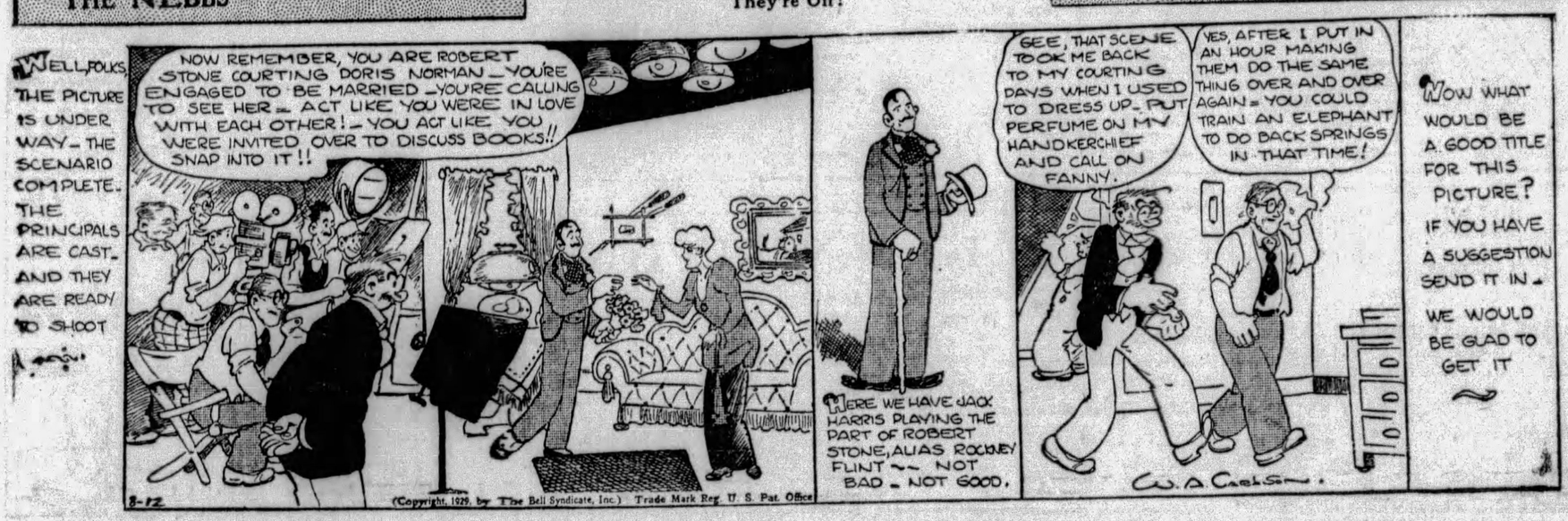

POLLY AND HER PALS — A Hand-Some Vacation — By Sterrett

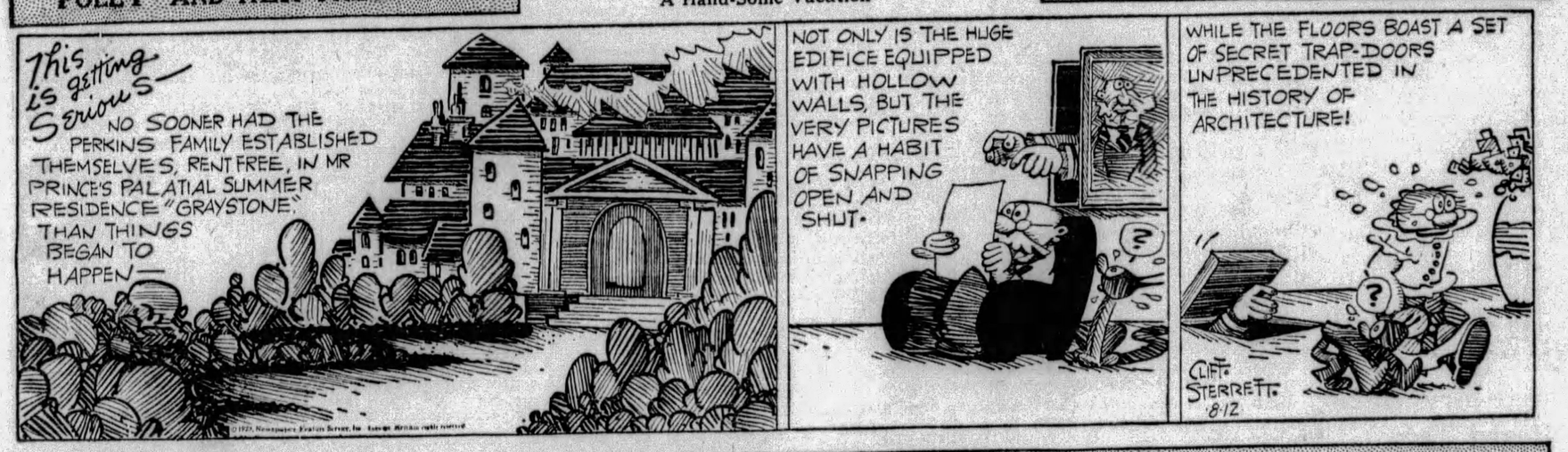

KRAZY KAT — He's Happy, But Doesn't Know It — By Herriman

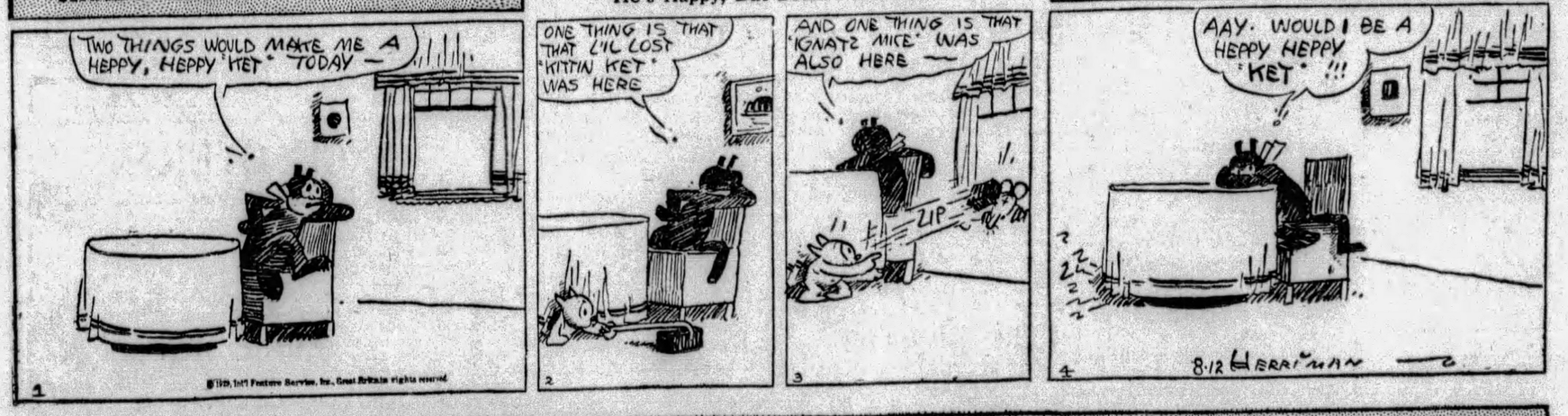

VANILLA AND THE VILLAINS — The Perfect Example — By McClure

COOK-COOS by Ted Cook

(Copyright, 1929)

It doesn't seam quite right to call dogs dumb animals.

Consider the following news item:

* * *

NAPA, July 6.—A dog angered by the local band marching down the street here, attacked Guy Anderson, performing on a snare drum, and scattered the other players.

* * *

It takes patience to train a dog, but sometimes it is worth it.

* * *

THE DOAKES FAMILY

This is Dashabout Doakes, who is soliciting funds to have all the books banned in Boston published in Braille, raised print for the benefit of the blind. Doakes says that under present conditions the blind people complain that their fingers go to sleep.

* * *

Milestone on the path to civilization—

NEW ORLEANS.—Machine guns will be mounted on trolley cars here when service is resumed tomorrow. Each car will also carry gas bombs.

* * *

That's one way to make the passengers crowd up front.

* * *

SLICKERS PULL PANIC CHATTER

(Variety)

Couple of Broadway wags spotted a booker who quit the racket several weeks ago. "What was the matter?" inquired one of the wits. "He has T. B.," replied the other. "What does that mean — through booking!" cracked the other.

* * *

The Federal Reserve Board could learn a lot from this system.

* * *

A few such females strategically placed around the exchange would keep a lot of saps from gambling their money away.

* * *

On the market, at least.

HAIL AND FAREWELL

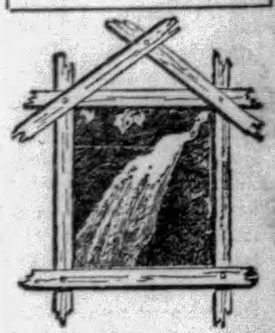

Editor's Note.—While others sought to snatch the wreath from his brow, Alberlardo Doctolero, elevator operator, has calmly concerned himself with evolving a deathless masterpiece for our All-Filipino-Poetry-Contest. It is at once a challenge and a reply to his countrymen. Let them strive to surpass, aye, match—

An Old Old Waterfall

A drugging noise is out in the dark,
It must be lying beyond our block;
As I go out sometimes at night,
I could almost see its strange sight.

An old waterfall is she,
In existence for a century;
Far and wide it is well known,
As a builder of a big cannon.

Day and night she is at work,
It is too cool but never jerk;
I wonder if this old old waterfall,
Continuous always to be faithful.

It offers the world a lovely feature,
Before, at present and at the future;
She has that crystal like water,
The sun made so else brighter.

How in the world it comes to me,
That this waterfall is so gee;
And how it comes to earth...
Is it by nature or by birth?

* * *

Second Note—Bard Doctolero wishes us to announce that the above poem does not tax his full powers. He informs us that he can write even longer poems if he ever feels called upon to extend himself.

Today's Crossword Puzzle

By Eugene Sheffer

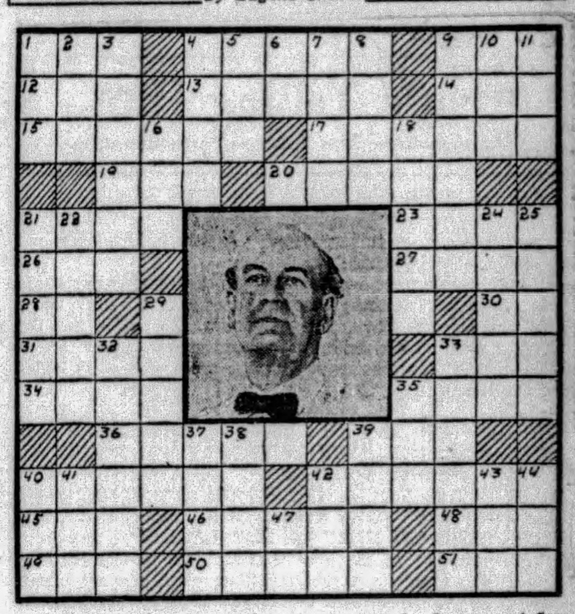

We discover today the familiar features of the Secretary of State in Wilson's first Cabinet, who resigned rather than sign the strong note of protest Wilson sent to Germany at the time of the sinking of the Lusitania. His name is concealed in 36 Horizontal

HORIZONTAL

1—Membranous pouch.
4—Shelf.
8—What river in Northeast Scotland is famous for its salmon?
12—Bustle.
13—Inactive.
14—Natural substance containing a metal.
15—What sacred river in India flows into the Bay of Bengal?
17—Living organism.
19—Competed.
20—What lake lies between the Nyasaland Protectorate on the west and the Mozambique Protectorate on the east?
21—Who plays center field for the Philadelphia "Athletics" baseball team?
23—What celebrated bathing beach is located near Venice, Italy?
26—Finish.
27—What seaport lies on the north shore of the Aegean Sea?
28—Indefinite pronoun.
30—Old anthology (Abbr.).
31—Leaf of a book.
33—Unit of energy.
34—Covered colonnade.
35—Instrument used to indicate the direction of the wind.
36—What American statesman was the greatest advocate of "Free Silver?"
39—Possesses.
40—What was the ancient name for Greece?
42—Soft fibrous material.
45—Reverential fear.
46—Opponent.
48—Who was the wife of Adam?
49—Saturated.
50—Every day.
51—Uncooked.

VERTICAL

1—Bend downward.
2—Girl's name.
3—What English story writer, born in Poland, wrote "The Rescue?"
4—Legal claim on property.
5—Being, in the abstract.
6—Of; used in proper names.
7—What English poet wrote "Elegy in a Country Churchyard?"
8—What volcano in Sicily is said to be the forge of the Roman god of fire, Vulcan?
9—Commonwealth.
10—Age.
11—Elongated fish.
16—Matter in aeriform state.
18—Small islands.
21—Piles.
22—The first year's revenues of bishops.
24—What town in East Holland is the residence of William II, of Germany, since 1920?
25—River in East Kansas.
29—Jewel.
32—Drinking vessel with stem and standard.
33—What Christian festival commemorates the resurrection of Christ?
35—Large vessel.
37—Tract of inclosed ground.
38—What is the largest continent in the world?
39—Sacred.
40—Fruit of the hawthorn.
41—Female sheep.
42—Short for Calvin.
43—Plural of ovum.
44—Who was the Postmaster General of Coolidge's cabinet?
47—Roman numeral, six.

Herewith is the solution to Saturday's puzzle.

E	X	P	U	N	G	E	D		T	I	M	E
L	E	A	S	E		Y	A	C	H	T		V
E	R	I	E		P	E	N	C	E		P	I
G	U	N								C	A	N
I	S		R						S	A	I	C
T		T	E		S	A	M	U	E	L		I	S	L	E
	L	I	D			F	.	B	.		R	E	S		
L	A	M	A			M	O	R	S	E		E	S		S
O	P	I	N	E				B	N		F	E			
W	E	D		M	O	R	S	E		P	A	L			
E	L		V	I	R	E	O		R	E	I	D			
R		F	A	T	A	L		M	O	R	R	O			
S	P	A	N		L	Y	R	I	C	I	S	M			

(Copyright, 1929, King Features Syn. Inc.)

WHY PITTSBURGH IS GREAT
Its High Schools Qualify for University Entrance

Pittsburgh Sun-Telegraph

BE A PITTSBURGH BOOSTER
To Your Friends in Other Cities

MONDAY, AUGUST 12, 1929

Established 1927, by Pitt Publishing Co., Pittsburgh, Pa. President, William Randolph Hearst; Vice-President and Publisher, H. M. Bitner; Secretary-Treasurer, A. W. Clark; Associate Editor, C. W. Danziger; Managing Editor, Royal Daniel, Jr.; Business Manager, J. A. Grant. Entered as second class matter at the postoffice at Pittsburgh, Pa.

National advertising representatives Paul Block, Inc., 247 Park avenue, New York; Palmolive Bldg., Chicago; General Motors Bldg., Detroit; Little Bldg., Boston; Guarantee Trust Bldg., Philadelphia; 518 Chancery Bldg., San Francisco.

The Associated Press is exclusively entitled to the use for re-publication of all news credited to it or not otherwise credited in this paper and also the local news published herein. All rights of re-publication of special dispatches herein are also reserved.

Police Deserve Credit For Hold-Up Arrests

The police did a good job in capturing several men said to be implicated in the recent daring hold-up of Tech Food Products Company employes, one of a series of sensational examples of banditry occurring in recent years, the bandits escaping with $10,500 in cash and checks. It is said that some of the men under arrest have confessed participation in this and other hold-ups, one of which was a jewelry store from which $60,000 in loot was obtained.

Besides the crimes admitted the police suspect the prisoners of having participated in other robberies of a nature more petty than the bold escapades that netted them thousands of dollars.

Our detectives are to be congratulated upon their success in this instance. The public will breathe freer with the knowledge that such desperate men are in captivity. Yet it will not mean the end of robbery attempts. It still will be necessary for those handling large amounts of money to use extreme vigilance.

The course of criminality, seemingly in the ascendancy in this region of late, is retarded by such arrests. There also is evidence that the cause of law and order is to receive impetus in Uniontown, where the authorities have been working energetically to solve a murder, the solution of which is expected to give the better element in that progressive city the upper hand over racketeers. The good people there are aroused and that never bodes peace to criminals.

The 'Moderate' Drinker

Jefferson Was One, Washington Another.

Mr. Cherrington, general agent of the World League Against Alcohol, tells members of a Methodist Church that the great danger is: "Not the old soak, the man that gets staggering drunk, but the moderate imbiber."

That moderate imbiber must have changed. Thomas Jefferson, author of the Declaration of Independence, was a "moderate imbiber," importing his light wines from France, and highly recommending a competent British beer brewer to Virginia's Legislature. Jefferson was not dangerous.

George Washington, who did home brewing, got along well and left a good name. In fact, among the 1,000 men recognized as greatest in the history of the world, you will not find one that was not a "moderate imbiber," or an immoderate one. The human race, as a whole, drinks alcohol or uses drugs. With Western races it is alcohol, with Asiatics, drugs.

This does not mean that we should decry prohibition, or fail to be as good, pure and temperate as possible. But to suggest that MODERATE drinking is worse than IMMODERATE drinking might give wrong ideas to the young, only too ready to adopt the IMMODERATE plan.

That's Telling Him

Chicago Professors True to Environment.

America is believed, by some, to be too normal.

Everybody wants everybody else to dress, think and act according to his own dull standard. And he is intolerant and outraged by any departure.

However, there are occasional signs of gorgeous departure.

For instance, the thing that happened in Chicago the other day. Count Ilya Tolstoy, son of Count Leo, tells how the manager demanded $50 before he would permit Ilya to accept the invitation of University of Chicago professors to be honor guest at a luncheon.

The reply to the demand came in a telegram which said: "HOW DO YOU GET THAT WAY WE MIGHT BE ABLE TO AFFORD BREAKFAST OR A CHOCOLATE SODA WHAT IS YOUR SCALE FOR TEA AND TOAST WITH TOLSTOY DOES THE COUNT BUY HIS OWN LUNCH ALSO GO JUMP IN THE LAKE."

It is charming to discover that Chicago professors take on the color of their environment. This world can well use a few tough-minded collegiate professors who can make themselves heard in the din.

OH, THESE WOMEN

By Leola Allard

LOS ANGELES, Aug. 12.—A mere male writes: "Does woman dress to keep herself warm? Or to cover herself up? Or to attract the attention of men? Or to put one over on the other woman? Or just pure cussedness?"

Well, on the Pacific coast they wear almost nothing. The stores tell you they are not selling garters this summer because stockings are out, and a bare expanse of leg doesn't even get a second glance.

In the East and West alike they wear the backless tennis dresses, but on the West Coast I'll give you a cookie if you can tell a white girl from a brown. I looked up from my dinner last night and thought I was on South State street in Chicago. Black girls in white and blue and pink and red dresses, no sleeves, no backs, a little front and skirts hardly worth mentioning.

It would have sounded thrilling a few years ago. Not today. By next summer they will be ready for the South Sea Islands.

I asked at a West Coast shop for a ribbon garter belt.

I got a cold look and the answer that they were not manufacturing them any more.

For the two or three of us left who wear 'em, they can't keep a factory going.

They aren't all on the level about their nakedness. I remarked about the smoothness of one lady's legs, and she said: "Oh, those are stockings," and explained that she bought the sun-burn shade of hose and also had to put backs in her dresses, because she caught cold easily.

They used to chastise women, or at least remark upon the fact, that they made their petticoats frilly with lace, so that if the wind, which seldom disappointed them, blew their skirts, the picture would be enticing.

Frills! Not even skirts any more. You try on a dress and if it's a bit tight, the saleslady says: "Well, madame, of course you don't need that slip. No one wears them."

Air-Minded

By T. E. Powers

(Copyright, 1929.)

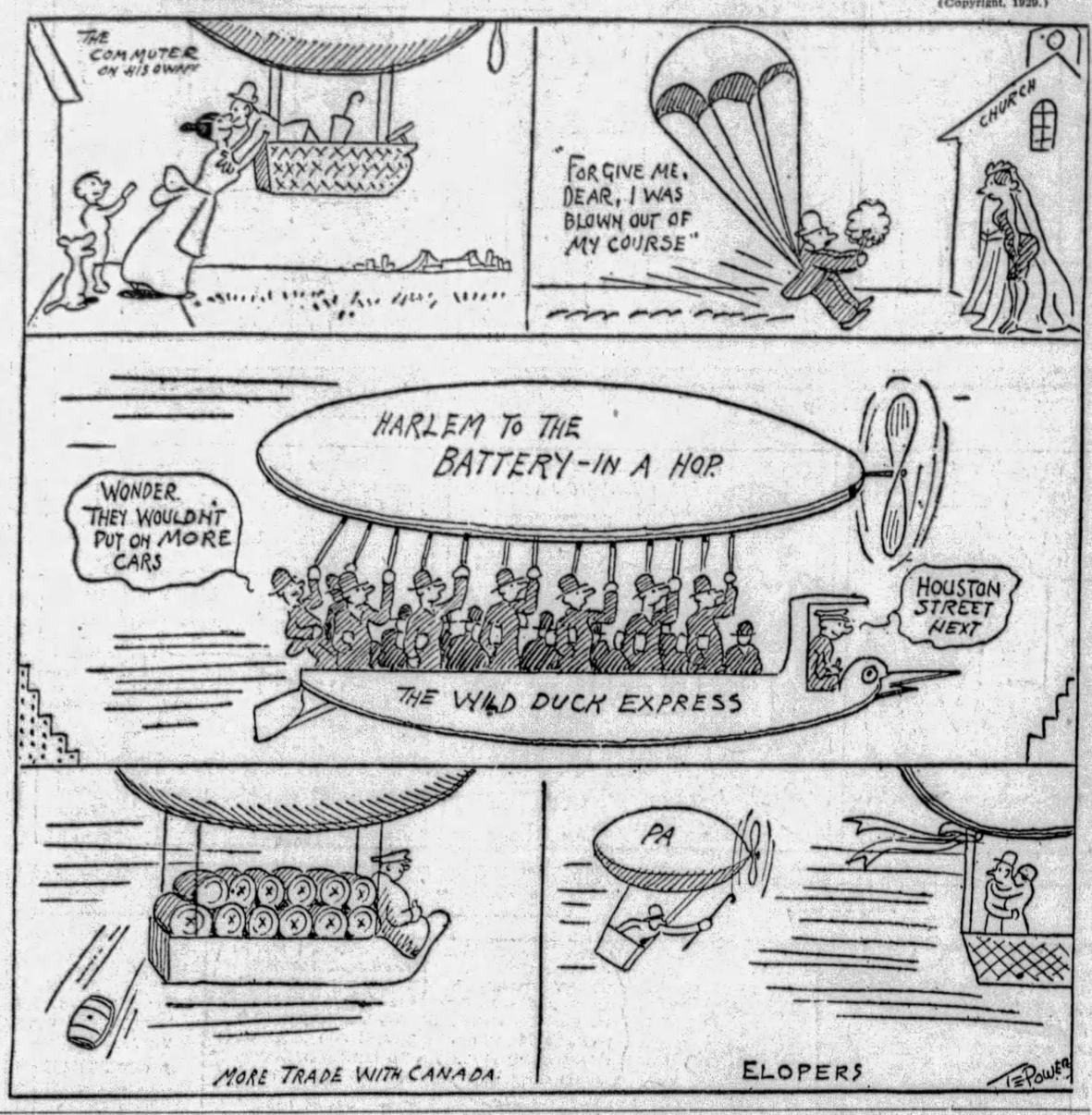

Bible Passages

Repent and Be Baptized

(The Acts 2: 38-47)

THEN Peter said unto them, Repent and be baptized every one of you in the name of Jesus Christ for the remission of sins, and ye shall receive the gift of the Holy Ghost.

For the promise is unto you, and to your children, and to all that are afar off, even as many as the Lord our God shall call.

And with many other words did he testify and exort, saying, Save yourselves from this untoward generation.

Then they that gladly received his word were baptized: and the same day there were added unto them about three thousand souls.

And they continued steadfastly in the apostles' doctrine and fellowship, and in breaking of bread, and in prayers.

And fear came upon every soul: and many wonders and signs were done by the apostles.

And all that believed were together, and had all things common.

And sold their possessions and goods, and parted them to all men, as every man had need.

And they, continuing daily with one accord in the temple, and breaking bread from house to house, did eat their meat with gladness and singleness of heart.

Praising God, and having favor with all the people. And the Lord added to the church daily such as should be saved.

Worst Story I Have Heard Today

By WILL ROGERS.

THERE was a guy that married a widow out in Hollywood. She was a good actress, but awfully emotional. She was acting all the time, and it was hard for him to play opposite her at home.

One day she started bawling in a loud voice, and he tried to comfort her. She was peeping out from her handkerchief once in a while to see how she was registering in the big mirror.

"I'm so unhappy!" she says.

"Unhappy your foot!" he says. "Don't I treat you good?"

"Yes, but I intended to marry a hero!"

"Well, girlie, don't you think I'm a hero? Didn't I know when I married you that you had worried your last husband to death?"

Wise Words

Men would be angels, angels would be gods.—Pope.

Some people are so fond of ill-luck that they run half-way to meet it.—Jerrold.

The mind is like a sheet of white paper in this, that the impressions it receives the oftenest, and retains the longest, are black ones.—Hare.

A ROADMAP TO BANKRUPTCY

By Herbert Kaufman

A AND B purchase their staples in the SAME primary markets.

Both, for instance, handle the same fly killer. But A is a PRICE-CUTTER and sells it at SIXTY-THREE CENTS a can, while B, under a FULL-PRICE policy, demands SEVENTY-FIVE for the IDENTICAL article.

Since A asks twelve cents less, he, quite naturally, makes TEN sales to B's ONE.

In other words, every time B collects twenty-six cents on his bit of capital investment, A's money has popped in and out of the till ten times OFTENER and returned from each trip across the counter with an ELEVEN-CENT dividend.

Which explains why A is EXPANDING and B is asking for EXTENSIONS.

No retailer can qualify as a sound merchant until he realizes that SLOW TRAFFIC is the deadliest disease of trade.

LAZY goods keep accumulating carrying charges until they commit OVERHEAD SUICIDE.

Watchful buying is the better part of salesmanship. It's a wise dealer who knows his safe minimums and orders accordingly.

No concern can match values with competition, if addicted to CHRONIC indigestion.

The tie-up of operating funds, in excess stocks and reckless inventories, unnecessarily transfers insurance and deterioration risks and confiscates warehouse space which the manufacturer would OTHERWISE provide.

Each needless case and bolt and dozen represents, in equivalent, money lent to supply houses without interest yield.

OR, to drive the point with ANOTHER hammer, the granting of CREDIT instead of taking DISCOUNTS.

A survey of any year's commercial failures will attribute half the SHUT-DOWNS of shops to such stupidities and trace the remainder to high-pressure traveling men, inspired by purblind management to kill the LITTLE geese for the sake of an IMMEDIATELY available golden egg.

It's MUCH more profitable to keep 'em ALIVE and NURTURE their LAYING habits.

Some years back a certain grocery distributor filled the Northwest with expert go-getters, who convinced even RANCH TOWN merchants that local publics would absorb indefensible shipments of preserved oranges, MARRONS EN SIROP and types of luxuries solely appropriate for an exclusive METROPOLITAN clientele.

THE district is STILL littered with the stuff, and each season its labels grow shabbier and the hope of disposal more REMOTE.

Similar misrepresentation and betrayal of inexperienced confidence daily divert novelties and unseasonables to IMPROPER outlets, leaving frozen assets on impotent hands and COGGING the dice against the struggler and beginner.

Nobody can win at his game unless the cards are dealt STRAIGHT and played with infinite CAUTION.

But the wild bets of SMALL STACKS are guilty of most of the mischief.

Scratch a BANKRUPT and find a BUNGLER.

(Copyright, 1929, by Daily Mirror, Inc., and Herbert Kaufman.)

SCIENCE AND THE SOUL

By Archibald Henderson

SOME time ago, in a company of distinguished scientists, I listened to an address by the then President of the United States, Calvin Coolidge. In addressing that body he used these memorable words: "You represent the interests, the forces, and the endless activities which literally from day to day are conquering new domains and adding them to the imperial realm of human knowledge. The future of civilization is well nigh in your hands.

"You are the wonder-workers of all the ages. The marvels of discovery and progress have become commonplaces, simply because their number has paralyzed the capacity of the mind for wonderment. Those of us who represent social organization and political institutions look upon you with a feeling of awe and something of fear, as we ask ourselves to what revolution you will next require us to adapt our scheme of human relations."

The great problem the race has to face in this machine age is the effect of all this mechanization of intelligence and impulse upon the human soul. The motor has been set up as the Golden Calf of a new dispensation. We are apt to worship dynamos as primitive peoples once worshipped graven images. The late Henry Adams, in his famous Autobiography, makes this extraordinary confession: "To Adams the dynamo became a symbol of infinity. As he grew accustomed to the great gallery of machines, he began to feel the dynamo as a moral force, much as the early Christians felt the Cross. The planet itself seemed less impressive, in its old-fashioned, deliberate, annual or daily revoluton, than this huge wheel, revolving within arm's length at some vertiginous speed, and merely murmuring—scarcely humming an audible warning to stand a hair's-breadth further for respect of power—while it would not wake the baby lying close against its frame. Before the end one began to pray to it; inherited instinct taught the natural expression of man before silent and infinite force."

But what avail it for the human race to bow down before the Dynamo and pray to it, as to a god? Will it answer our prayers and grant us our desires? What price the new Moloch of the machine? Is the Golden Age to be heralded by the microphone? Can a Diesel engine answer the longings of the human soul?

Man must master the machine, not be mastered by it. The new inventions must be interpreted in spiritual terms, for the advancement of civilization and the elevation of the human soul. As Edward Carpenter vigorously expresses it: "Our locomotives, machinery, telegraphic and postal systems; our houses, furniture, clothes, books, our fearful and wonderful cookery, strong drink, tea, tobacco; our medical and surgical appliances; high-faluting sciences and philosophies, and all other energies hitherto of human bewilderment, have simply to be reduced to abject subjection to the real man.

"All these appliances, and a thousand others such as we hardly dream of, will come in to perfect his power and increase his freedom; but they will not be the objects of a mere fetish-worship as now. Man will use them, instead of their using him. His real life will lie in a region far beyond them. But in thus for a moment denying and 'mastering' the products of civilization, will he for the first time discover their true values, and reap from them an enjoyment unknown before."

(Copyright, 1929, International Feature Service, Inc.)

The Rhyming Optimist

By ALINE MICHAELIS.

The Years

THE tempter speaks: "One goal too long
With single aim you seek;
Mute now your lips, once sweet with song,
Slow now your tread and weak.
Like thieves the years slip past and steal,
Each one, some good you prize,
The April joy you used to feel,
The laughter from your eyes."

And this the answer which I fling
Into the tempter's face:
"The years are robbers? Still they bring
This much, at least, of grace;
They grant each priceless hour and day
Of which my task is wrought,
And any boon they bear away
Is less than that they brought.
Though flying years take, day by day,
The pride of youthful prime,
For all with lavish hand they pay
In golden coin of time."

New York Day by Day

by O. O. McINTYRE

NEW YORK, August 12.—Diary of a modern Pepys: Up to walk and followed Neal O'Hara, the humorist, a half block, mistaking him for Mayor Walker, and for a snack with Frank Shutts, the Miami publisher, and ate spaghetti and a platter of ice cream, which annoyed him. But annoyed me more later.

So along the water front my head buzzing with Hovey's poem: "There is no escape by the river, there is no flight left by the fen; we are encompassed about by the shiver of the might of their marching men. Give a cheer!" But could remember no more albeit an old favorite, my memory failing rapidly.

In the evening with my wife for a drive through the park and mightily glad to be home again and stopped in at the Casino. Then on to a play and talked with Karl Kitchen and Mrs. Elinor Glynn, who sat alongside, and she said it was the first opening night she ever attended in New York, which surprised me.

* * *

Those who know say almost the purest English in town is spoken by the instructors at a riding academy on Central Park West. They are wellbred Englishmen who have fallen on lean days. Their manner is cautious, but they shrink from the back slapping newrich who try to patronize them. Offish, my word, and very mal de mer!

* * *

A taxi driver with squeaking brakes that lift your hair, revealed last night why he used them. The wise boys buy such brakes so in case of a crash, they can produce witnesses who will testify the brakes were applied.

* * *

They were talking of a quartet of rough house comedians who proved more popular on the screen than stage. "Maybe," ventured a cynic, "it is because the audience can't smell them."

* * *

The dull season for chorus girls has dipped to its lowest. Several thousand are "at liberty" and in need. Artists are deluged with them applying for work as models but so desperate are finances that often when called upon for appointments they have moved to cheaper quarters. Cabaret girls, too, are suffering during the seasonal loaf. Few cabarets are open and the prospects of a fall revival are slim. In Broadway parlance, "the racket is shot," which is just as well.

Like the mother-in-law joke, the getting-gay-with-the-manicure-girl wheeze is an exaggeration. There is a notion every manicure girl must be comely, flirtatious and constantly spurning invitations to plays, cafes and joy joints. An attendant in a big terminal shop collected statistics to satisfy his own curiosity. He found by actual record 74 out of 100 patrons desiring a manicure wanted girls not too young and preferred those stuffed with reticence. Boom goes another illusion!

* * *

Tht big rush at Broadway movie houses comes just before afternoon prices balloon to the evening tariff. It is almost impossible to get a seat then unless you have been in line an hour or so with some garlic eater back of you breathing gently on your neck. Many folks these days reverse the usual formula by going to the movie first, then dinner. And there is another large group who attend movies on certain nights year in and year out and their faces become so familiar to attendants they are, and deservedly, given preference.

* * *

An anonymous gentleman writes in with the discovery I know nothing of English, French or writing and that (Somebody's been tattling!) I am an ass.

So discerning a fellow could become a correspondence school detective in less than 1? hours.

* * *

"I noticed you," writes L. A., "dining with a party of five in a restaurant the other evening, but where were you when the check came?"

* * *

The first thing one notices after an absence from New York is that skirts are longer. But it is all right. Legs are no longer a treat.

(Copyright, 1929, by McNaught Syn., Inc.)

LISTEN, WORLD!

By Elsie Robinson

I HAVE, on my desk, a toy—a small wooden doll. It is actually not one doll, but many dolls, which are nested within each other, like the wood eggs you and I played with as children.

The doll in the centre is very tiny But around that there is a larger doll—and around that still a larger one—and so on. There are in all 12 dolls within that one small toy.

I keep that toy on my desk to remind me of life—TO HELP ME STAND AND UNDERSTAND LIFE. For it is like life—our CHANGING life.

Most of us have a wrong idea of life. We think of it as a definite, fixed condition—the opposite of death. That is not so.

Life is not ONE condition, but MANY conditions, each opening into the other—the smaller into the larger. All nested within the one great programme, as the little dolls in my toy are nested within the large doll.

You were alive 10 years ago. You are alive today. But, if you have developed normally, it is an entirely different aliveness. Your opinions have changed, your attitude has changed. You are still YOU, but you have assumed new dimensions. You have slipped from one husk into another—and 10 years from now you will have proceeded still further.

And with each new change—

Each advancement from an old form of life to a new form of life—

SOMETHING IS PUT OFF AND SOMETHING IS PUT ON. And that is not easy.

Change is never easy. Change hurts. And because it hurts we think change is wrong. We are terrified when it looms upon us. We believe that life should continue as it was, only, perhaps, be more comfortable. If life suddenly loses all its comforts—if we are bereft of loved ones, of peace or power or possessions—we conclude that black misfortune has overcome us. But it hasn't.

CHANGE—EVEN THAT CHANGE WHICH CAUSES DEEPEST ANGUISH—IS RIGHT AND NATURAL AND INEVITABLE.

The thing that is REALLY wrong the thing that is unnatural and dangerous is unchangeableness and the paralysis of contentment.

IT IS AS NATURAL FOR LIFE TO CHANGE AS IT IS FOR LIFE TO BE BORN.

Birth doesn't happen to us only once. If we are healthy souls, it happens to us repeatedly and continually, all through life. The healthier we are, the more often are we born. The more vital we are, the oftener do we shake off life, and take on a new form of vitality.

CHANGE IS JUST LIFE GOING ON—

GOING ON, FROM BIRTH TO BIRTH—

UNTIL IT FINALLY COMPLETES THE CYCLE OF THIS EARTHLY PLAN AND PASSES ONWARD, THROUGH THAT GREATEST BIRTH OF ALL—THE BIRTH OF DEATH

(Copyright, 1929, King Features Syn., Inc.)

ONCE OVERS

By J. J. Mundy

IF YOU are unwilling to concentrate enough to play a good game of bridge, stay out of the game.

Of course there are some bridge players who are not always intent upon getting every possible point out of a game.

And that is the sort with whom you should play.

It is justly annoying to be a good player to be paired with a person who will not give his whole attention to the game.

Your idea of enjoyment may be something which does not demand that you think nothing else but the game till it is ended.

From your viewpoint this may be all right but it does not suit the person who plays cards using all possible skill and attention.

There are golf players as well as card players who lose much of the enjoyment which games should afford because they are too intent upon winning.

Such persons do not get as much fun out of games as you do.

But as long as contests mean putting their best into the effort, when you are paired off be sure to play with your own kind.

Don't spoil the game for those whose recreational methods are different.

They are annoyed and you cannot get much enjoyment while playing with them.

(Copyright, 1929, International Feature Service, Inc.)

ISN'T IT SO?

The smaller the man the greater his vanity.

* * *

Great enterprises often result from small beginnings.

* * *

It's almost as difficult for you to get a man to take your advice as it is for you to take his suggestions.

* * *

Almost every time a man invents a good scheme some other fellow comes along and makes a fortune out of it.

* * *

The average woman seldom wastes time in feeling sorry for herself if she can find some man to feel sorry for her.

Men seldom die for women, but women frequently dye for men.

* * *

The obese lady in the museum believes in making the most of herself.

* * *

A poor man never knows how many friends he has until he suddenly strikes it rich.

* * *

The man who wants to be good has less opposition than the man who wants to be great.

* * *

You may have noticed that a lot of men are always on the ragged edge of doing something wonderful—and that's as far as they ever get.

The Hearst Papers Advocate

1. *An agreement on an equal basis of English speaking peoples to preserve peace between themselves and to promote the peace of the world, but no minority representation in foreign leagues.*
2. *Proportional representation in the United States Senate—no state to have less than two Senators.*
3. *Separate departments of Army and Navy and air forces, united under Secretary of National Defense.*
4. *Vigorous Federal action, under a Secretary of Education, to abolish illiteracy in the United States.*
5. *Installation of President and of Congress on first of January following election in November.*
6. *A Federal sales tax, the income from which to be used in reducing other Federal taxation.*
7. *A calendar year of thirteen months of four weeks each; all holidays to fall on Saturdays.*
8. *Construction of Nicaragua Canal for commerce and defense; advocated by Hearst papers since 1826.*
9. *The acquisition of the French and English West Indies as part payment for the debt to the United States.*